THE WEATHER
Unsettled tonight and Thursday, light variable winds, mostly west.

# THE LOWELL SUN

6 O'CLOCK

ESTABLISHED 1878 | LOWELL MASS. WEDNESDAY AUGUST 21 1912 | PRICE ONE CENT

# SCHEPPS TO BE FREE FOR HIS CONFESSION

## District Attorney Agrees That He is Not to be Indicted in the Rosenthal Case

NEW YORK, Aug. 21.—Sam Schepps has secured full immunity from indictment in the Rosenthal murder case. Before testifying before the grand jury, where he furnished corroboration to the confession of "Bald Jack" Rose, implicating Police Lieut. Becker in the killing of Rosenthal, Schepps secured a written agreement from the district attorney's office that he was not to be indicted. This agreement was signed by Bernard Sandler, counsel for Schepps, and an assistant district attorney. When Schepps appeared before the grand jury he did not waive his immunity rights, as was done in the case of Rose, Vallon and Webber. Schepps can be held only a short time on the vagrancy charge but, as his counsel says, Schepps feels it is safer to remain in the custody of the district attorney for the present. Schepps, however, demands that he will be taken care of in a first class hotel and his demand will be granted. As a state's witness Schepps proposed to live well.

District Attorney Whitman conferred today with Detectife William J. Burns, going over plans for the graft investigation which is to be started by the grand jury. The word has gone out that Burns has supplied Whitman with startling information and this report has been verified by a man in touch with the district attorney.

### INVESTIGATION OF POLICE GRAFT IN NEW YORK TO BE CONDUCTED

NEW YORK, Aug. 21.—A John Doe police graft inquiry is to be undertaken several weeks before the calling of the trials of those indicted for the murder of the gambler, Herman Rosenthal. These preliminary proceedings before Supreme Court Justice Goff are expected to strengthen the cases against Police Lieut. Becker and the six others indicted yesterday for the Rosenthal killing by unearthing new evidence of police corruption. The John Doe inquiry will cease during the murder trials but will be resumed after they are concluded. Becker and those indicted yesterday will be called to plead in court tomorrow. The grand jury also will have a brief session on Thursday after which it will adjourn for ten days. The grand jury will be asked to consider the testimony of Big Jack Selig who told of his arrest by two members of Becker's strong arm squad. The two detectives swore that they found a revolver on Selig. Five witnesses testified before the grand jury that Selig did not have a revolver when arrested. The grand jury indicted the two detectives for oppression and perjury. These men will be accused of placing a weapon in Selig's pocket so as to make it appear he was carrying concealed weapons.

Bald Jack Rose had previously told the grand jury that Selig had been "framed" that Becker might get Selig under his power. Becker, Rose says, sent word to Selig that he would either have to furnish the men to kill Rosenthal or go to prison for a long term for carrying a revolver. Selig says he furnished the men and that was all he had to do with the shooting of Rosenthal. While the grand jury is taking a recess evidence against certain police inspectors and those "higher up" will be sought. The grand jury was so pleased yesterday when they found that the vote to indict the seven men for the Rosenthal murder was unanimous that they applauded.

Dist. Atty. Whitman said today he was not certain whether Becker or Frank Muller (Whitey Lewis) would be placed on trial first for the Rosenthal murder. An investigation has been commenced by Commissioner of Accounts Fosdick into the charges that aldermen accept graft for license to newsdealers. Testimony was given that $400 is the regular price for the more prosperous stands.

# STRIKE SPREADING ON THE C. P. ROAD

## 1000 Dock Laborers Joined Ranks

FORT WILLIAM, Ont., Aug. 21—One thousand dock laborers employed by the Canadian Pacific railroad in Fort William last night joined the 10,000 Canadian Northern men of Port Arthur, who are out.

Pickets were placed at the Canadian Pacific gates and when at the hour for the night shift to go on duty more than 1000 men gathered there. The entire police force was sent to the place and the crowd was dispersed with difficulty.

The situation at Port Arthur is unchanged, the men refusing to go to work unless their demands for an increase of 5 cents an hour is granted. There have been no acts of violence there so far.

The Canadian Northern officials have chartered an excursion steamer to bring strikebreakers across the lake from Houghton, Mich.

## TEACHER HELD

### SHE IS CHARGED WITH BEING A SHOPLIFTER

PHILADELPHIA, Aug. 21.—Miss Mary Davis, a teacher for many years in the public schools of this city, was arrested yesterday on the charge of shoplifting in one of the Market street department stores. The technical charge against Miss Davis, who is about 50 years of age, is that she stole a novel of practically little value.

A store detective says he recognized her as the woman whom he had arrested in 1895 in one of the Chestnut street jewelry establishments, and for that offence he claims that she served an 18 months' sentence.

Miss Davis' family deny this assertion. The records of the board of edution show that while she was teaching in the Foy school at Eighth and Wolf streets she was absent on sick leave for more than a year.

Miss Davis refused to talk. In default of bail Miss Davis was committed to prison to await trial.

Our Large Number of Depositors

shows that these people have acquired the saving habit and have confidence in this reliable banking institution. Your account is cordially invited.

4 Per Cent Interest Paid

MERRIMACK RIVER SAVINGS BANK

417 MIDDLESEX ST.

MECHANICS SAVINGS BANK

DEPOSIT YOUR

202 MERRIMACK STREET

INTEREST

Will BEGIN

Saturday, Sept 7th

RUE MERRIMACK 202

SAVINGS

MECHANICS SAVINGS BANK

An In-Door Sport

There was a time when ironing was the housewife's dread—But now, how different!

It's a popular indoor sport.

Order an electric iron and start today—

There are no rules!

Lowell Electric Light Corp.

50 Central Street

# GREAT CROWDS ENJOY THE VARIOUS ATTRACTIONS AT ROCKINGHAM FAIR TODAY

The opening of the Agricultural fair at Rockingham park, Salem, N. H., yesterday, drew an attendance of about 8000 people, notwithstanding that the weather in the morning indicated bad conditions and that the forenoon remained lowry. It is one great big fair, and it has all the attractions that cluster about the big fair "diamond." The fair is to a large extent "horsey" and in addition to the grand circuit trotting, yesterday, an exhibit of a dozen classes and two $1000 class races, it was a big day for the Grand Circuit in the Granite State.

The show includes fine herds of cattle, sheep and swine of imported blood, and the midway, called "Looney Lane," has attractions too. There is pretty nearly everything imaginable in Looney Lane, and some things rather exceed the imagination. Among the many beautiful horses to be seen at the park are imported Arabian horses, desert bred, from the Hingham stock farm at Hingham, Mass., and some of the beauties from the desert have such captivating names as Nanshan, Halan, Mobarra, Terina, Mohran, Hejas, Sativan, Maleik, Houra, Tetan, El-Buled and Antar. It would be almost impossible to imagine anything more dainty or beautiful in horse flesh than the Arabian equines of the desert.

#### Hood Jerseys Are There

Next to the horses the feature is the exhibition of cattle. The herds are large and show much imported blood. Jerseys from Hood farm are there and it goes without saying that they are at the head of the top-notchers. All of the New England states are represented and the conspicuous breeds are Jerseys, Devons, shothorns, shires, Guernseys, Holsteins and Herefords. The exhibit of sheep is large and fine. The poultry occupies a special tent, while a splendid exhibit of geese is in a pen under the open sky. There is an exhibit of swine and a dog show in a special tent.

#### Betting Pavillion Draped

In another tent are the exhibits of carriages and farm machinery of many kinds. The pavilion erected for betting by the original owners of the park is lined with draperies and otherwise made attractive for the exhibits of horticultural, dairy and domestic products.

#### Granges Have Exhibits

A number of granges and auxiliaries have extensive displays of sewing and embroidery by the women members. The Sun reporter's attention was attracted to a very neat display of fancy work, quilts, rugs, etc., by the Pelham Ladies' club. The booth was in charge of Mrs. F. M. Woodbury and Mrs. Forest E. Kelley. Besides the Pelham Ladies' club's booth was a similar display by the Ladies' Enterprise union con-

Continued to page nine

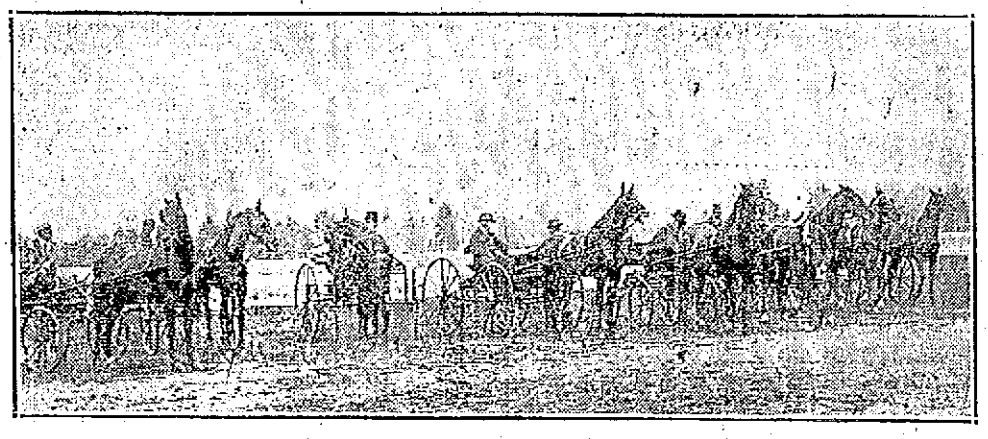

SOME MATINEE BEAUTIES AT THE FAIR.

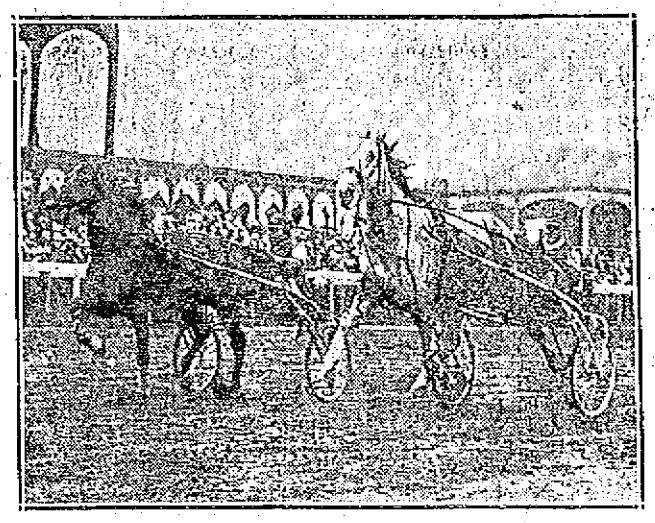

FINISH OF FIRST HEAT OF 2.11 PACE. AL. DILLARD DEFEATS THE GREY MARE, EDNA B BY A NECK

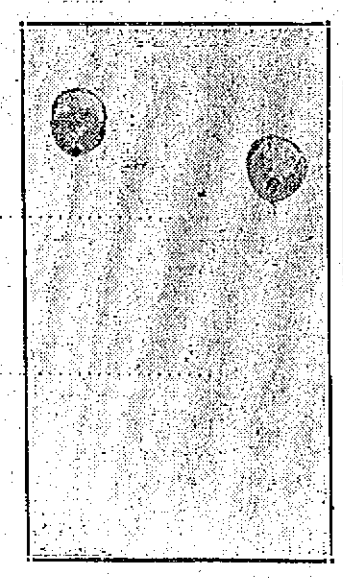

THE BALLOON RACE

# Many Playground Children Enjoyed an Outing Today

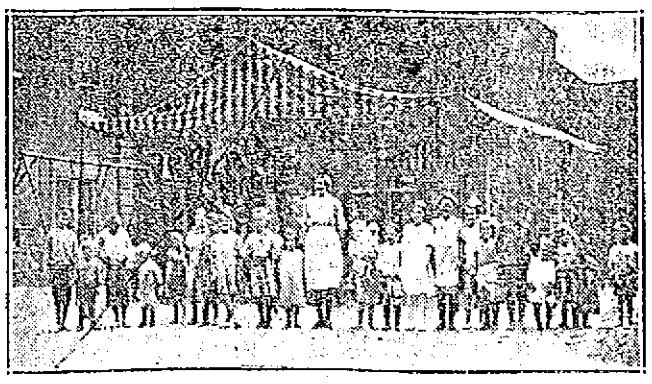

THE PAIGE STREET PLAYGROUND

Miss Mabel E. Haggerty, supervisor of the Paige street playground, escorted a number of the little girls who frequent the playground to Mountain Rock this forenoon and the children had the time of their lives. Some of the little tots had never spent a day in the country and they enjoyed every minute of the time. A basket lunch beneath the pines was a feature of the occasion and later in the afternoon games and races were indulged in. Next week an exhibition of the playground work will be given at the Paige street grounds.

## O. M. I. CADETS

### TO HOLD AN IMPORTANT MEETING TONIGHT

The contract for supplying meals to the O. M. I. Cadets at camp next week has been awarded and there is every assurance that the boys will be well cared for. An important meeting of the cadets will be held in Immaculate Conception school hall at 8 o'clock tonight when camp instructions will be given, and other matters of interest discussed.

### ORDER OF MOOSE

KANSAS CITY, Aug. 21.—The question of "Who will entertain the Moose in 1913?" will be decided at today's session of the Loyal Order of the Moose. The annual parade of the order will be held tonight.

ESTABLISHED 1882

J. F. O'Donnell & Sons

UNDERTAKERS

Complete equipment for city or out-of-town funerals.

A chapel where services may be held or bodies kept when desired. Advice and information given.

Telephones: Office, 439-3; residence, 439-5.

318-324 MARKET STREET, CORNER WORTHEN.

# THE GUNBOAT DENVER RUSHING TO CORINTO

## About 150 More Bluejackets Will be Landed—The Situation in Nicaragua Alarming

WASHINGTON, Aug. 21.—In addition to the marines and bluejackets ashore in Nicaragua from the three American naval vessels, the Annapolis, the Tacoma and the Justin, American Minister Wentzel has asked for details at Corinto and at San Juan Del Sur, both on the west coast. It is necessary to hold these ports in order that communication may be maintained between the cable station and the American legation at Managua.

The gunboat Denver, under rush orders, should arrive at Corinto Sunday. She will land about 150 bluejackets, bringing the total of the American force ashore up to 700 men.

Secretary Meyer today issued rush orders for the big cruiser California at San Diego to proceed to Panama. Meanwhile the transport Prairie has been ordered from the Portsmouth navy yard to Philadelphia to take aboard 750 marines and sail on to Colon. This force will be sent over the Panama railroad to Panama and be taken on board the California and be rushed north to San Juan, Del Sur and Corinto.

# VICE PRESIDENT SHERMAN NOTIFIED OF NOMINATION

## In the Speech of Acceptance He Scored the Roosevelt Convention—Large Crowd Present

UTICA, N. Y., Aug. 21.—Vice President James Sherman, the first man to be twice nominated by the republican party for the office he now holds, was formally notified at his home here today that he was again the choice of a republican national convention.

"This distinction was not sought by me," said the vice president, after Senator Sutherland of Utah had delivered the speech of notification "but unsolicited," he continued, "it is the more appreciated. I cannot but recognize your message as a mandate I must obey."

The ceremony was held in Roscoe Conkling park. Mr. Sherman was escorted to the park by a procession and the city gave up the day to holiday-making in honor of the occasion.

#### Vice President Sherman

Mr. Sherman in accepting the nomination spoke in part as follows:

"Mr. Chairman, Senator Sutherland, Gentlemen of the Notification Committee, Ladies and Gentlemen, My Friends, All:

"I am pleased to add a word of welcome to these distinguished guests in the city of my birth, of which we are so justly proud—Let me say to you gentlemen, that this vast assemblage of my fellow citizens is gathered without regard to party to show good will to a lifelong neighbor, and to recognize a compliment paid through him to the city, county and commonwealth. Dull would I be in feeling, lacking in taste did I fail to sense and express gratitude for this generous manifestation of friendship. I thank you all for your presence and your esteem, which I shall ever prize and shall strive to merit by every effort whether in official station or private walks. Good people of Utica and Central New York, I have no interest and no ambition other than to serve as you would have me, loyal to your welfare to the highest purpose of the state and nation and for the benefit of mankind. When the polls are opened in November, you will vote for the principles in which you believe, for the candidates approved by your consciences, and we shall continue in good fellowship and civic and social accord, so long as time shall spare us.

"Gentlemen of the committee, this company appreciates the honor of this visit by your distinguished membership. You represent the 48 states of the Union and the eight million republican voters in our wide domain. You bear the commission of the convention which, representing them, met in Chicago in June. That convention declared anew our fidelity to the historic republican party, our purpose to carry forward the work it has so well done and to promote further the prosperity and progress of the United States. The annals of American parties do not record the proceedings of a political gathering conducted with more openness, fairness, deliberation, sobriety and worthy purpose than that for which you speak. This assemblage will gladly concede the fact that other procedure were impossible in a body presided over by Oneida's native son, Elihu Root.

"Not deceived by the clamor of those who attempted to bolster up claims without basis, by hundreds of contests resting on a foundation so flimsy that in the light of investigation, most of them melted away like snow in a furnace heat and were rejected by quite or nearly a unanimous vote, the convention adopted a platform that rings true for patriotism and constitutional government and worthily bestowed a renomination upon our present chief executive.

"You gentlemen notify me that the convention named me as the party's candidate for vice president. Our party has never before conferred a second nomination for that office upon any man. This distinction was not sought by me, but unsolicited, it is the more appreciated and its value is augmented by the generous words in which you, Senator Sutherland, are pleased to announce it. I cannot but recognize your message, gentlemen, as a mandate which I must obey. As a loyal republican, a disciple of the party of Lincoln and Grant, of Harrison and McKinley, and of him for whom the ground upon which we stand, dedicated to public use is named, Roscoe Conkling, I stand squarely upon the party platform. I approve of the admirable statement of republican principles and achievements made in the address accepting the nomination for president by William Howard Taft. Upon that platform and associated with President Taft, I gratefully accept the renomination as the republican candidate for the office of vice president of the United States.

"For the first time in the memory of my oldest hearer, the country witnessed a convention held in Chicago two weeks since, in which there was no roll call of delegates, no ballots cast: where red bandanas were preferred to the stars and stripes, where the scene was scarlet overmuch, like the flag of anarchy, not red, white and blue, the symbol of patriotism. The unquestioned master of the situation was greeted by his satelites as 'an inspired leader' and irreverence which fell from many lips, reached its climax in the closing utterances of the chairman. The 'leader's' right to rule was recognized and proclaimed. Never in the history of the English tongue was greater assumption of power proclaimed. Thoughtful and patriotic citizens will inquire the meaning of the pronunciamento of that gathering that there will follow 'a dangerous revolution' unless its policies are adopted. American voters of all parties will, I believe, resent any appeal to the terror of violence. Both of the opposing parties assault with equal vehemence the present tariff under which our country has so markedly prospered. They abuse the Payne-Aldrich law without stint and without reason. That tariff act has closed no factory, has put out the fires in no furnace, has thrown no mechanic or laborer out of employment. It has opened no free soup houses for starving families deprived of the wage of the bread-winner; it has formed no bread lines of jaded, disheartened seekers for employment. It has kept wide open the home markets for the product of the farm and the factory; industrious workingmen having the highest wage ever known, have been enabled to build new houses; to clothe well their children; to provide for their schooling and to give them a generous measure of the comforts and luxuries of life. The landlord is not embarrassed in the collection of his rent; the grocer in receiving pay for his supplies, the church of his choice in receiving his free gifts from the prosperous citizens. Nearly ten millions of depositors in the savings banks had, last year, laid away over four thousand millions of dollars ($4,212,583,000), while every branch of moral, social and educational betterment has received vital impulse and generous support. Wherein can the thoughtful citizen see promise of a betterment in the frantic cry for 'a change?'

### LORD ALLEN THE WINNER

SALEM, N. H., Aug. 21.—Lord Allen won the two year old trotting division of the $11,000 Horsebreeder futurity in the Grand Circuit races at Rockingham park today. Dillon Axworthy and Peter Johnson divided second and third money. Fastest heat, 2.15¼.

The "Championship" free for all trot, $3000, was won by Billy Burke, Anvil second, Brace Girdle third. Fastest heat, 2.07¾.

Mrs. William J. Giblin of 189 Concord street is at Revere for two weeks.

Miss Stella Lepine of Fox street, Dracut, is the guest of her brother, Benjamin Lepin in Worcester.

# GOV. MARSHALL NOTIFIED OF NOMINATION BY DEMOCRATS

## Grandstand Collapsed During the Exercises and Seventy-five Persons Were Injured

INDIANAPOLIS, Aug. 21.—Seventy-five persons were injured, some seriously, when the grand stand behind the speakers' platform gave way and sank to the ground during the Marshall notification exercises here yesterday afternoon. Most of the injured were state officials, Democratic organization officials and many private citizens. Approximately one-third of the injured were women.

Judge Parker, chairman of the notification committee, had proceeded with his address for about 10 minutes when the grandstand, 60 feet long and 30 feet wide, swayed twice and then went down to the pavement, carrying with it more than 350 persons.

Judge Parker had reached a climax in his arraignment of the republican and progressive parties. Suddenly a pall of quiet fell across the multitude that had crowded to witness the notification of the Indiana governor. There was a slow, grinding noise and the speaker stopped, turning to see the crash behind him.

There was an intense silence as the stand swayed slightly to the east and then back to the west. Then a heavy timber snapped and men and women were hurled to the pavement in a tangled mass of debris. One little section in the northwest corner stood for a single second after the remainder of the platform had gone down. Then it, too, tumbled down with its living freight. In the seething mass of persons emptied on to the street among the jagged ends of the rough lumber as if dumped from a great waste basket, it seemed unbelievable that none was killed.

Policemen formed a cordon about the wrecked platform and ropes were stretched before the injured had all been taken from the debris. Then the gongs of ambulances made a riot of noise in all the approaches to the place and as fast as they reached the scene they loaded with the injured and started out across the city to the hospitals, hotels and private dwellings. The Indiana Democratic club was converted into a temporary hospital and practically every room was filled with the injured stretched across the rugs and the beds in the upper rooms.

### Governor's Uncle Hurt

Of the 75 injured the most prominent were the following: W. S. Marshall, Marion, uncle of Gov. Marshall, ankle strained and foot bruised, hip strained; William H. Vollmer, state treasurer, severely bruised and cut about knees; Thomas W. Bralley, state statistician, both legs badly bruised and deep cut over left temple; W. A. De Hority, state examiner for state board of accounts, back wrenched and badly bruised; Maurice Niesir, Fort Wayne, delegate to national convention, leg broken.

Democrats from all over the state and many parts of the country flocked here today to attend the notification ceremonies yesterday afternoon when Gov. Thomas R. Marshall was officially informed that he was the democratic vice presidential nominee at Baltimore.

Among the first to arrive was Judge Alton B. Parker of New York, chairman of the notification committee, who was formally to notify the Hoosier executive.

Automobile trips were scheduled for the entertainment of the notification visitors, and at noon Thomas Taggart, Indiana member of the Democratic national committee, gave a luncheon to 100 prominent democrats.

### Wilson Unable to Attend

Owing to engagements made before the date of the Marshall notification was made public, Gov. Woodrow Wilson was unable to be present yesterday. Chairman McCoombs of the democratic campaign committee, because of illness, was also unable to attend. The ceremonies were held on a platform erected in front of the Indiana Democratic club opposite University square.

Judge Parker said:

The faithful sons of democracy, proud of the history of their party covering a half century of federal administration, welcomed at Baltimore

GOVERNOR MARSHALL

the opportunity to substitute practice for preaching and performance for promise.

"Indeed they seized it by the nomination of Wilson and Marshall—seized it with so firm a grip that it cannot be loosened. Aye, either by the host of republicanism or by the deluded people who have not as yet discovered that their leader's battles are waged for himself, not for the Lord; that his contrary pretense is with the hope that he will secure the aid of the Lord's hosts for a third term, contrary to the unwritten law of the country and in disregard of his pledge to the people to obey that law.

"The method by which the democratic convention seized their opportunity is so simple and straightforward that it at once captures confidence and arouses enthusiasm. It was accomplished by simply nominating for president and vice president many whose records as governors respectively of New Jersey and Indiana show that they know how to create and apply needed governmental remedies and whose lives give abundant surety that the pledges of their party and their own promises to the people will be faithfully kept."

Judge Parker took his text from Gov. Wilson's notification speech, wherein is considered the partnership between government and privilege. His method treatment was to declare:

1—The fact of the partnership and the resulting public inquiry.

2—That the republican party was solely responsible for the inauguration of the partnership relations, instancing the tariff and combinations to restrain trade and prevent competition as the illustrations.

3—That neither the republican nor the progressive party candidates could be trusted to break up the partnership.

4—That the democratic party could be relied upon the accomplish that result.

The consideration which the republican party received for the public betrayal was not, he said, confined to large campaign contributions. In addition, he said, they obtained the political support of the captains of industry which covered a large sphere of influence, embracing in part their ability to persuade vast armies of employes that their interests were involved in the success of the party which favored their industries.

In his appeal to the people for their complete confidence in the pending election Judge Parker referred to the tariff history of the democratic party prior to 1860, paid a tribute to the democratic congress and their leaders, Speaker Clark and Chairman Underwood and as a final and conclusive reason said that the lofty character and public spirit of the nominees for president and vice president give perfect assurance that the pledges of the party and their own would be faithfully and completely executed.


THURSDAY Until 12.30

And Friday if any are left, but Thursday morning's choice will be the best.

$1.97, $2.97, $3.97, $5 values, Thursday morning

$1.25

We have received from the Worcester Underwear Co., about 150 white skirts, with deep flounce of embroidery of unusually pretty patterns, made to sell for $1.98 and $2.49, Thursday morning....$1.25

Lingerie, tailored, linen, silk and lace waists that sold for $1.97, $2.50, $2.97, a few were $5.00, Thursday morning ..... $1.25

Lawn, linen and gingham dresses that sold for $1.97 and $2.97, a few that were $5.00, Thursday morning...$1.25

Sateen petticoats that were $1.97 and $2.50 and a few silk petticoats that were $2.97. Thursday morning....$1.25

Kimonas, gowns and combinations, some of them samples, worth $2.50,..$1.25 Thursday morning..

$1.97, $2.97, $3.97, $5 values, Thursday morning

$1.25

THE White Store

116 Merrimack St.



REST AND HEALTH TO MOTHER AND CHILD.

MRS. WINSLOW'S SOOTHING SYRUP has been used for over SIXTY YEARS by MILLIONS of MOTHERS for their CHILDREN WHILE TEETHING, with PERFECT SUCCESS. It SOOTHES the CHILD, SOFTENS the GUMS, ALLAYS all PAIN; CURES WIND COLIC, and is the best remedy for DIARRHŒA. It is absolutely harmless. Be sure and ask for Mrs. Winslow's Soothing Syrup, and take no other kind. Twenty-five cents a bottle.



Largest and Best Stock of Victrolas in Lowell. $15 to $200.

The Bon Marché DRY GOODS CO.

THE STORE FOR THRIFTY PEOPLE

Largest and Best Stock of Victor Records in Lowell

TOMORROW MORNING AT 8 O'CLOCK WE OPEN A

Great Clearance Sale

IN OUR

KITCHEN FURNISHING DEPT.

All Summer Goods Marked at Cost or Less

$1.50 COPPER TEA KETTLES 89 CENTS

Heavy copper, nickle plated, seamless bottom, Nos. 8 and 9. Regularly sold at $1.25 and $1.50. Sale price .....89c

$2.00 WASH BOILERS $1.29

Heavy tin wash boilers, copper bottom, Nos. 8 and 9. Regular prices $1.75 and $2.00. Sale price .....$1.29

50c GRAY ENAMEL DOUBLE BOILERS 29 CENTS

Double coated, gray enamelware, in 2 quart double boilers, seamless, with heavy tin covers. Value 50c. Sale price .....29c

50c GRAY ENAMEL TEA KETTLES 29 CENTS

Double coated, flaring style, 3 quarts. Regular 50c value. Sale price .....29c

65c GRAY ENAMEL KETTLES 39 CENTS

Double coated gray enamel stove kettles and pots, 10 and 12 quarts, heavy tin covers. Value 65c and 70c. Sale price .....39c

35c GRAY ENAMEL POTS 19 CENTS

Double coated Tea and Coffee Pots, 2, 3 and 4 quarts. Regular prices 30c, 35c and 40c. Sale price .....19c

20c GALVANIZED WATER PAILS 9 CENTS

Heavy Galvanized Iron Water Pails, 8 and 10 quarts. Regular price 20c. Sale price.....9c

75c GARBAGE CANS 59 CENTS

Heavy Galvanized Iron Garbage Cans, tight fitting cover. Regular 75c value. Sale price .....59c

GALVANIZED PAIL AND SOAP 24 CENTS

One Galvanized Water Pail (8 quarts), and 3 Cakes U. S. Mail Soap. Value both 40c. Sale price 24 Cents

$1.00 WILLOW CLOTHES BASKETS 79c CENTS

Genuine Willow Clothes Baskets, oval shaped, 2 largest sizes. Regular value 89c and $1.00. Sale price .....79c

70c OIL STOVE 45 CENTS

Defiance Oil Stove, brass burners, iron oil tank, 1 burner style. Regular 70c value. Sale price.....45c

2 burner style, regular price $1.39. Sale price 89 Cents

3 burner style, regular price $1.98. Sale price $1.29

$1.00 GAS OVEN 69 CENTS

Black Iron Gas Ovens, lined, 2 shelves, patent heat distributor. Regular value $1.00. Sale price.....69c

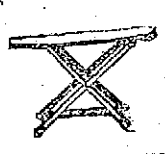

$1.50 FOLDING IRON BOARDS 95 CENTS

Selected wood, full size, adjustable to different heights. Regular value $1.50. Sale price.....95c

60c ANTISEPTIC MOPS 39 CENTS

Antiseptic Dry Mops, colored black, large size. Regular 60c value. Sale price .....39c

$1.25 BRISTLE FLOOR BRUSH 79 CENTS

All Bristle Floor Brush, 14-inch size, long handle. Regular price $1.25. Sale price.....79c

25c ANTISEPTIC DUST CLOTHS 14 CENTS

The genuine "Brown Daisy" dustless dust cloth, the best made, large size. Regular 25c size. Sale price .....14c

$1.00 BRASS BATH ROOM UTENSILS 49 CENTS

Best quality brass bath furnishings, heavy nickle plated, warranted to give satisfactory wear, in 18 inch and 24 inch towel bars, wall soap dishes, tumbler and tooth brush combination, tumbler and soap holder combination. Regularly sold at 75c and $1.00. Your choice at .....49c

$2.00 GAS OVEN $1.15

Black Russia Iron Gas Ovens, 2 burner style, large size. Regular price $2.00. Sale price.....$1.15

$3.50 GAS OVEN $1.95

Black Iron Gas Stove Ovens, best quality, asbestos lined, guaranteed to give satisfaction, large size, 2 burner style. Regularly sold at $3.00 and $3.50. Sale price .....$1.95

$1.75 GAS STOVE $1.10

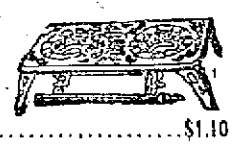

2 Burner Gas Stove, nickle plated, complete with 4 foot tube. Value $1.75 for both. Sale price .....$1.10

40c FOOT BATHS 25 CENTS

Heavy Galvanized Iron Foot Baths, good size. Value 40c. Sale price .....25c

$1.25 MRS. POTT'S SAD IRONS 79 CENTS

Mrs. Pott's Sad Irons, sets of 3 irons, handle and stand, nickle plated. Value $1.25 set. Sale price .....79c

30c HARDWOOD WINDOW SCREENS 15 CENTS

Hardwood frames, best wire cloth, 24 inches high, extends to 33 inches. Regularly sold at 30c. Sale price .....15c

40c PARLOR BROOMS 25 CENTS

Good quality corn, 4 rows of sewing, smooth handles. Regular 40c value. Sale price.....25c

$5.00 COUCH HAMMOCKS $2.95

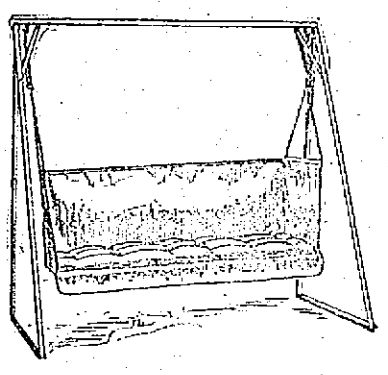

Khaki Colored Couch Hammock, National springs, iron frame, complete with mattress. A good $5.00 value. Sale price .....$2.95

$8.00 BED HAMMOCK $4.95

We have but four left of this heavy army duck bed hammock, khaki color, soft top mattress, best National springs and iron frame. Complete with wind shield and chains. Sale price .....$4.95

$4.00 IRON HAMMOCK STAND $2.49

Heavy Tubular Iron Hammock Stand, folding style, strongly made. Regular $4.00 value. Sale price $2.49

35c PRESSED GLASS TABLE TUMBLERS 19 CENTS A DOZEN

Colonial style, heavy pressed glass, full size. Regular price 30c. Sale price .....19c Dozen

$1.50 DECORATED WATER SETS 95 CENTS

Gold decorated Water Sets, brilliant polished glass, heavy gold decorated, 7 pieces. Regular $1.50 value. Sale price .....95c Set

$3.00 PUNCH BOWL SETS $1.95

Handsome Opalescent Glass Punch Bowl Sets, set consists of large footed bowl and 12 handled glasses. Regular $3.00 value. Sale price.....$1.95 Set

FRUIT JARS AND CANNING NECESSITIES

Best Quality, Lowest Prices

Mason Style Jars—

Pints ..... 4c

Quarts ..... 5c

One-Half Gallon..... 7c

"E. Z." Seal, Glass Top, Large Mouth Fruit Jars—

Pints ..... 7c

Quarts ..... 8c

One-Half Gallons.....10c

Best Quality Rubbers, for Mason and Lightnnig Top Jars, all sizes .....5c Dozen

Jelly Tumblers, best quality, smooth finish, special 19c Dozen

Jelly Tumblers, fancy shape, fluted style, special 23c Dozen

Mason Jar Caps, porcelain lined, special.....19c Dozen

Economy Jar Caps, special.....20c Dozen


# SOCIALIST CLUB GIVEN A HEARING

## Alleged Violation of the Eight Hour Law

A rather heated hearing on the alleged violation of the eight-hour law was held at the office of Commissioner George H. Brown of the streets and highways department at city hall last night. The hearing was granted on the petition of the Lowell Socialist club and the principal representatives for that organization were William E. Sproule and William J. Carroll. During the course of the hearing the commissioner was informed that he was responsible for the working day on the street car sprinklers.

The principal violation alleged by the Socialist club was in reference to the number of hours that the employes of the American Street Car Sprinkler Co. worked. It was stated that during the week of July 7th the men worked 76 hours and that other weeks they put in 60 and 70 hours per week.

Commissioner Brown said that he had conferred with Mr. Perry of the sprinkler company asking to raise the pay of the workers and that he had also asked for shorter hours, and the pay of the men was raised.

At this point Mr. Sproule produced the contract made by the city with the sprinkled company and cited one section which stated in effect that any change in the number of hours of work as made by state law, should apply to the men hired to work on the car sprinklers. In another section it said that nobody should be permitted to work any more than eight hours in a calendar day. "Perry is working men just as in past years, when there was no eight-hour law," said Mr. Sproule, "an dall you have got to do is to put this matter up to him. This contract ought to be revoked at once."

Commissioner Brown asked how he could enforce the contract and Mr. Sproule said that he would bring Mr. Perry before the courts. He said that Perry had broken the contract and violated the eight-hour law.

Mr. Brown said there was no other company doing street sprinkling and he didn't desire to discommode people by cutting out the sprinkling on the car lines.

"You feel you have a moral right to enter into a conspiracy with a concern to violate the eight-hour law, do you?"

Mr. Brown said he would make a personal request of the city solicitor to investigate the matter and if he wasn't willing to push the case he would then call the atention of the council as a whole to the alleged violation.

This, said Mr. Sproule, would never do; it didn't satisfy him at all. "The men who are forced to work in violation of the law are willing to go into properly constituted courts of law and tell of the violations," said Mr. Sproule. "They do not want to come here to you because they are afraid they will lose their bread and butter."

Commissioner Brown said that he had always favored the eight-hour law and went down to Boston to advocate its adoption. Mr. Sproule said that the commissioner was inconsistent because after advocating its passage he afterwards violated the law. Mr. Brown said he had got the pay of the men raised and Mr. Sproule retaliated by saying that that was not an enforcement of the eight-hour law.


DROWN

All your sorrows, if they are caused from Piles, Old Sores or a Skin Disease, by using St. Thomas' Salve—Price 35c. All Druggists.

# $5000 MORE NEEDED FOR OLYMPIC PARADE

## Committee Needs More Money for Celebration

NEW YORK, Aug. 21.—Cash is coming in slowly for the celebration in honor of the Olympic athletic team, which is scheduled for next Saturday. The plan and scope committee in charge of the affair attribute this to the fact that many of the citizens' committee of 165 appointed by the mayor are out of town, together with many other citizens who have been appealed to by mail for money to aid the cause. Mayor Gaynor in declining to entertain the proposal to have the city vote money for the purpose said that he did not think the city's funds should be used, but that he was sure the public would contribute for a popular demonstration of this kind. The amount asked for by the committee is $7500, but at present only $1689 has been subscribed. This amount includes the following donations announced yesterday: Jacob H. Schiff, $100; Ralph Pulitzer, $100; Adolph Kuttroff, $25; L. B. Schoenberg, $10; Seth Low, $10; Edwin J. Gills, $10; E. M. Taylor, $10; F. B. Dalzell & Co., $5; William Riker, $10.

Chairman Frederick W. Rubin of the sub-committee on plan and scope, who is also secretary of the reception committee, said yesterday that the parade and dinner, the theatre party and other details of the celebration would be a great success despite the present lack of funds as automobiles have been secured free, many bands have volunteered to parade and dinner tickets are being sold by the hundred.

"But," he said, "I hope that all those who feel a natural pride in the good work done by our boys and in the reception accorded them will send their checks or money orders to Victor F. Ridder, treasurer of the reception committee, at 152 Williams street at once. We would like to spend $1000 to properly equip the 12,000 school children whom we are now sure are going to take part. I hope that today's mail will bring a large influx of cash to the treasurer of the committee."

The Pastime Athletic club issued a call yesterday to its veteran champions and athletes to participate in the parade on Saturday, meeting on Fortieth street west of Fifth avenue at 9.30 sharp. There will be a meeting of the club on Thursday evening to complete arrangements for the club's part in the parade. All of the old time members of the club are invited to attend.

All baseball clubs desiring to take part in the division which will be headed by the Highlanders and the White Sox should send in their entries at once to William J. Lee, supervisor of park Park playgrounds and baseball fields, at Room 611, Pulitzer Building. All teams must be entered not later than tomorrow. The champion baseball teams of the park playgrounds under the jurisdiction of the bureau of recreation have entered. There are forty of these teams, each the champion organization of the playground that it represents.

Friends and admirers of the athletes desiring tickets in the Globe theatre on Friday night in that section reserved by the management should send remittances to Dr. John M. Breen at Room 611, Pulitzer building, at once. But few of these tickets will be on sale by the close of today if the pace at which they were going yesterday is kept up.

# INQUIRY ASKED INTO HEMP TAX

## Rep. Jones Introduced Resolution

WASHINGTON, Aug. 21.—Charges by James H. Blount in a book on the Philippines regarding abuses growing out of the export tax on hemp are to be made the basis of a request for an investigation by the house. Representatives Jones of Virginia, chairman of the Philippines committee, introduced a resolution yesterday, asking the president for information on that subject.

Mr. Jones cites that Mr. Blount was an officer of the volunteers in the Philippines and a judge of the court of first assistance in the Philippines from 1901 to 1908. He tells how Mr. Blount writes that the International Harvester company and other American importers in the last 10 years have collected more than $4,000,000 in refunds of export taxes on manila hemp and "that these refunds represent in effect a free gift on subsidy to American importers of manila hemp.

The president is requested to "advise congress, if in his judgment not incompatible with public interest, to what extent, if atvall, the exemption of American importers of hemp from payment of the export tax thereon has operated unjustly, and who have been the beneficiaries of such injustice if any, and what amounts have been refunded under the act of 1902 up to the present time." Also, "to advise congress to what extent the manila hemp industry has been depressed, if at all, by reason of the exemption of American importers of manila hemp from payment of the export tax thereon."

## ARSON CHARGE

### YOUNG MAN PLACED UNDER AREST AT UPTON

UPTON, Aug. 21.—Robert Aldrich, 18 years old, son of Mrs. Jennie Aldrich, widow, of this town, was in the lockup last night and will be in court at Milford, charged with having set fire July 23 to a barn here owned by Charles Aldrich of Boston, no relation to the accused youth.

Selectman Arthur L. Lamson, and three detectives from Boston, who put the prisoner through an examination last evening, after his arrest, say that he confessed setting the fire.

During the last few months there have been several small fires and breaks in the town, and the services of a Boston detective agency were enlisted.

A Boston detective came here under the name of Benjamin Sawyer, opened a pool room, of which young Aldrich and some of his youthful companions became patrons. "Sawyer" talked with them and their conversation from day to day is said to have given grounds for the arrest.

### INSANITY DEFENCE

BANGOR, Me., Aug. 21.—Counsel for Jasper Sherman Gray of Carmel, indicted for the murder of Naomi Etta Mitchell, filed in the supreme court yesterday a plea of "not guilty by reason of insanity."

County-Attorney Thompson will oppose this plea at a hearing before Justice Kink today, demanding that the prisoner be placed on trial.

Terrence B. Towle and Charles J. Hutchings, counsel for Gray, expect that in event of the court's acceptance of their client's plea, he will be remanded to an asylum for observation.

# DOCTOR SUN YAT SEN

## First Provisional President of China

PEKING, Aug. 21.—Dr. Sun Yat Sen, who was the first provisional president of China, has arrived here from Shanghai to undertake to save the republic from a threatened renewal of hostilities as the result of the execution of several

DR. SUN YAT SEN

members of his party. President Yuan Shih Kai is charged with having ordered the executions, which have inflamed the members of the republican party. The national assembly has directed President Yuan to make an explanation. Dr. Sun was urged by his friends not to come here, as it was feared that also he might be assassinated.

# SOCIETY BURGLAR AT BAR HARBOR

## New York Detectives Are Baffled

BAR HARBOR, Me., Aug. 21.—Another in the series of mysterious robberies from the largest summer establishments, or rather two more burglaries, took place Monday night, when the summer homes of John R. McLean of Cincinnati and Washington and Mrs. Morris K. Jesup of New York were entered, and in one case, at least, and possibly both, a substantial haul made.

While no list of the valuables lost at the McLean home was obtainable, it was estimated that it would amount to several thousand dollars worth of jewelry. At the Jesup cottage it was uncertain whether much of value had been taken, and apparently the burglars had been frightened away before they had succeeded in getting much opportunity to ransack things.

Mrs. McLean's sister, wife of the Russian ambassador, and her husband were visiting Mr. and Mrs. Edward B. McLean, and the burglars evidently hoped to take advantage of their absence from the house to make a substantial haul. The Edward McLean home is too efficiently guarded to make it possible for a burglar to get in, but his father's cottage offers easier means of entrance. The thieves apparently are very successful in getting to the second story without alarming the inmates of the house.

Previous robberies at the home of Mrs. Alfred Anson and Edgar Scott have been successful to the extent of some $20,000 worth of jewels, while two unsuccessful attempts were made on the home of Mrs. John S. Kennedy. Every effort has been made by the authorities, with the assistance of New York detectives, to find out who the society burglar is, but he or they have covered their traces almost to perfection.

## BOY DROWNED

### IN RACEWAY OF NORTH ANDOVER MILL

LAWRENCE, Aug. 21.—Raymond Soucy, five-year-old son of Mr. and Mrs. Tamaleon Soucy of 22 Main street, North Andover was drowned late yesterday afternoon in the raceway leading to the Sutton mill pond. The boy with several companions was playing near the raceway when he slipped and fell into the water. His brother, Alfred, attempted to save him but Raymond sank before assistance reached him.

If you want help at home or in your business, try The Sun "Want" column.


# Does your hair fall out?

Then it is time for you to use Birt's Head Wash, which aids nature to free the pores of waste matter and nourishes the roots of the hair by stimulating them into healthful activity. An ideal shampoo. In hygienic tubes, 25c.; jars, 50c. At drug & department stores.



# FOR PROGRESS A CLEAR TRACK

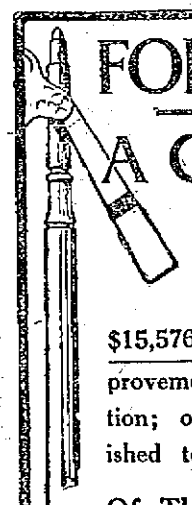

In addition to the fourteen and a half millions spent for completed improvements there are

$15,576,411.24 authorized for improvements now under construction; of which over half are finished today.

Of This New Fifteen Millions

the installation of Block Signals will require——$1,305,755.36

More Facilities, More Efficiency

The BOSTON and MAINE Railroad



ARE YOU GETTING AHEAD?

Are you saving a part of each week's salary?

We are trying to help you to do so by offering you each week, the things you need and must have in your home at the

ROCK BOTTOM PRICES

Guaranteed by Our Cash System

Read our advertisements in

BOSTON SUNDAY PAPERS

and

ORDER BY MAIL

HOUGHTON & DUTTON CO.

New England's Great Cash Store
BOSTON, MASS.



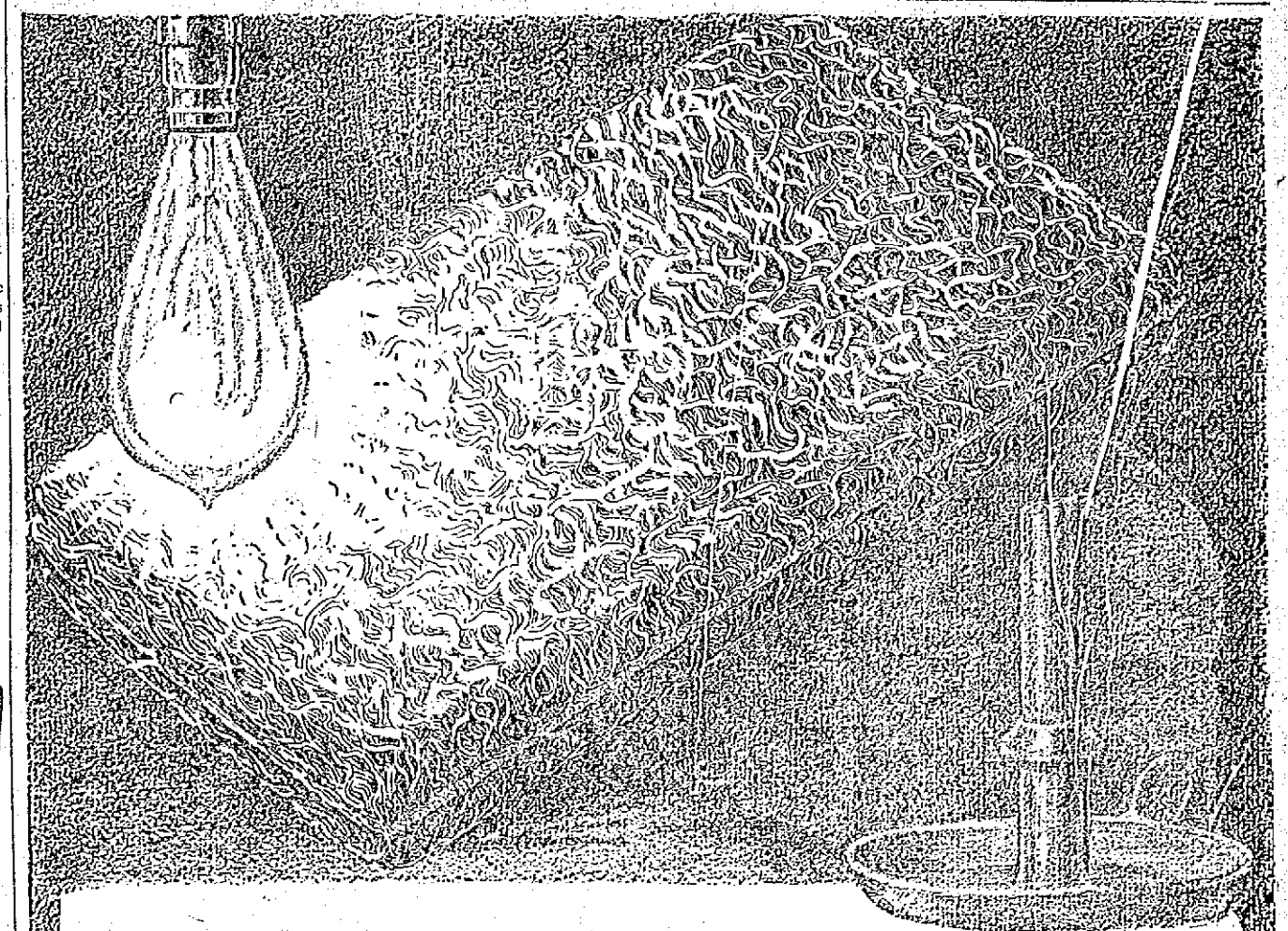

# LIGHT ON THE BREAD QUESTION

You've stopped thinking of the candle, with its part-light; now forget the loaf of white-flour-bread—with its part nourishment.

Be progressive.

Buy food for its taste and nourishment and not for its form—for what it does, not for how it looks.

Eat whole-wheat "bread" that's *fully* nourishing, in its newest and tastiest form—

KELLOGG'S TOASTED WHEAT BISCUIT

The delicious food in handy form that's good for all the folks all the time.

Join the big army of wise ones who no longer think of the loaf as the only or best form in which to get one's daily bread. 12c a box. Ask your grocer today and look for this signature:

W. K. Kellogg.


# FOUND NOT GUILTY STRIKERS SET FREE

## Evidence Found to be Insufficient

BOSTON, Aug. 21.—Sixteen cases of striking carmen of the Elevated company were disposed of in superior court before Judge Dana yesterday afternoon by verdicts of not guilty without evidence being submitted to the jury. The verdicts were ordered by Judge Dana on motion of Dist. Atty. Pelletier, who explained that the government would not go to trial, as it had not sufficient evidence on which to rely.

The case of David Goldstein, a striking conductor, was first called. He was accused of assault upon another conductor, Harry Brown. Dist. Atty. Pelletier addressed the court before the jury was impaneled, saying he did not propose to insult the court and the jury by conducting a farce trial where there is no evidence. "In some of these cases," he said, "the sole witnesses have gone to parts unknown." He said that in Goldstein's case all the evidence had disappeared.

The jury was then impaneled, the case of Goldstein was called, Judge Dana instructed the jury and without leaving the box the jurors thereupon returned the verdict. The same formality was gone through in 15 other cases. The others in which a "not guilty" verdict was rendered were:

William Malone, charged with assault and battery; Henry Mortz, disturbing the peace; Matthias J. Nesdale, disturbing the peace; Richard Costello, disturbing the peace; U. F. McDonald, disturbing the peace; Walter Molineaux, disturbing the peace; Patrick Kearn, disturbing the peace; Philip Bossie, disturbing the peace; Davis J. Lane, disturbing the peace; William J. Corbett, disturbing the peace; Thomas Broderick, assault and battery and delaying a car; Martin King, disturbing the peace; Joseph A. McDonald, disturbing the peace; Joseph A. McDonturbing the peace; William T. Dolan, assault and battery; Thomas J. Mahan, delaying a car.

Earlier in the day the jury which had been considering the case of Daniel Keyes, accused of throwing a stone at Patrolman Frank of Station 9 at Washington and Dimick streets, July 5, returned a verdict of not guilty. Keyes denied he threw a stone and said Patrolman Rooney struck him with his revolver and broke his nose.

A verdict of not guilty was returned in the case of Charles Duffy, who was charged with throwing stones at a car in Codman square and carrying a revolver. Duffy denied throwing stones and said he found the revolver on the street just before his arrest.

The case of Michael R. Connors, a former conductor, was begun. Connors is charged with assault and battery on Homer J. Scacrist, a conductor, in Charlestown, July 1.


# Best Ever For Cramps

Pains, colds, chills, stomach and bowels, ills incidental to heat, travel or food is

Sanfords Ginger

A delicious combination of ginger, aromatics and French brandy. Look for the Owl Trade Mark on the wrapper, lest you get a cheap, worthless or dangerous substitute. Forty years the standard of purity, flavor and strength. Sold by all druggists and grocers.


## BACHELOR GIRLS

### MAKE FINAL ARRANGEMENTS FOR DANCING PARTY

There was a large attendance at the regular meeting of the M. T. I. Bachelor girls held last evening in Mathew hall. The meeting was called to order by Miss Rose McDonough president of the club. Considerable business was transacted during the evening among which was the final arrangements for their first dancing party which will be held Friday evening at Willow Dale. The girls are very enthusiastic about this event and have made arrangements to handle one of the largest crowds that ever attended a similar event.

The girls voted unaminously to accept the invitation tendered to them by the Mathews to help entertain the delegates of the advisory board of the C. T. A. union of the archdiocese of Boston when they meet in this city Sunday Sept. 8. Among the visitors who will be present are several clergymen and members of the various ladies auxiliary's connected with the total abstinence societies in and around Boston.

Rehearsals for the new musical song revue which will be held under the auspices of the Mathews this fall will be started after the dancing party.

If you want help at home or in your business, try The Sun "Want" column.

# Derma Viva the Ideal Face Powder

Makes face, hands, arms and neck as white as milk and does not show or rub off. Pimples, Blackheads, Freckles, Moth or Liver Spots cured in a few days. Have handled this preparation for years an drecommend it. HOWARD, the Druggist, 197 Central street. Price 50c.

# LAWYER IN WRONG ROOM AND PUNCHED OCCUPANT

## He Was Arrested on an Assault Charge—Was Held in One Thousand Dollar Bail

NEW YORK, Aug. 21.—Frederick Toombs, a lawyer of 115 Broadway, who says that he is not the assemblyman who in 1908 and 1909 spoke in favor of woman suffrage at Albany, got to his boarding house shortly after midnight yesterday morning, at 3 West Eighty-third street. The elevator man was asleep, so Mr. Toombs decided to walk up stairs. He got to the third floor and opened the door that he thought was his. He lives on the fourth floor.

No sooner had he opened the door, which was unlocked, than he heard a woman's voice saying:

"Dave, here is the burglar."

The voice belonged to Mrs. David Roughton who has been married to her husband, a salesman, for three weeks. The husband is 6 feet 2 inches tall. The husband got up on his elbow and looked around. At the foot of the bed stood Mr. Toombs. Mr. Roughton said to him:

"What do you want?"

According to Mr. Roughton Mr. Toombs then struck him on the jaw and knocked him flat across the bed. Toombs later explained that he thought Roughton had intruded.

Mr. Roughton then arose, and in one jump was at Toombs' throat. Bingo! and Mr. Toombs was in one corner of the room that wasn't his with the salesman at his throat. Roughton later explained that he allowed himself to be hit in the jaw because he wasn't sure that Mr. Toombs' didn't have a revolver. As soon as he was hit, however, he was pretty sure that the man he thought was a burglar didn't have a gun.

The noise of the fall of Toombs aroused the landlady and she came with a lamp. Behind her followed the other occupants of the house. They looked at the two in the corner in the light of the lamp and the landlady said:

"Why, that's Mr. Toombs."

Roughton, from his seat atop Toombs, said:

"Is your name Toombs?"

According to the witnesses Toombs said something that sounded like a denial.

"But it is Mr. Toombs," the landlady asserted.

So Roughton let Toombs up and three young women disappeared in white twinkles.

But no sooner was he safe outside the door, according to the story told later by Roughton, than Toombs came back again to explain how it was that he came to get into the wrong room. Roughton didn't wait for explanation, he says, but threw Toombs out again.

As he was throwing Toombs out the third time policemen from the West Sixty-eighth street police station began coming upstairs. Five of them came and talked with the landlady. She said, according to Roughton:

"There's no use in arresting him, for he used to be a politician."

Roughton argued with each policeman in turn, but they all went away and he kept on sitting on his caller until finally Policeman Crimmins came from some blocks distant. He arrested Toombs on a charge of assault made by Roughton, who then went to the Roosevelt hospital to have his wounded nose and sprained finger attended to.

In the West Side court Toombs explained to Magistrate Horse the mistake he had made. He said that he thought some strangers had been sleeping in his room and later he had been thrown out he came back to explain. Roughton exhibited a plastered nose to the court and Magistrate Horse decided that the assault charge would have to stand. So he held Toombs in $1000 bail for special sessions. It was quite late in the afternoon before Toombs got bail.

## EIGHT ARRESTED

### CHARGED WITH ASSAULTING NON-UNION MEN

SOUTHAMPTON, Eng., Aug. 21.—Eight men of the crew of the American liner St. Louis were arrested today charged with assaulting a number of non-unionists. The disturbance was the result of the New York strike. The men were remanded until tomorrow.

## GOV. MARSHALL

### TO SPEAK AT PORTLAND, ME. AUG. 26

INDIANAPOLIS, Aug. 21.—All of the democratic leaders who assembled for the formal notification to Gov. Marshall of his nomination for the vice presidency yesterday afternoon had departed for their homes today and the governor prepared for his first speaking tour of the campaign which will open at Portland, Me., Aug. 26. On the following day he will speak at either Waterville or Augusta, on the 28th at Bangor and on the 29th at Lewiston.

### MARINE'S BODY FOUND

PORTSMOUTH, N. H., Aug. 21.—The finding in the harbor today of the body of E. B. Lesher, a marine stationed at Fort Stark, ended the search for four marines who disappeared on Aug. 10. The bodies of the other three had previously been recovered from the water and the authorities think that all four were drowned as a result of a boating accident.

### DEPOT NEWS

The travel on all trains running through Lowell was exceptionally heavy today. The special train from Lowell to Rockinghim park which left the station at 10 o'clock this morning was filled to its capacity. The New York train, which arrived here at 11.25 carried a large number, and many people boarded the train at the local depot. The baggage sent on this was very heavy, two large truck loads being placed in the baggage car.

The 11.05 train was twenty minutes late this morning, this too being well occupied. All others carried "full house," and it was stated at the depot that the passenger transportation at the present time is better than the corresponding time in many years.

Plumbing repairs are being made in several departments at the station.

# PLEADED GUILTY TO MURDER CHARGE

## Gray is Remanded to Await Sentence

BANGOR, Me., Aug. 21.—A plea of guilty was entered today by J. Sherman Gray of Carmel when arraigned before Associate Justice King in the supreme court on an indictment charging him with the murder of Naomi E. Mitchell of North Carmel on the night of July 24. Gray was remanded to jail to await sentence. A report sent out last night to the effect that counsel for Gray had filed a plea of not guilty by reason of insanity was erroneous. Gray some time after his arrest made an alleged confession to the police that he had killed the young woman.

## NEW INVENTION

### FRENCH SAILOR WALKS ON BOTTOM OF THE SEINE

PARIS, Aug. 21.—Large crowds yesterday watched Maurice Ferenz, an aged sailor, give an exhibition in the Seine, of a simple apparatus he has invented, which enables him to remain under water from 10 to 20 minutes without suffering, apparently, the slightest inconvenience.

The appliance used by Ferenz is almost small enough to be carried in the pocket. The apparatus consists of a mouthpiece arranged so as to permit of the escape of the wearer's breath, and attached to it is a rubber tube connected with a bicycle pump which can be operated by an assistant either in a boat or on shore. It can be put on in 10 seconds and used by anyone.

Several officials and physicians, who superintended the experiments, declared the apparatus a remarkable success.

### THOMAS NOYES DEAD

WASHINGTON, Aug. 21.—Thomas Noyes, president of the Washington baseball club and news manager of the Washington Star, died suddenly this morning of pneumonia at a hospital here. He was taken ill last Friday.

### ANNUAL OUTING

The members of Court St. Paul, C. O. F. are preparing for their annual outing which will be held next Sunday at Daigle's farm, Dracut. The affair will consist of a roast pig dinner and a musical and literary program, and the entire program will take place in the open air. The event is in charge of Mr. Arthur Lavoie. If the weather is favorable a large attendance is expected to be present.

### FUNERAL NOTICES

KELLY—The funeral of Mrs. Katherine Kelly will take place Friday morning at 8.30 o'clock from her home, 371 Lakeview avenue, and a funeral high mass will be sung at St. Michael's church at 9 o'clock. Burial will take place in St. Patrick's cemetery. Undertaker C. H. Molloy & Sons in charge.

LEARY—The funeral of Helen D. Leary will take place tomorrow morning at 8 o'clock from the home of her parents, 118 Mt. Washington street. A high mass of requiem will be sung at St. Patrick's church at 9 o'clock. Please omit flowers. J. F. O'Donnell & Sons in charge.

MORAN—The funeral of John H. Moran will take place Thursday morning from his late home, 34 Chippewa street at 8 o'clock. High mass of requiem at the Sacred Heart church at 9 o'clock. Interment will be in St. Patrick's cemetery. Peter H. Savage, undertaker.

## DEATHS

LUTOWSKI—Wladislaw, aged 5 months and 2 days, infant son of Mr. and Mrs. Joseph Lutowski, died today at the home of his parents, 8 Courtney lane.

KELLY—Mrs. Katherine Kelly, aged 66 years, a highly respected resident of St. Michael's parish, and a devout attendant at the church there passed away last evening at her home, 371 Lakeview avenue. She was a member of the Holy Rosary sodality and she was a zealous worker in all undertakings conducted by the sodality. She leaves to mourn her loss four sons, John, Michael, Patrick and James, twenty-five grandchildren and a number of relatives and friends.

LEARY—Miss Helen B. Leary, daughter of Daniel J. and Rose (Quinn) Leary, died last night at the home of her parents, 118 Mt. Washington street, aged 12 years and two months. She leaves besides her parents, two brothers, Charles J. and John F., and three sisters, Mary E., Rose Q. and Margaret.

## FUNERALS

LEMIEUX—The funeral of George Edward Lemieux took place this morning at 10.30 o'clock from the home of his parents, 15 North Franklin court. Interment was in the Edson cemetery and was in charge of Funeral Director James W. McKenna.

DENNETT—The funeral of Jacob A. Dennett was held from the residence of his son, Dr. A. G. Dennett, 40 Riverside street, Tuesday afternoon. Rev. N. W. Matthews, assisted by Rev. E. C. Bamette, conducted the services. Mrs. Leggatt and Miss Nellie Lelacheur sang. The bearers were Messrs. Ezekiel Savage, Edwin Cope, William O. Coram and Alfred Armistead. The flowers received were beautiful and appropriate. The burial took place in the family lot in the Edson cemetery. Undertaker John A. Weinbeck had charge of the funeral arrangements.

MURRAY—The funeral of John J. Murray took place this morning from the home of his uncle, Miss Margaret Dempsey, 658 Broadway. High mass of requiem was celebrated at St. Patrick's church at 9 o'clock by Rev. John J. McHugh. The choir rendered the usual music. Among the floral tributes were: Pillow inscribed "Brother," Mrs. Bernard Curran; sprays of roses, Miss Annie Boudreau, Misses Katie and Margaret Reynolds; sheaf of wheat, a friend; bouquets, Mrs. Edwards and Alice Dempsey. The bearers were John Burns, John Murray, John Moriarty and Henry Keyes. Burial was in the family lot in St. Patrick's cemetery, where the committal prayers were read by Rev. John J. McHugh. Funeral arrangements were in charge of Undertaker Peter H. Savage.

Miss Roslyn W. Pritt of Janesville, Wisconsin, is the guest of Mr. and Mrs. William Marren, 102 Pleasant street.

Miss Julia Quinn, a trained nurse at Medfield hospital, and a graduate nurse of the hospital at Castlebar, Co. Galway, Ireland, is visiting relatives in this city.

If you want help at home or in your business, try The Sun "Want" column.

## GOV. WILSON

### ANNOUNCES DIVISION OF THE CAMPAIGN COMMITTEE

SEA GIRT, N. J., Aug. 21.—Division of the democratic campaign committee, not in authority, but in geographical activity, was announced today by Gov. Wilson. One-half of the committee will be located in New York and the other half in Chicago, where officers of the committee today intended to establish the western headquarters of the democratic campaign.

The governor announced that Senator Gore of Oklahoma, Representative Burleson of Texas, Senator Reed of Missouri, Judge King of Oregon and Charles R. Crane, the vice chairman of the finance committee would co-operate at Chicago with Joseph E. Davies, secretary of the national committee.

### SMALL STRIKE SETTLED

Another small strike broke out this morning, this time the trouble being in one of the spinning departments of the Boott mill. Some 20 Greeks left their work because, they claim, their demand to be shifted from piecework to day work had been refused by the overseer. The trouble, however, was later settled through the efforts of Constantine P. Anton, and both parties, it is said, are satisfied with the settlement. The men returned to work this noon.

### FINGER FRACTURED

Wilbrod Lahaie, residing at 8 Dalton street, suffered a painful accident last night while having a little fun with his friend, Conrad Heon at the rooms of the Centralville Social club in Lakeview avenue.

Lahaie and Heon, wishing to know which of the two had the most strength in his fingers, clinched each other's index finger of the right hand and endeavored to turn the other, when suddenly a sharp noise was heard, and immediately Lahaie found that his finger had been fractured. He went to the Lowell hospital, when the bone was set, but it will be a few weeks before he is able to resume his work.

### MONUMENT TO WRIGHT

LEMANS, France, Aug. 21—The municipal council at a special session today decided on the erection of a monument to the late Wilbur Wright, the American aviator on the plain of Auvers, to the east of the city, where Wright made his first flights in Europe.

The Plain of Auvers was the scene of one of the most terrible battles of the Franco-German war in January, 1871.

### CONTINUOUS RIOTING

CORINTO, Nicagua, Aug. 21—Fighting between the government forces and the revolutionaries has been almost continuous since Sunday at Chinandega about 100 miles from this port. The town was turned over to the rebels Saturday by the governmentals. The latter today recaptured Chinandega after defeating the rebels.

### SEN. PENROSE'S STATEMENT

WASHINGTON, Aug. 21.—Senator Penrose will make to the senate a prepared statement today regarding correspondence between himself and John D. Archbold of the Standard Oil Co. Shortly after the senate convened he announced that for certain reasons he would prefer to take the floor later. He was expected to speak about 4 p. m.

### WILL NOT REMOVE POLES

LOUISVILLE, Ky., Aug. 21.—Despite the termination of the Western Union-Louisville & Nashville contract last Saturday the telegraph company will not heed the notification that all the former's poles and wires must be removed from the road's right of way by December, according to a statement made here last night by Charles Smith, local manager of the Western Union Telegraph Co. "Deadhead" business between the two corporations ceased with the expiration of the contracts.

## AMUSEMENT NOTES

### ACADEMY OF MUSIC

Yesterday's matinee and evening performance brought out big houses at the Academy and greatly pleased the audience. This is the last day of the wonderful dog man. Todmorrow an entirely new program will be presented, comprising new acts in vaudeville and fine pictures. Two hours of solid amusement, as there is something doing all the time.

### THE KASINO

Don't forget the old timers' program at the Kasino tonight. It may be muggy and humid down town, but if you go up on Kasino hill, you will find absolute comfort while listening to the songs of 30 or 40 years ago. James H. Buckley and Rosene McDaniel will favor with cornet solos. The concert is free, and the first dancing number is free. Join the big procession.

### LAKEVIEW DANCE HALL

Tonight the prize two step will be held at the hall, and a large attendance is expected. Miss Ethel Knowlton, who is singing at the hall all this week is meeting with unprecedented success. All her numbers are given in a manner that elicited considerable applause, owing to her excellent expression and rendition. The music by Kitredge's orchestra, is the best in this vicinity and the floor maintains its reputation as the finest in New England. Novelty numbers are given at all sessions, which are held every afternoon and evening.

### LAKEVIEW THEATRE

The Huffle Stock Co. is presenting Nellie Rivers, the sweet little soubret of this company, one of the cleverest of her line and she must be commended for her excellent work as Gyp, the western girl. Mr. Woodbury, playing the leading role of Ned Worthington, a young western miner, is an accomplished actor and made a decided hit. My. John Huffle, the ever popular comedian, kept the audience busy applauding at his witty sayings and comical gestures. Other members of the company, Mr. Murphy, Myra Huffle, Lillian Waters, Geo. West and Fern Naoni, did fine work and went a long way to support the cast. Several specialties are introduced during the action of the piece, making the performance altogether an excellent one. Matinees at 2 o'clock, and evenings at 8, sharp.

### MERRIMACK SQUARE THEATRE

Five exceptionally good and unusually varied acts are on tap this week at the Merrimack Square theatre which goes to make up a bill of a standard that will appeal to every lover of vaudeville in Lowell. It is a sort of a bill which is sure to make a hit too.

Mortimer Snow & Co., with their clever little sketch "The Composer" are meeting with great success, while Eagan & De Mar, "Those Texas Tommy Dancers" are doing for the first time here that famous "Tommy" dance. Elenora Burke, the blind violinist is daily winning tremendous applause, while Frank Carman, and Harrington and Lenns receive a generous share. The photo-plays for today are excellent and starting tomorrow there will be an entire change. Pathe's weekly and a Biograph being shown among four others.

### FREE ATTRACTION AT LAKEVIEW

The Chamberlains, Frank and Myrtle, 15 years ago originated the idea of a strange lasso performance. Myrtle of the team has the distinction of being the only woman lasso expert in the world, and has been practising 15 consecutive years to perfect herself. All the women interested in physical development and exercise should not fail to see Myrtle in her marvelous circle tricks with the lariat. Frank, the other member of the act, also deserves great credit for his skill with the bull whip, which is a decided novelty, and goes to substantiate the tales of marvelous skill with that implement which have drifted down from the earlier days of the far west.

### KEITH'S THEATRE

Keith's theatre will open Sept. 2 with an eight-act bill, and many of its patrons are counting the time. After a summer's idleness it will seem mighty good to see the beautiful playhouse in operation. Manager Stevens has worked hard this summer to secure some good laughing acts, and from the following list, it is evident he has met with success.

In the very near future we will have the pleasure of seeing: Bonita and Lew Hearn & Co., Potts Bros. & Co., Tom Kyle & Co., Gordon Eldrich & Co., Doherty's Metropolitan Minstrels, Willard Hutchins & Co., Law Fitzgibbons, Arthur Rigby, On the Farm, Texas Tommys, The French Maids, Edward's Boys and Girls, Willard Sims & Co., and many more like known stars of vaudeville.

It might be said that Manager Stevens has completed a scale of prices for this season, that should meet the approval of every class of show-goers. It is as follows:

Orchestra floor for matinees, 25c, 15c and 10c. First balcony, 10c and 15c. For evenings: Orchestra floor, 50c, 25c and 15c. First Balcony: 25c and 15c. The second balcony will remain the same.

Sunday concerts: Orchestra floor, 20c. First balcony 10c. Second balcony 5c.

With Keith's orchestra, eight acts of vaudeville and the beautiful Keith's theatre, the show-going people should feel they are getting a great lot of good goods for the money invested. Box office opens Aug. 26th for sale of seats. Subscription book open at that date.


Lowell, Wednesday, Aug. 21, 1912

# A. G. POLLARD CO.

THE STORE FOR THRIFTY PEOPLE

Thursday Specials

## News From the Bargain Table Upstairs

$1.50 Waists, now.....49c
$2.98 Striped Repp Skirts.....$1.49
$3.98 Linene Dusters.....98c
98c Wash Petticoats.....59c

$2.98 Bathing Suits..
$3.98 Bathing Suits..
$5.00 Bathing Suits..
$1.98

TO CLOSE

$15.00 Silk Dresses....
$7.98 Linen Suits.....
$7.98 Linen Dusters...
$10.00 Mohair Dusters.
$7.50 Cloth Skirts.....
$2.98

CLOAK DEPT. SECOND FLOOR

## Underwear Specials

WORTHY OF THEIR VALUES

LADIES' JERSEY VESTS, shaped, low neck, sleeveless and low neck, short sleeves, slightly imperfect; instead of 25c, each..... 15c

LADIES' JERSEY PANTS, shaped and lace trimmed, or cuff; instead of 25c, each..... 15c

LADIES' JERSEY UNION SUITS, low neck, and sleeveless, with lace trimmed on cuff; instead of 50c, each..... 29c

EAST SECTION LEFT AISLE

## SHOE BARGAINS

THE KIND YOU THINK ABOUT BUT SELDOM SEE

400 PAIRS OF THE AMERICAN GIRL PUMPS AND OXFORDS, in patent and gun metal oxfords; some are button oxfords that never sold for less than $3.00. Special prices, pair $1.98 and $2.49

2500 PAIRS OF CHILDREN'S SHOES go on the tables in this sale. This lot contains the famous New York City made shoe, sold in most of the stores for $1.00 and $1.25. Special prices, a pair..... 59c and 69c

OUR FRANKLIN SHOES are selling fast at the prices we quote, in vici and gun metal leathers, a pair $1.98 and $2.49

BASEMENT SHOE DEPT.

## BASEMENT BARGAIN DEPARTMENT

BROWN COTTON
Heavy brown cotton, 36 inches wide, good cotton for general use, 7c value on the piece. Thursday Special, Yard 4c

BLEACHED COTTON
One case of fine bleached cotton, full pieces, 36 inches wide, good fine quality and soft finish, 10c value. Thursday Special, Yard..... 7½c

BATES' GINGHAM
Bates' Gingham, full pieces, best quality, chambray, checks, stripes and large plaids, large variety of patterns, 12 1-2c value. Thursday Special, Yard... 10c

WHITE GOODS
One lot of fine white goods, remnants, satin, stripes and checks, 10c value. Thursday Special, Yard..... 6¼c

TURKISH TOWELS
Large Turkish towels, bleached, good and heavy quality, 12 1-2c value. Thursday Special, Each..... 10c



# August Clean-Up Sale

ROCK BOTTOM PRICES THE RULE

It Will Pay You to Come.

Dresses at $1.00
Dresses at $2.00
Dresses at $3.00

ALL AT LESS THAN COST TO MAKE

White Wash Skirts
Sold to $2.00, at..... 50c

Raincoats $1.59 $3.00 Value.

Waists 59c
20 Dozen Waists, $1.50 and $2.00 quality.

Hundreds of Bargains Not Advertised. Everything Must Go.

STORE OPENS AT 8 AND CLOSES AT 12 NOON THURSDAY

New York Cloak and Suit Co.
12-18 JOHN STREET.

# ALLEGED THIEVES CAUGHT BY POLICE

## They Were Directed to Police Station

BOSTON, Aug. 21.—A clever ruse of a Providence stablekeeper yesterday afternoon resulted in the arrest of two men in connection with the larceny of a horse and carriage from the stable of Charles T. Garland on Cross street, East Somerville.

The men, who gave the names of Henry Williams, 26 years old, of 44 Grand street, New York, and James T. Callahan, 20 years of age, of Elm street, Cambridge, were brought back to Somerville last night by Police Inspector Michael T. Kennedy. Williams is charged with breaking and entering and larceny and Callahan with larceny.

The two men, the police say, drove to Providence, where they attempted to dispose of the outfit for $100 to a stable-keeper. The stableman becoming suspicious that the horse was stolen directed the men along the Main street, where the police station is located, telling them they could sell the outfit there.

When the men started away, the stablekeeper called the police on the telephone and as the outfit drove by the station a police officer stopped the horse and took the men into custody.

After being questioned by the police, the men broke down and said they got the outfit in Somerville. The Somerville police were notified and Inspector Kennedy was sent to Providence to get the men. They will be arraigned in the Somerville court today.

## WOMAN EVICTED

### THOUGH SHE WAS WILLING TO PAY RENT

MALDEN, Aug. 21.—Mrs. Mary Rudman and her three little children, residing on Boylston street, were yesterday evicted from their home because, Mrs. Rudman asserts, the owner of the property and a man holding a mortgage on it could not agree as to the proper person to collect the rent.

Mrs. Rudman stood ready to pay the rent, she declares, but was ordered by Morris Schrank, who held the mortgage, not to pay it to the owner, Mrs. Mary Sandler.

The rent was due Aug. 15. Mrs. Sandler called for it and Mrs. Rudman declined to pay until it was settled who was the rightful person to collect the money.

Mrs. Sandler then ordered her out of the house with 48 hours to vacate. Monday morning the constable arrived and began to remove the furniture.

Mrs. Rudman offered to pay a month's rent in advance if allowed to find another residence. This, she claims, was denied; she, her children and her furniture were placed in the street.

## FRENCH PREMIER

### GIVEN A GREAT WELCOME ON RETURN TO FRANCE

DUNKIRK, France, Aug. 21.—Premier Raymond Poincaire was welcomed like a victorious general when he landed here today from the French armored cruiser Conde on his return from his successful mission to Russia. The town was decorated with flags and all the inhabitants turned out to cheer the premier.

At a luncheon given in his honor by the mayor at the town hall the premier made a brief speech in which he declared that his visit to Russia had resulted in a complete understanding in regard to the common action to be taken by France and Russia to meet all eventualities likely to arise out of European complications, either at the present time or in the future. This united action, he concluded, had been immensely strengthened by the support which Great Britain was giving to French and Russian aims.

## WITHDRAWS SUIT

### FOR ALIMONY FROM HER SECOND HUSBAND

NEW YORK, Aug. 21.—Mrs. Fannie P. De Bost, former wife of Elbridge Gerry Snow, Jr., from whom she is drawing $4000 a year alimony, has withdrawn her suit for alimony against her second husband, Louis L. De Bost, the banker.

It is stated by friends of Mrs. De Bost that she withdrew the suit through fear that if she received alimony from De Bost, Snow might seek to take from her the two children by her first marriage, as the $4000 alimony is for their care.

Fannie Pickett, daughter of a Montana cattleman, married Snow in 1895. She was divorced from Snow in 1903 and was awarded the custody of their two children and $5000 a year alimony. In 1907 she married De Bost, and four years later the alimony was reduced to $4000 a year. Mrs. De Bost appealed to the courts that the alimony from Snow be raised to $8000 a year, but her petition was denied.

**Service You Need**

Our system provides for many little things that help you live easier and better. Our clothes service keeps you looking spick and span and our shoe repairing gives much comfort and saves much money.

The Valet

41 Merrimack St.

**Carroll Bros.**

Plumbers, Steam Fitters and Sheet Metal Workers

36 Middle St. Telephone 1650

# WOODBURY'S WIFE SUES FOR LOANS

## Says That He Borrowed Money From Her

BOSTON, Aug. 21.—Milton A. Woodbury, one of the managers of the Newspaper row cafe, made famous by his father, was yesterday sued by Mrs. Elizabeth T. Beals Woodbury for $2600, which the plaintiff claims is due her for money owed by Woodbury while he lived in her house before their marriage and cash advanced him after they were married and living together.

Mrs. Woodbury's suit is the second move in the case which has developed conditions totally unexpected by the Woodburys' friends, who considered them happily married.

Less than a week ago Woodbury filed a libel in the superior court asking that his marriage to his wife of more than two years, be annulled, on the ground that she had another husband living when he married her June 10, 1910.

This Mrs. Woodbury acknowledged when brought face to face with her former husband, Charles H. Beals, whom she had seen but once in nearly 17 years, and who disappeared nine years ago, and who was supposed to have been drowned some years ago in Alaska.

Yesterday Attorney Noyes filed a suit in the Suffolk county superior civil court against Mr. Woodbury for $2600, which it is stated is due Mrs. Woodbury. The papers allege that before marriage to Mrs. Beals-Woodbury Woodbury lived in her lodging house and that she was still owed money! She also claims that after marriage she loaned him cash, and that she now wants it.

## ANNUAL MEETING

### OF THE FEDERATION OF CATHOLIC SOCIETIES

LOUISVILLE, Ky., Aug. 21.—The eleventh annual convention of the American Federation of Catholic societies went into what was expected to be its final session today. Milwaukee, it seems certain, will be chosen as the convention city for 1913.

It had been conceded that Edward Feeney of Brooklyn for six years president of the federation could have obtained re-election without opposition if he had come out as a candidate. When he failed to do this friends of other men became active and it is intimated that Charles Deschaud of New Orleans is more than likely to be elected, if others beside Feeney are nominated.

Definite action aiming at the formation of a national federation of Catholic women distinct from the federation though affiliated, was expected before adjournment today.

The Louisville convention of the federation marked the first time that the sessions have been open to newspapermen. This variation was due in a large measure to the representations of Joseph Berning of Cincinnati, chairman of the press committee.

## MISS HIGHTOWER

### SAID TO HAVE DESERTED YOUNG COLEMAN

BOSTON, Aug. 21.—George W. Coleman, the young Cambridge bank wrecker, has been deserted by his fiancee Miss Mamie Hightower of Kansas City, the girl who stood by him so staunchly when he was committed to Greenfield jail two years ago. According to jail officers, she neither writes nor calls on him now, though she stated emphatically when he went away that she would be waiting for him when his jail term was ended. Coleman's sentence was for fifteen years.

"I am still in love with George," said Miss Hightower after Coleman went to jail. "When he gets out of prison we are to be married. He will come west with me, where we will get a new start. I shall go home within a short time. I shall study, I shall devote myself to the piano. I also expect to give attention to china decorating. But all through it my heart will be in the east. I love George W. Coleman. I will be true to him. I will marry him when he is ready."

## KILLED HIMSELF

### GRANITE CUTTER ENDED HIS LIFE BY SHOOTING

MORRISVILLE, Vt., Aug. 21.—James Rafferty, a granite cutter, committed suicide early yesterday morning by shooting himself. He boarded at the home of Mrs. Anne B. Aulac. He had been in a despondent mood. A letter addressed to his brother, Terrence Rafferty of Quincy, Mass., was found in his room. In this he had written:

"Dear Brother—When you get this letter I shall be dead. I want you to come for my body and take it to Quincy."

James Rafferty was born in Ireland, but has been in this country for about 20 years. He was about 50 years old.

## RENO DIVORCEES

### WERE GIVEN A DANCE BY BOSTON WOMAN

RENO, Nev., Aug. 21.—The divorce colony was absorbed yesterday in discussion of a dance for divorcees and prospective divorcees, given by Mrs. Mary Fuller of Boston, in honor of Philip T. Dodge, president of a linotype company of New York.

Among the guests was Mrs. Henry Hutt, who recently began action against her husband, the artist.

A school house in a suburb was engaged for the occasion. There was only one unmarried man in the party, Ray Baker, who at one time was reported to be engaged to Margaret Emerson McKim, now Mrs. Alfred Vanderbilt.

Besides Mrs. Hutt, the guests included Mrs. A. M. Silver, also of New York, who has obtained her divorce; Mrs. Christina Mechling, wife of a New York lawyer, whose complaint is on record; Mrs. Jessica Coffey, also of that city, awaiting a weary six months to pass; Reginald W. Rives, a New York horseman and cousin of Amelia Rives, the novelist, and Dr. Hartzell, who came here from Philadelphia, but whose wife obtained a divorce in the east before he could file his complaint.

# GEN'L WILLIAM BOOTH, HEAD OF THE SALVATION ARMY, DIED IN ENGLAND

LONDON, Aug. 21—The Rev. William Booth, general and commander-in-chief of the Salvation Army, died at 10.13 o'clock last night.

The veteran Salvation Army leader was unconscious for 48 hours previous to his death. The medical bulletins had not revealed the seriousness of the general's condition, which for a week past, it is now admitted, was hopeless.

Twelve weeks ago, Booth underwent an operation for the removal of a cataract in his left eye. For two days after the operation indications justified the hope of the general's recovery. Then, however, septic poisoning set in and from that time, with the exception of occasional rallies, the patient's health steadily declined. The general recognized that the end was near and often spoke of his work as being finished.

Throughout the commander-in-chief's illness, his son, W. Bramwell Booth, chief of staff of the army, and Mrs. W. Bramwell Booth, gave their unremitting attentions to him, both night and day.

The aged evangelist died at his residence, The Rockstone, Hadleywood, eight miles from London, where he had been confined to his bed since the operation. Present at the bedside when the end came were Mr. and Mrs. W. Bramwell Booth and their daughter and son, Adjt. Catherine Booth and Sergt. Bernard Booth, the general's youngest daughter, Commissioner Mrs. Booth-Hellberd, and Commissioner Howard, Col. Kitching and Dr. Wardlaw Milne.

Public interest now centres in the question of a successor to the late commander. Under the constitution of the Salvation Army, the general nominates his successor. That Gen. Booth did several years ago, placing the name in a sealed envelope, which was deposited with the Salvation Army's lawyers with instructions that it should not be opened until after his death. While nobody knows what name the envelope encloses, the general belief among the Salvation Army is that the name will prove to be that of W. Bramwell Booth, who for 20 years has been its chief-of-staff.

Where Gen. Booth will be buried has not yet been decided. While every English member of the Salvation army is convinced that no man was more worthy of interment in Westminster Abbey, it is not expected that that honor will be awarded to Gen. Booth by the Abbey authorities. It is the general belief that the commander-in-chief's last resting place will be alongside that of his wife, who was buried in Abney Park, Stoke Newington.

### Founded World Crusade

With the passing of Gen. William Booth, one of the grand old men of the time, the dreamer, politician, fighter—the stern indomitable dictator of a strange army—has been taken away. He was born in Nottingham, April 10, 1829. At 17 he was a local preacher and at 19 he was called to the ministry of the Wesleyan church. From the very first he had a way of prowling about the slums, of taking unfortunates by the hand and compelling them to come in.

One could not stand face to face with him without feeling the wonderful force of the man. It was in every line of his face, the enormous hooked nose, the deep-set eyes under the beetle brows, the stern mouth and the waste of ragged, gray beard.

The Salvation Army, the most extraordinary of all in this age of religious movement, began in 1865 in a tent in the Old Quaker burial ground, in Brick Lane, Whitechapel, with the preaching of a gaunt, eccentric eagle-beaked evangelist. It began noisily with the beating of drums and the melancholy voices of penitent sinners. It has marched around the world with its drum beats and its sinner's wailings; in the slums of every city, in the villages of every land, in Zulu jungles in China, India, Japan; wherever its trumpets have sounded the miserable ones have fallen into line, shouting for the glory of God and the defiance of the devil. And the man who directed it a grim old man, looking for all the world like a peddler of Yankee notions, told us, even in his dying moments, that its goal will not be reached until "every man and woman is redeemed, morally, mentally, socially."

### Wesleyan Elders Disapproval

When he first started to show interest in men and women who were "down and out," as it is put today, his elders Wesleyan church did not believe in taking the bible quite so literally, and edged him out of the church. This led him to become an evangelist and to wander over England. His methods grew noisier as the earnestness of the man increased. Sinners who did not wish to be saved attacked him, riots broke out and he was hissed and stoned. The authorities frowned on him, the churches gave him the cold shoulder.

The evangelist determined he would take a Scriptural injunction and become a soldier. After he had founded the army in the out-of-door mission in Whitechapel, he promoted himself to the rank of general. His organization grew so that the day came at length when the authorities in many lands sought his assistance in solving the question of pauperism, and the churches copied his methods.

On Feb. 17, 1905, Gen. Booth visited Boston and spoke in Faneuil hall to an audience that took up every inch of room in the historic building. It was his second visit, and the keynote of his address was: "O, I tell you Boston is coming to Jesus." After his memorable trip around the world in 1906, which also included a visit to Boston, he was given the freedom of the city of London, the highest honor that municipality can bestow. He came to Boston again in 1907 and talked to 300 brokers in the council room of the chamber of commerce.

### The Making of Men

At that time he said:

"Gentlemen, you think no doubt that making money is difficult. You do make it, you are successful, no doubt. I hope you have anyway, and I should like the army to have its share of your success. Yes, making money is difficult, but, sirs, making and remaking men and women is the most difficult thing I know of."

Speaking of the courage often displayed by officers of the Salvation Army, Gen. Booth told a story of two young army women, a captain and a lieutenant, who were returning home after late services in the vicinity of Whitechapel. On a lone street corner they were stopped by a policeman, who asked them to go down a side alley and save the life of a woman whose husband was beat on murdering her. The officer explained that the reason he did not go was that he was on point duty and dared not leave his post. The two lassies then undertook the task.

Once in the alley they could hear the terrible shrieks of a woman. They climbed the rickety stairs, and there in a squalid room they found a drink-sodden man wielding a carving knife, with which he was slowly cutting his wife about the face and arms, slash after slash.

"Here, look here, sir," one of the lassies cried, stepping up and seizing the man by the arm. Taken off his guard, the man turned toward them and asked them politely enough what he could do for them.

"You know the army has new headquarters just around here near you," they said. "We have crockery and furniture and everything, but there is one thing we need badly, and we thought you might be able to give it to us."

"Well, what's that?" the man asked surlily when they paused.

"Why, it's a carving knife. Won't you let us have that one in your hand?"

The man gave it up and went across the room and sat down. The army women asked for tea, and he sent his wife into the kitchen to make it. This was their chance and they seized it. The two of them followed the poor woman into the back room and there they attended to her cuts. They gave her the knife to hide.

### Flag Around the World

At the Boston theatre during the same visit he said to a gathering that packed the place:

"Our flag is flying today in 53 countries and colonies, and other countries are knocking, clamoring at our doors.

"Sometimes we are looked upon with pitying scorn as an uneducated people. I question whether any church, outside of the church of Rome, carries on its business in so many different tongues as the Salvation Army. We have 15,000 officers, men and women, who give all their time and the money they can spare to push this battle to the end. And we have no less than 20,000 bandsmen, who play their music. It is a mistake to think that these are always paid for their services.

"We have 200,000 hungry men, women and children around the world who are fed, clothed and cared for in religion, and 22,000 of the wretchedest creatures that crawl about on each side of the Atlantic who are housed.

In 1898, following the defection of his son, Ballington Booth, who formed the Volunteers of America, Gen. Booth issued a statement in which he said:

"We have sorrows ourselves. In the United States one of my sons has separated himself from me and is working in his own way. I bear him no ill-will.

Though I think he is wrong, he is still my son.

"As to controversy or dispute I will have none of it. I am a friend of all men, whether they use me well or ill, better or worse than my Master, the enemy of none."

During his trip to this country in 1895, Gen. Booth traveled 18,452 miles and spent 847 hours on trains, of which 369 were night hours. He held meetings in 86 cities and addressed no fewer than 340 meetings, and 437,000 people listened to him. There were 2200 persons brought to the penitential bench.

### Home With Farm Colony

When at home Gen. Booth lived at Hadley, near Barnet, Eng., where his farm colony is located. He leaves 30 grandchildren, and was very much in love with all of them. Nor is this a matter of surprise to those who know them.

The general's grandchildren are, during their early years, educated at home. Recourse is had to school only for the purpose of "finishing off." In thus bringing up their children the general's married sons and daughters have obeyed the wishes of the "Mother of the Army." The late Mrs. Booth had misgivings that school life was not a suitable experience for children of which the hope was entertained that they would elect to take part in missionary work.

Speaking of his work in prisons, the general once said:

"The unions are opposed to having men in prison support themselves. I do not always agree with the unions.

"Here are four men in a garden. There is just enough work to keep them. Along comes the first man, who looks over their heads and says, 'Can you give me some work?' They answer him 'No; there is just enough work for four here.' He says, 'My God, you are not going to let me starve, are you?' They put their hands in their pockets and take out enough to feed him.

"Would it not be better for them, since they must feed him, to get something for their money? That is in little what society is in large."

### Disappointed in Americans

At one time he said of America:

"I have been disappointed in the American people. I expected to find them extremely wise politically. I don't think I ever saw so much humbug. There is so much claptrap, so much appealing to prejudice, so little of sound reasoning and calm decision in matters affecting public safety.

"They don't believe in grace. They don't want grace. Grace is no good for backing. They want the back of the republican party, of the democratic party, or Mr. Cleveland, or somebody else. It is your ballot-box, of which you are so proud, that is to be your undoing unless you wake up to what the situation is.

"The millionaire is on top now, and the great crowd is struggling beneath in misery. They are the sans culottes—the breechless fellows. They see the millionaires having every comfort, while it is as much as they can do to make a living, and the poorhouse at the end when all is done. The next revolution will not be by force. It will be by your ballot-box, which the breechless multitude has just begun to learn how to use.

One day they are going to turn things upside down. They are the many. The millionaires are the few. The millionaires will then be underneath, the breechless multitude on top."

As a preacher, traveler, writer, philanthropist and social reformer, the name of Gen. Booth has been closely identified with the progress of almost every nation in the world. Anyone writing the history of the world in the latter part of the 19th and the beginning of the 20th centuries, will find it necessary to give the Salvation Army substantial recognition as one of those great social forces which have tended to swing humanity with a mighty life heavenwards. The languages of the world are its languages, and the world's customs are its customs.

Gen. Booth married, June 16, 1855, Catherine Mumford, a woman of great force of character as well as an impressive and impulsive preacher. Three sons and four daughters were born to them. Mrs. Booth died in 1890.

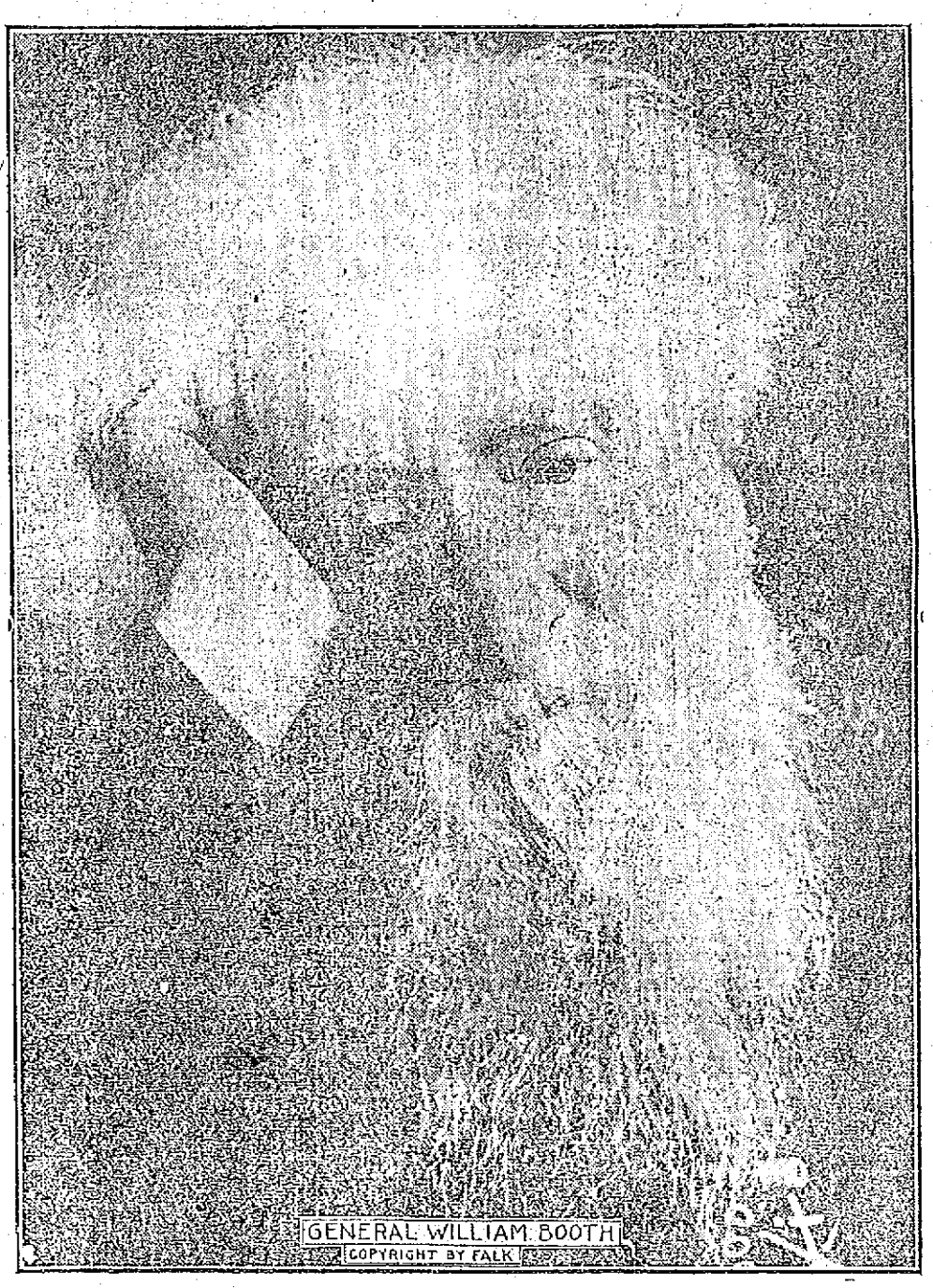

GENERAL WILLIAM BOOTH
COPYRIGHT BY FALK

EVERYBODY'S CHOOSING IT

They use it for shoes, white shoes of every description. It is called White House Shoe Dressing and is sold under a guarantee to satisfy or your money back, by Howard, the druggist, 197 Central street. The price is a quarter.

## GREAT CROWDS

### TRAVELED ON THE ELECTRIC CARS TODAY

The largest crowd of the season took in the excursion to Nantasket beach, conducted by the Bay State Street Railway company, this morning. While no specials were run to the beach the sale of tickets was very large, and those taking the trip left on the regular cars. On one of the early conveyances, 37 traveled on excursion rates, and on the other cars there were large parties noticed.

Two large cars filled with the men employed at the Manchester car barn arrived in Merrimack square at 9.15 o'clock this morning, and after receiving orders, resumed their trip to Revere beach, where they spent the remainder of the day.

Travel on the Canobie Lake line, which runs to Rockingham park, was exceptionally heavy all day today. Particularly during the morning hours did this line do a rushing business, and the starter who has charge of the cars on that line said that never since the line was opened was business so good. On one of the early cars, 167 passengers were on board and the century mark was passed on all other morning trips.

# VERY LIVELY CRIPPLE BOTHERS THE POLICE

## Has Had Many Escapades in Lowell

## IS ACCUSTOMED TO JUMPING FREIGHTS

## Judge Enright Decided to Try Probation

James Carville, a cripple who has to use crutches, having lost his right leg when a boy, was before Judge Enright in police court this morning on a complaint charging him with the larceny of six pies from Friend Brothers' bakery at the corner of Westford and Chelmsford streets last night. He entered a plea of not guilty, but after the court had considered the case the defendant was found guilty, but owing to his affliction and the fact that he had never been in court before, he was placed in the hands of the probation officer for a term of six months.

Emma Russell, who resides in Oak avenue testified that she saw Carville and several other young men in the rear of the bakery and one fellow assisted Carville in entering an open window. Later she saw Carville hand out several pies to the fellows below.

Albina Jackson corroborated the testimony offered by Miss Russell and added that Carville entered through one window and came out through another.

Patrolman Daniel Lynch, who arrested the defendant, testified that he saw Carville pass at least six pies out to three fellows who were below.

The defendant said he did not enter the building, but was sitting on a coping when the officer arrived.

Carville, despite the fact that he is a cripple, has been a source of annoyance to the police for a number of years. He is an expert at "jumping" freight trains and last year was before the court on a complaint, charging him with "riding without right on a freight train." On another occasion when chased by the police he made his way under the canal bridge near the guard locks in Broadway and after disrobing and tieing his clothes to his crutches entered the water and made his escape only to be captured a short time later.

Judge Enright, however, was inclined to be lenient and placed the defendant in the hands of the probation officer.

### Illegal Keeping of Liquor.

Louis Harris was charged with the illegal keeping of liquor and a fine of $50 was imposed. He appealed. The liquor officers visited his home at 108 Chelmsford street Sunday night and seized a quantity of beer.

### Trivial Assault.

Tilano Feriera, charged with assault and battery, was fined $5.

### Six Months in Jail

James Kelly, who last week was sentenced to four months in jail after being found guilty of the larceny of a coat, was in court again this morning on a complaint charging him with the larceny of a pair of trousers, valued at $6, the property of Shadduck & Normandin. Kelly said that he took the trousers by mistake when under the influence of liquor, but the court decided that the act was deliberate and sentenced Kelly to two months in jail.

### Placed on Probation

Patrolmen Simon Lane and Francis Moore found Rachael Lyman in a drunken stupor on the banks of the Concord river about midnight last night and sent her to the police station, where she was booked for drunkenness. In court this morning she admitted that she had been drinking, but said that she was arrested in Tyler street, where she had been visiting a friend. It was evident that her mind was not very clear as to her actions last night, but inasmuch as she has several children the court decided to try her on probation.

### Drunken Offenders

The case of John Shea, charged with drunkenness, was continued until tomorrow moning. John F. Kelly was fined $6, four first offenders were fined $2 each and one simple drunk was released.

**KIDNEY TROUBLE VANISHES**

GAINED EIGHTEEN POUNDS

Some time ago I was troubled with what the doctors pronounced to be floating kidney. I was completely run down and so weak and exhausted that if I did my housework one day I would have to stay in bed the next. I doctored with several physicians and they all told me that my kidneys would never be well. I decided to try Dr. Kilmer's Swamp-Root and found that I got relief. I continued the use of Swamp-Root and today my kidneys are in fine shape and I am enjoying the best of health. Have gained eighteen pounds, and feel as well as ever in my life. You can publish this letter if you wish to.

Very truly yours,
Mrs. John S. Jones,
Granville, N. Y.

State of New York }
County of Washington } ss

Appeared before me personally, this 23rd day of July, 1910, Mrs. John S. Jones, who subscribed the above statement and made oath that the same is true in substance and in fact.

C. E. Parker, Notary Public.

Letter to
Dr. Kilmer & Co.,
Binghamton, N. Y.

Prove What Swamp-Root Will Do For You

Send to Dr. Kilmer & Co., Binghamton, N. Y., for a sample bottle. It will convince anyone. You will also receive a booklet of valuable information, telling all about the kidneys and bladder. When writing, be sure and mention the "Lowell Sun." Regular fifty-cent and one-dollar size bottles for sale at all drug stores.

BASEBALL AND FIELD SPORTS

# THE SUN SPORTING PAGE

BOXING, GOLF AND ATHLETICS

## WOLFGANG PITCHED GREAT GAME

### Opposed Van Dyke, and Lowell Won the Best Game of Season

PITCHER WOLFGANG

"The batteries for today are Wolfgang and Lavigne for Lowell and Van Dyke and Smith for Worcester," announced Jack Stafford just prior to starting the game at Spalding park yesterday afternoon, and as he concluded the announcement there was a great outburst of applause. The fans immediately recognized that they were in for a good game, and as the contest went on the spectators were congratulating themselves for attending the game, inasmuch as it proved one of the best ever witnessed in Lowell. Particularly good was the pitching of the two slab artists who are considered among the best in the league, and both lived up to their reputations.

Van Dyke started out like a race horse, using his speedy delivery, with a change of pace to great advantage. For the first four innings he had the Lowell batters baffled, and in that time he allowed but one hit. On the other hand, Wolfgang was a little weak at the start and in the first two innings the visitors scored all their runs, getting one in each session. After that Wolfgang got going right and as the game progressed he became stronger. The little spit ball heaver also was there with the stick and his three bagger in the fifth, which came with Lavigne on first after the latter had scored Boultes with Lowell's first run, was a feature of the game. He struck out eight men and allowed but two passes, which constitutes a pretty good day's work for a pitcher.

The Worcester man, however, twirled an excellent game, and all those who were present were elated over the grand exhibition of the national game that was handed out at the local grounds yesterday.

Nye, formerly of Lowell, did the best hitting for the visitors, while Arthur Lavigne was Lowell's strongest exhibitor. The catcher also had a great day behind the bat. He instigated two of the most spectacular plays ever seen in the circuit of the New England league. The first came in the second inning, when Wilson walked. Smith flied to Miller. Van Dyke singled and sent Wilson to third and Van took second on the throw. With men on second and third and only one out, things looked badly for Lowell. Both men took good leads off their respective bags. On the first ball pitched to Nye, Lavigne threw the ball to second, like a shot from a gun, and Miller, who was playing off quite a distance, ran for the bag and caught the ball high in the air and retired Van, before he or Wilson realized the situation. The play was a "beaut." Again in the ninth Lavigne pulled a wonderful play. After Boehling had singled Crum fanned and Arthur, who was watching the Worcester man's lead off the initial corner, shot the ball to McGamwell, getting "Dixie" about three feet from the bag. Lavigne's exhibition was one that would do credit to any big league backstop, and it's the day's best bet, that if Arthur Irwin or any of the big scouts was at the game, that bids would be opened for the clever catcher, who, in our opinion, is the best in the league. "Jakie" Boultes pulled a fine play, in the sixth, when he corralled Haas' hit over third and threw the big first baseman out to McGamwell. Many other good plays were pulled which will be found in the following detailed account of the game:

**First Inning**

Nye flied out to Magee and Shorten struck out. Flaherty created a sensation by driving the ball over the left field fence for a home run. Crum singled to centre field after Weaver had received a pass to first and sent the latter to third. Haas was thrown out, Miller to McGamwell.

Clemens got his base on balls, and went to second on a sacrifice by Magee, who went out, Van Dyke to Haas. De Groff struck out and McGamwell went down on a foul fly to Flaherty.

Score: Lowell 0, Worcester 1.

**Second Inning**

Wilson walked. Smith flied out to Miller. Van Dyke got a single to center field and sent Wilson to third, himself going to second on the throw to get Wilson. Van Dyke took too much lead off second and was put out on a beautiful play, Lavigne to Miller, the latter pulling the ball down out of the air. Nye singled to center field, scoring Wilson and Shorten flied out to De Groff.

Miller went out on a fly to Shorten, Boultes hit through Van Dyke but was thrown out, Weaver to Haas. Dee flied out to Shorten.

Score: Worcester 2, Lowell 0.

**Third Inning**

Flaherty struck out and Weaver followed his example. Crum was thrown out, Dee to McGamwell.

Lavigne got Lowell's first hit when he made a single to left field but was thrown out Wilson to Nye when he tried to stretch it into a double. Wolfgang was thrown out, Weaver to Haas. Clemens hit to Nye but was safe when Haas dropped Nye's low throw. Magee went out on a fly ball to Crum.

Score: Worcester 2, Lowell 0.

**Fourth Inning**

Haas fanned. Wilson went out, Miller to McGamwell and Smith flied out to De Groff.

De Groff struck out. McGamwell and Miller were thrown out, Flaherty to Haas.

Score: Lowell 0, Worcester 2.

**Fifth Inning**

Van Dyke went down Boultes to McGamwell. Nye beat out a bunt along the third base line. Shorten swung three times unsuccessfully. In the meanwhile Nye stole second, but Flaherty was thrown out, Dee to McGamwell.

Boultes hit to Nye and was safe at first on the latter's fumble. He went to second on Dee's sacrifice, the latter going out, Van Dyke to Haas. Lavigne singled to left field and Boultes scored. Wolfgang connected for a three-bagger to the same garden and Lavigne came home. Clemens fanned and Magee closed the inning by flying out to Weaver.

Score: Lowell 2, Worcester 2.

**Sixth Inning**

Weaver struck out and Crum went out on a foul fly to Boultes. Haas hit one over third and Boultes was there with a sensational stop and threw him out at first.

De Groff went down, Nye to Haas. Magee hit a fly ball which Nye caught. Miller hit through Weaver who threw high to first, letting Miller go to second. Boultes struck out.

Score: Lowell 2, Worcester 2.

**Seventh Inning**

Wilson singled over second. Smith bunted and Lavigne threw to Dee and got Wilson. Van Dyke hit to Dee who threw to Miller nailing Smith and Miller in turn threw to McGamwell putting out Van Dyke.

Dee hit to right field for two bags and went to third on Lavigne's sacrifice, the latter going out, Van Dyke to Haas. Wolfgang was thrown out, Nye to Haas and Dee came home on the play. Clemens fanned.

Score—Lowell 3, Worcester 2.

**Eighth Inning**

Nye flied out to Magee and Shorten went out on a grounder to McGamwell. Flaherty flied out to Dee.

Magee flied out to Haas. On the first ball pitched to De Groff, Smith received a split finger and had to be replaced by McCune. De Groff then hit to left field for two bags. McGamwell flied out to Shorten and De Groff went to third on the put out. Miller foul flied out to McCune.

Score: Lowell 3, Worcester 2.

**Ninth Inning**

Boehling went to bat for Weaver and singled over second. Crum fanned and Boehling took too great a lead off first and was thrown out Lavigne to McGamwell. Haas fanned.

LOWELL

| | ab | r | bh | po | a | e |
|---|---|---|---|---|---|---|
| Clemens, cf | 3 | 0 | 0 | 0 | 0 | 0 |
| Magee, lf | 3 | 0 | 0 | 2 | 0 | 0 |
| De Groff, rf | 4 | 0 | 1 | 2 | 0 | 0 |
| McGamwell, 1b | 4 | 0 | 0 | 9 | 0 | 0 |
| Miller, 2b | 4 | 0 | 1 | 3 | 3 | 0 |
| Boultes, 3b | 3 | 1 | 0 | 1 | 2 | 0 |
| Dee, ss | 2 | 1 | 1 | 2 | 3 | 0 |
| Lavigne, c | 2 | 1 | 2 | 8 | 3 | 0 |
| Wolfgang, p | 3 | 0 | 1 | 0 | 0 | 0 |
| Totals | 28 | 3 | 6 | 27 | 11 | 0 |

WORCESTER

| | ab | r | bh | po | a | e |
|---|---|---|---|---|---|---|
| Nye, 2b | 4 | 0 | 2 | 2 | 3 | 1 |
| Shorten, rf | 4 | 0 | 0 | 3 | 0 | 0 |
| Flaherty, 3b | 4 | 1 | 1 | 1 | 2 | 0 |
| Weaver, ss | 2 | 0 | 0 | 1 | 2 | 1 |
| Crum, cf | 4 | 0 | 1 | 1 | 0 | 0 |
| Haas, 1b | 4 | 0 | 0 | 10 | 0 | 1 |
| Wilson, lf | 2 | 1 | 1 | 0 | 1 | 0 |
| Smith, c | 3 | 0 | 0 | 5 | 0 | 0 |
| Van Dyke, p | 3 | 0 | 1 | 0 | 2 | 0 |
| McCune, c | 0 | 0 | 0 | 1 | 0 | 0 |
| Boehling, x | 1 | 0 | 1 | 0 | 0 | 0 |
| Totals | 31 | 2 | 7 | 24 | 10 | 3 |

x—Batted for Weaver in the 9th.

| | | | | | | | | | | |
|---|---|---|---|---|---|---|---|---|---|---|
| Lowell | 0 | 0 | 0 | 0 | 2 | 0 | 1 | 0 | * | —3 |
| Worcester | 1 | 1 | 0 | 0 | 0 | 0 | 0 | 0 | 0 | —2 |

Two base hits: Dee, De Groff. Three base hits: Wolfgang. Home run: Flaherty. Sacrifice hits: Magee, Dee, Lavigne. Double plays: Dee, Miller and McGamwell; Lavigne and McGamwell. Stolen bases: Nye, De Groff. Bases on balls: By Wolfgang 2; by Van Dyke 4. Struck out: By Wolfgang 8, by Van Dyke 5. First base on errors: Lowell 2. Left on bases: By Lowell 5; by Worcester 4. Umpire: Stafford. Time: 1.45. Attendance: 500.

## Mack Believes With Pitchers Right, Athletics Will Win

JACK COOMBS

PHOTO BY AMERICAN PRESS ASSOCIATION

PHILADELPHIA, Aug. 21.—Connie Mack says he is still confident of capturing the pennant. In talking about the Athletics' chances of beating out Boston the elongated leader of the White Elephants said recently: "An eight or ten game lead at this season of the year is not much. All we have to do is to win one more game than Boston does from each of the other six teams in the league and then fight it out with them for the position which they now have. I am not afraid of the outcome when we meet them, for my pitchers have not been in shape when we met them before. It is going to be close, but I feel that we are going to win out after all." Jack Coombs is now back in his old time form and pitching great ball. Mack declares, with Bender, Coombs and Plank in good shape, the Athletics will win out.

### NATIONAL LEAGUE RESULTS

At Cincinnati: (First game) Cincinnati 4, Boston 0; (second game) Boston 4, Cincinnati 1.

At Pittsburgh: (First game) Pittsburgh 3, Brooklyn 2; (second game) Brooklyn 9, Pittsburgh 1.

At St. Louis: New York 5, St. Louis 1.

At Chicago: (First game) Chicago 6, Philadelphia 1. (Second game) Chicago 13, Philadelphia 3.

### GAMES TODAY

(National League.)

Boston at Cincinnati.
New York at Chicago.
Brooklyn at Pittsburgh.

### AMERICAN LEAGUE STANDING

| | Won | Lost | P.C. |
|---|---|---|---|
| Boston | 79 | 35 | 69.3 |
| Washington | 71 | 44 | 61.9 |
| Philadelphia | 67 | 46 | 59.3 |
| Chicago | 57 | 56 | 50.4 |
| Detroit | 55 | 62 | 47.0 |
| Cleveland | 51 | 63 | 44.7 |
| New York | 39 | 73 | 34.8 |
| St. Louis | 37 | 77 | 32.5 |

### AMERICAN LEAGUE RESULTS

At Boston: Boston 6, Detroit 2.

At Philadelphia: (First game) Chicago 6, Philadelphia 1; (second game) Chicago 3, Philadelphia 2.

At Washington: (First game) Washington 4, Cleveland 2; (second game) Washington 2, Cleveland 0. (Called end 6th by agreement.)

At New York: (First game) St. Louis 4, New York 3. (Second game) New York 2, St. Louis 0.

### GAMES TODAY

(American League.)

Cleveland at Boston.
St. Louis at Philadelphia.
Chicago at New York.
Detroit at Washington.

### N. E. LEAGUE STANDING

| | Won | Lost | P.C. |
|---|---|---|---|
| Lawrence | 64 | 41 | 61.0 |
| Lowell | 62 | 44 | 58.5 |
| Worcester | 58 | 48 | 54.7 |
| Brockton | 56 | 49 | 53.3 |
| Lynn | 52 | 53 | 49.5 |
| New Bedford | 46 | 61 | 43.0 |
| Haverhill | 44 | 62 | 41.5 |
| Fall River | 40 | 65 | 38.1 |

### N. E. LEAGUE RESULTS

At Lowell: Lowell 3, Worcester 2.

At Brockton: Lawrence 4, Brockton 0.

At New Bedford: New Bedford 4, Fall River 0.

Haverhill-Lynn game postponed—rain.

### NATIONAL LEAGUE STANDING

| | Won | Lost | P.C. |
|---|---|---|---|
| New York | 77 | 31 | 71.3 |
| Chicago | 73 | 38 | 65.8 |
| Pittsburgh | 63 | 44 | 58.8 |
| Philadelphia | 53 | 57 | 48.2 |
| Cincinnati | 53 | 60 | 46.9 |
| St. Louis | 50 | 63 | 44.2 |
| Brooklyn | 41 | 71 | 36.6 |
| Boston | 31 | 79 | 28.2 |

### GAMES TODAY

(New England League.)

Brockton at Lowell.
Haverhill at Worcester.
Lynn at Fall River.
Lawrence at New Bedford.

### AMATEUR BASEBALL

The Cardinals are ready to play any team in the city between 18 and 19 years of age, address replies to J. Sunderland, 129 Charles street.

The Dragon A. C. will cross bats with the Riversides at Shedd Park Saturday for a purse of $25 a side. As there is great rivalry between these two teams this game should certainly be a "corker."

The Highlands, formerly the Y. M. C. A. team, defeated the C. Y. M. L. on Saturday, the final score being 7 to 5, in their favor. Curry pitched a good game, allowing a few scattered hits and two bases on balls. The features of the game were the home runs of Thurber and Gannon and the fielding of Stevens. The Highlands would like to receive challenges from any of the strong amateur teams of the city.

The Buffaloes will play the Belmonts on Saturday at Lincoln park and a close game is expected.

The Graniteville baseball club is without a game for Saturday, Aug. 24. They would like to play some strong team, in or around Lowell, on that date on the Graniteville grounds. Address J. E. York, manager, Graniteville.

The "White Sox" have no game for next Saturday, as the scheduled game with the Y. M. C. A. "Indians" has been forfeited. The "Indians" have been dropped out of the league. This practically settles the championship of the Suburban league, and the "White Sox" of Graniteville win first honors. They have one more game to play with the "Beacons" of Lowell, and even though they lose this game they will still be the leaders and the winners of the silver cups.

## BOSTON WON THIRD STRAIGHT FROM TIGERS

### Victory Made 26th "Win" for Joe Wood

BOSTON, Aug. 21.—Wood won his 26th game of the season and Boston made it three straight from Detroit by a score of 6 to 2 yesterday. Dubuc's change of pace troubled the Red Sox at times but they managed by mixing telling hits and daring base running with Tiger's errors to gather half a dozen runs in instalments of two each. Ball's two doubles were especially timely. Stanage was forced to retire in the third when he was spiked by Ball on a double steal in which the latter scored. An error and a passed ball assisted Detroit to its two runs. The score:

BOSTON

| | ab | r | bh | po | a | e |
|---|---|---|---|---|---|---|
| Hooper, rf | 4 | 1 | 0 | 2 | 0 | 0 |
| Ball, 2b | 4 | 2 | 2 | 0 | 0 | 1 |
| Speaker, cf | 3 | 1 | 2 | 2 | 1 | 0 |
| Lewis, lf | 3 | 0 | 0 | 1 | 0 | 0 |
| Gardner, 3b | 4 | 0 | 0 | 1 | 3 | 3 |
| Engle, 1b | 3 | 1 | 1 | 13 | 0 | 0 |
| Wagner, ss | 4 | 0 | 1 | 3 | 2 | 0 |
| Cady, c | 3 | 0 | 1 | 4 | 2 | 0 |
| Wood, p | 3 | 1 | 1 | 1 | 6 | 0 |
| Totals | 31 | 6 | 8 | 27 | 14 | 4 |

DETROIT

| | ab | r | bh | po | a | e |
|---|---|---|---|---|---|---|
| Jones, lf | 3 | 0 | 1 | 1 | 0 | 0 |
| Bush, ss | 4 | 0 | 0 | 1 | 5 | 0 |
| Cobb, cf | 4 | 0 | 1 | 3 | 0 | 0 |
| Crawford, rf | 4 | 1 | 1 | 3 | 0 | 0 |
| Vitt, 2b | 3 | 1 | 0 | 2 | 2 | 1 |
| Onslow, 1b | 4 | 0 | 1 | 8 | 2 | 0 |
| Deal, 3b | 4 | 0 | 1 | 1 | 1 | 1 |
| Stanage, c | 1 | 0 | 1 | 1 | 0 | 0 |
| Kocher, c | 2 | 0 | 0 | 3 | 0 | 1 |
| Dubuc, p | 3 | 0 | 0 | 1 | 2 | 0 |
| Totals | 32 | 2 | 6 | 24 | 12 | 3 |

| | | | | | | | | | | |
|---|---|---|---|---|---|---|---|---|---|---|
| Boston | 0 | 0 | 2 | 0 | 0 | 2 | 2 | 0 | * | —6 |
| Detroit | 0 | 0 | 0 | 1 | 0 | 0 | 0 | 0 | 1 | —2 |

Two base hits: Ball 2. Sacrifice hit: Jones. Sacrifice fly: Lewis. Stolen bases: Ball, Speaker 2, Hooper 2, Engle, Wagner, Crawford. Double plays: Wood, Cady and Engle; Speaker and Engle. Left on bases: Boston 5, Detroit 5. First base on balls: Off Wood 1; off Dubuc 3. First base on errors: Detroit 3. Struck out: By Wood 3; by Dubuc 5. Passed ball: Cady. Time. 1.44. Umpires: O'Brien and Dineen.

### "BILL" COONEY

HAS BEEN RETURNED TO HAVERHILL TEAM

HAVERHILL, Aug. 21.—William Cooney, who was recently sold to the Lynn club, was returned to Haverhill, where he will play right field for the rest of the season. Herbert White, who was given a tryout, was released.

### CRABB GRABBED

MANAGER MACK SIGNS THREE I. LEAGUE PITCHER

DAVENPORT, Ia., Aug. 21.—Roy Crabb, pitcher for the local Three I. baseball club, was sold yesterday to the Philadelphia American league team. Crabb left for Philadelphia last night.

### DIAMOND NOTES

'Twas a great game.

Our opinion of Lavigne, that was expressed in these columns earlier in the season, still prevails. That was "the best catcher in the league." Anyone who saw his exhibition yesterday will agree with this assertion. Lavigne not only caught "Jimmy Archer baseball," but hit the pill in Ty Cobb fashion.

Where were the "scouts" yesterday? Both teams played in pennant winning fashion.

The sixth straight defeat for Worcester. What's the trouble Jesse?

The fans on the third base bleachers had several of the Worcester players "going." The fans and players exchanged some very strong remarks, one that was heard in the press box, which emanated from the bench being: "Jimmy, where's the raw meat to feed the lions?" The gent who made this remark got his, for the fans stuck to it, until the game was over.

McCune, who had charge of the team in the absence of Jesse worked hard to bring his team out on top. He was on the coach line all the time and did all in his power to encourage the Busters on to victory. When Smith was injured, Mack went into the game and caught in his usual clever manner. McCune is a valuable man for Burkett, and the "crab" knows it.

Brockton here today and tomorrow, and as the latter are going at an exceptionally fast gait at present, two good games should be seen.

Friday is the big day in Lowell. "Why?" asked a young man the other day. "Well," said his companion, "Lawrence and Lowell, who occupy first and second places, respectively, are to clash at Spalding park in a double header. The games are looked upon as two of the most important on the schedule and the result may give a pretty good line on which team will cop the flag.

Young Weaver may oppose Lawrence in one of the games Friday, but Manager Gray will take no chances, unless he thinks the kid is right. It is expected that Pelper will send in Keating and Hoff, his two best pitchers.

Flaherty's home run in the first was a beaut and he was made the recipient of a check for 72 packages of the fine stuff. He seems to have his lamps on that fence, for yesterday's circuit was the third made by the Worcester man on the local grounds this season.

Boultes and Dee fielded their respective positions in great style.

Haverhill will play in Lowell Saturday, Manager Gray having succeeded in transferring the game from that city to Lowell, and the teams will play a double header, the first game starting at two o'clock. This will make double headers on Friday and Saturday, which means that the Grays will have to play hard all the while.

## Nellie Schmidt First Woman to Swim Across San Francisco Bay

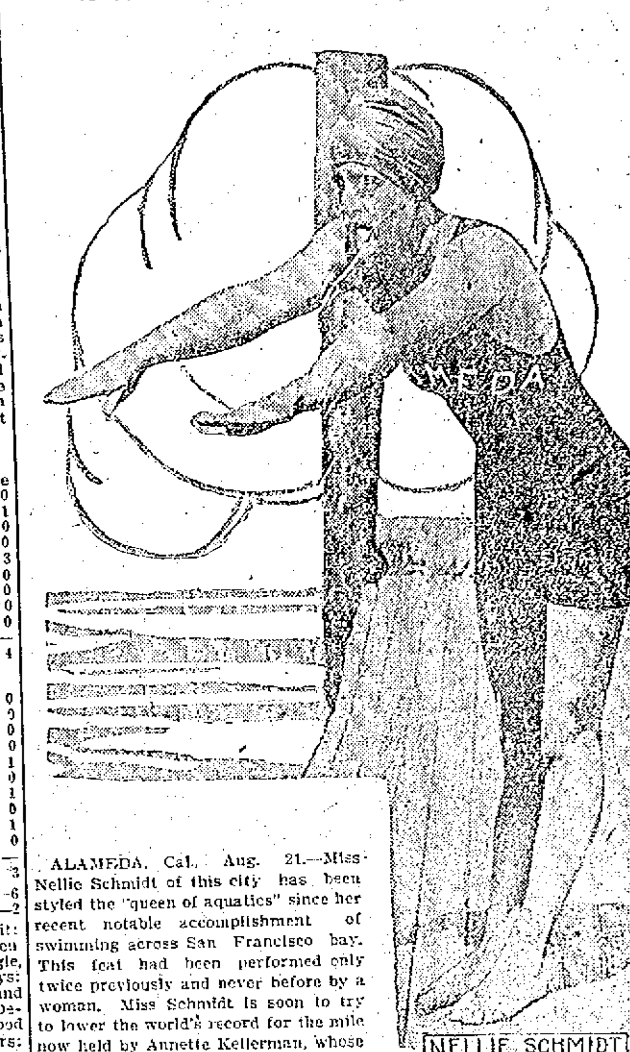

NELLIE SCHMIDT

ALAMEDA, Cal., Aug. 21.—Miss Nellie Schmidt of this city has been styled the "queen of aquatics" since her recent notable accomplishment of swimming across San Francisco bay. This feat had been performed only twice previously and never before by a woman. Miss Schmidt is soon to try to lower the world's record for the mile now held by Annette Kellerman, whose time was 22 minutes.

## CRUMBS OF BASEBALL

### Culled by "Sul" From Circuit Dope Sheets

Jimmy Magee is doing classy base running.

Worcester cannot win a pennant playing with only eight regulars.—Worcester Post.

The Haverhill Record thinks Lowell should finish first, Worcester second and Lawrence third.

The way Brockton has been clouting the ball in the last week shows that McLane's team is still trying to finish just as high as possible.

The sale of Carlstrom to the Red Sox probably means that Chic Cargo will have the permanent shortstop berth on the Lawrence team.

Jake Boultes apparently has regained his batting eye, which means a lot to the Grays at this stage of the race.—Exchange.

If a pitcher, an infielder, an outfielder or a pinch hitter is needed, Burkett calls Wilson, and that's all. He generally does the rest.—Exchange.

A New York baseball umpire complains that he can get no life insurance. Why doesn't he adopt aviation, or dynamiting or something safe?—Exchange.

A despatch from Chicago says: Roland Barrows, an outfielder who was "farmed" to Jersey City by the Chicago Americans last spring, has been recalled. He will report in Cleveland on Aug. 30. Barrows has been hitting .345. He may replace Manager Callahan in left field. Barrows played with Lowell at one time.

The hopes of both the Fall River and New Bedford clubs as to staying in the league depend on the attendance Labor day, according to the reckoning of the Fall River Herald, which says: "If the weather man is on his best behavior and the crowds manifest their interest in the thousands, there is a good chance that the clubs will stick it out. A blank Labor day will precipitate the end."

The work of Umpire Kerins was wretched. A man has to be pretty bad to miss as many decisions in a short nine inning game as he did. He lost them constantly, both on balls and strikes and on the bases and his poor work at calling the plays put the game to the bad. He spoiled the players' idea of balls completely by calling them in a manner which was weird, and when there was a close play on the bags two out of three times Kerins could be found from behind the rubber calling them from there.—Brockton Times.

The expected has happened in the case of Carlstrom. The Lawrence shortstop has been bought up by the Red Sox for $2000. He will report to the Boston club at the close of the New England league season. Scouts who have watched Carlstrom this year agree that he is by all odds the best fielding and hitting shortstop in the New England league. Though awkward in his motions, he covers an acre of territory, and is particularly adept at scooping up apparently safe "chop" hits. Carlstrom belongs in Elizabeth, N. J., where he played on semi-professional teams.—Exchange.

Arthur Lavigne of Lowell may get a chance in faster company. Detroit is said to have a scout looking after Lavigne. Another big league scout has had his eyes on Lavigne for some time, wanting the catcher for a western club. The western club has a man the big league team wants, but refuses to let the man go unless it gets players in exchange as well as cash, and one of the men it needs most is a catcher. Lavigne strikes the scout about right, and his club may draft him for the class AA team.—Brockton Times.

Little Olaf Henriksen showed the 30,000 fans who saw the Red Sox defeat the Tigers, 6 to 4, Saturday, the real meaning of the term "speed boy." The former Brockton outfielder was sent into the game in the seventh to bat for Collins. The diminutive speed merchant leaned on one of Mullin's offerings with all the weight of his body, and Mullin merely knocked it down and toward Vitt. Henriksen sped over first before the ball could be fielded, and Wagner, who had previously singled, scoring two runs, made third on the play. Mullin passed Hooper, filling the bases. The stands cheered frantically in an effort to unnerve Mullin. With the field playing close, Ball hit to Vitt, who stopped the drive and recovered it only in time to get his man at first. Wagner crossed the plate and Henriksen, with one of the spurts that has won him a place in the hearts of the Boston fans, fairly burned up the distance between third and home. The ball was played to the plate in an endeavor to nail Henriksen, but with a dive he was safe. This run of Henriksen's gave the Sox the lead for the first time in the game.—Exchange.

## BURNED TO DEATH

### YOUNG WIFE LOST HER LIFE WHILE CLEANING GLOVES

NEW YORK, Aug. 21.—Glove cleaning with gasoline cost the life yesterday of Mrs. Charles E. Thedford, the young wife of a well-to-do coal dealer, and the burning out of the uptown apartment where she lived. With her clothes ablaze, Mrs. Thedford rushed to the telephone to sound an alarm. The department switchboard operator barely heard the cry of "help, help" succeeded by a silence. Those who responded some minutes later found her husband, who had unexpectedly returned for lunch, fighting to get in the apartment, himself on fire from the flames shooting into the hallway and raving because he could not reach his screaming wife. He was dragged to safety. Mrs. Thedford's charred body was found in her room by the firemen.

7-20-4 R. G. SULLIVAN'S
10c CIGAR
Factory output now at the rate of Thirty-five Millions Annually. By far the largest selling brand of 10c Cigars in the world. Factory, Manchester, N. H.

If you want help at home or in your business, try The Sun "Want" column.

BASE BALL
LOWELL vs. BROCKTON
Spalding Park
Tomorrow 3 p. m.
Tickets at Hall & Lyons, Riker-Jaynes and Carter & Sherburne's, A. W. Dows & Co.

WHEN YOU ARE HUNGRY
AND WANT A REAL
GOOD DINNER
TRY THE
LOWELL INN

YOUNG MAN YOUNG WOMAN
Steer Your Own Way—We Help.

It's delightful to be equipped — to steer your own craft—to earn good money—to have a big future ahead. Many men in the public eye—in business—in government—declare that their training in a business school in
Mercantile Methods, Stenography, Bookkeeping
fitted them to steer straight to a good salary. Let us help, encourage, teach you how to guide yourself to success.
Write for our free Catalog. It's filled with practical, helpful information. If possible, call at our office—let us show you through the School.
Lowell Commercial College
7 Merrimack Sq.

# WALTER JOHNSON STAR PITCHER

## Washington Player is Showing Excellent Form

There is a risk about doing the sensational thing in baseball. Though it is the proper aim of every player in the game to do the usual and remarkable, enough deadly instances could be furnished of notable achievement followed by oblivion to make diamond workmen strive to keep out of the limelight all the time.

A case is furnished in Neal Ball, who is now in the minors. Two years ago Ball was idolized, but he did not last.

He had performed the remarkable feat of making a triple play unassisted. The town turned out to do him honor. A medal was presented to the shortstop on a day set apart as "Neal Ball day." Newspapers and magazines the country over printed his pictures and told the story of the play.

But it was his finish. The New York Americans let him go. Last season the Cleveland Naps signed him. For a time he played well. Recently he was chased to the minors.

In the world's series of 1906 the Chicago White Sox won because at timely stages Third Baseman Rohe, playing as a substitute for Tannehill, let loose two triples. Chicago hailed Rohe as one of the great men of baseball, but a year later found him playing third base on the New Orleans team in the Southern league.

Bill Harris of Boston had the honor of pitching twenty-four innings, the longest contest in the history of baseball, in the memorable game in which Jack Coombs beat Boston in 1906. Bill looked like another phenom to take the place of Dineen, whom he somewhat resembled in appearance and movements, but the twenty-four inning game was the last important piece of work to the credit of Harris, and he shot back to the minors the next year.

"Babe" Adams climbed the very summit of baseball fame when he took three games from Detroit in 1909 and won the world's championship for the Pirates. But "Babe" has not done anything wonderful since. He twirls fairly good ball, but it would not be surprising to see Pittsburgh part with him any time.

Covaleski was another man who had a great fall. The big Pole, who had been signed by the Phillies in 1907, only pitched a game or two and was sent back to Lancaster to get a little more experience. He came to the Phillies at the end of the year while New York was making its terrific battle for the National league pennant. The large number of games the Phillies had to play the Giants in the closing days of the season put them in a position to decide whether or not the pennant should go to New York. After Corridon and McQuillan had mysteriously failed to show their usual effectiveness against New York Covaleski was tried on a chance. He pitched amazing ball and beat the Giants three time in a series, thereby putting them out of the race. He is now in the minors.

One of the factors which give Walter Johnson, Washington's great pitcher, his great effectiveness is his cross fire delivery. While Johnson's almost unparalleled speed would make him a wonderful pitcher, though he did not possess another attribute except control, it is the manner in which he cuts the ball across the plate that makes him more to be dreaded by the batters. It has often been wondered why Johnson and Cobb, two left hand hitters who scarcely ever hit at a ball not over, are continually swinging at balls both inside and outside of the plate—straight balls, too, with not a semblance of a curve on them. The reason has been mentioned. The cross fire which Johnson uses sends the ball across the plate at such a varying angle it is impossible to judge it accurately all the time. Johnson stands on the extreme right end of the pitcher's slab while pitching and when he winds up takes a step toward the third baseline and with his exceptionally long arm swings the ball toward the plate, not directly, as most pitchers do, but at an angle which is very deceptive to the man at bat.

Johnson varies the angle and at times cuts the ball loose two or three times in succession so that it will go three or four inches inside of the plate from a wide angle and yet cause the batter to think that it is coming over. Consequently he takes a swing at it and realizes his mistake after he has missed. Then Johnson will shoot a fast one directly toward the outside corner of the plate, with the result that the batter takes another ineffectual swing at it, it being almost impossible for him to gauge where the ball is going to cross the plate in front of him.

When a ball team reaches that stage where its only interest lies in the sharing of the world's series receipts it becomes a hard task for the man in charge to keep up its spirit. When players have had a couple of thousand dollars handed them after the season is over they lose interest as soon as they see this prize slipping away from them. They realize that they are drawing as big salaries as it is possible for them to get, and there remains no incentive for them to hustle.

It is this condition which is said to be responsible for the rather disappointing showing which the Athletics have made this season. There are too many players on Connie Mack's team who possess automobiles and other forms of amusement, while the playing of games is considered more of an annoyance than the pleasure it used to be.

Billy McCarney has a number of good stories on tap concerning his new white hope, Luther McCarty. One of them refers to his first ring battle. McCarty, although only twenty-one years old, has traveled the world over. He walked into Springfield, Mo., less than a year ago and found a town bully named Cox was beating every one at a local athletic club that could be dug up. Approaching McCarney, Luther asked him to get him a bout with Cox. On the night of the battle the announcer climbed into the ring and addressed the audience thusly:

"Gentlemen, I don't know anything about this guy McCarty, but if it's a bum bout we will refund your money."

McCarney went to McCarty's dressing room and found him whistling "Alexander's Ragtime Band." He informed Luther of the announcement. Winking at Billy, Luther asked, "Do you want me to kill him in the first round?"

"Win as quickly as you can, Luther," replied Bill.

Luther did. He knocked Cox out in the first round. Then there was a riot. Some one claimed Luther was a ringer and none other than Tony Ross. After a free for all battle Luther put seven more away and succeeded in convincing the management he was the only and original Luther McCarty and collected his coin.

WALTER JOHNSON

### LOOKING SON OVER

Connie Mack never overlooks a bet. The brainy leader of the Philadelphia Athletics is given credit for landing and developing more youngsters than any other major manager, and Connie constantly has scouts out watching the budding stars. Earl Mack, manager of the Atlantic City club, who, by the way, is Manager Mack's son, has two scouts watching his every move, and should one or both star chasers report favorably on Mack No. 2, Mack No. 1 will grab him up and try him out next spring. Earl Mack is a catcher and, according to the dope, is a first class man.

### ROWDY FRENCH STUDENTS

Rowdyism by college students is to be suppressed in France by novel and drastic measures. A bill has been presented to the education department for approval which constitutes college faculties trial courts with power to enforce their decress by fine and imprisonment. Students who resort to violence to gain their ends are to be compelled to study the lives of the most polished men of France, and they are to be held in custody until the professors give them a diploma which shows that they have read diligently the autobiographies of Chesterfieldian politeness.

## CALLED A DRAW

### TOMMY GINTY REFUSED TO DO ANY FIGHTING

BOSTON, Aug. 21.—Although Matty Baldwin of Charlestown did what little fighting there was in his bout with Tommy Ginty, of Scranton, Pa., at the Pilgrim A. A. last night, the best he received was a draw. Baldwin did all the leading, and tried hard to get Ginty to fight. The last-named thought that his guarantee stated that he was to spend one-half the time smiling at the audience, and that the remainder was to be divided between setting himself for one and only whack, a wild left-hand swing which landed anywhere between Baldwin's knee and neck, and informing his brother who was in his corner, by the sign language, that Baldwin was made for him.

Both men started very cautiously and it might here be stated that their doing thus was the only thing in the whole affair that even resembled a fight. Time and again, Ginty pulled that "Show Girl" stuff of holding his face out to take a shot at, and on such occasion Matty let go and landed. There were but few times that Ginty led during the contest, instead he lay back, and when Baldwin let go he whipped in his wild swing which landed in many cases with the report of a 16-inch gun, but did no damage and not once was Baldwin even stewed up by the Scranton fighter's one good poke.

The entire contest was utterly void of excitement, and the few members who were present seemed satisfied to just set back and wait for the final bell. Even the poor decision of the referee did not excite the fans, and this was in all probability due to the fact that they expected just such a decision after such a poor exhibition.

The preliminary bout between Eddy Murphy of the North end and Young Aronson of East Boston was a very tame affair and the draw decision was well received. Joe Farren of East Boston was awarded the decision in his bout with Patsey De Lucca, and Tony Maringo of Roxbury lost to Joe White of South Boston on a foul.

If you want help at home or in your business, try The Sun "Want" column.

# Organized Labor Makes a Great Showing When Taking Part in a Public Parade

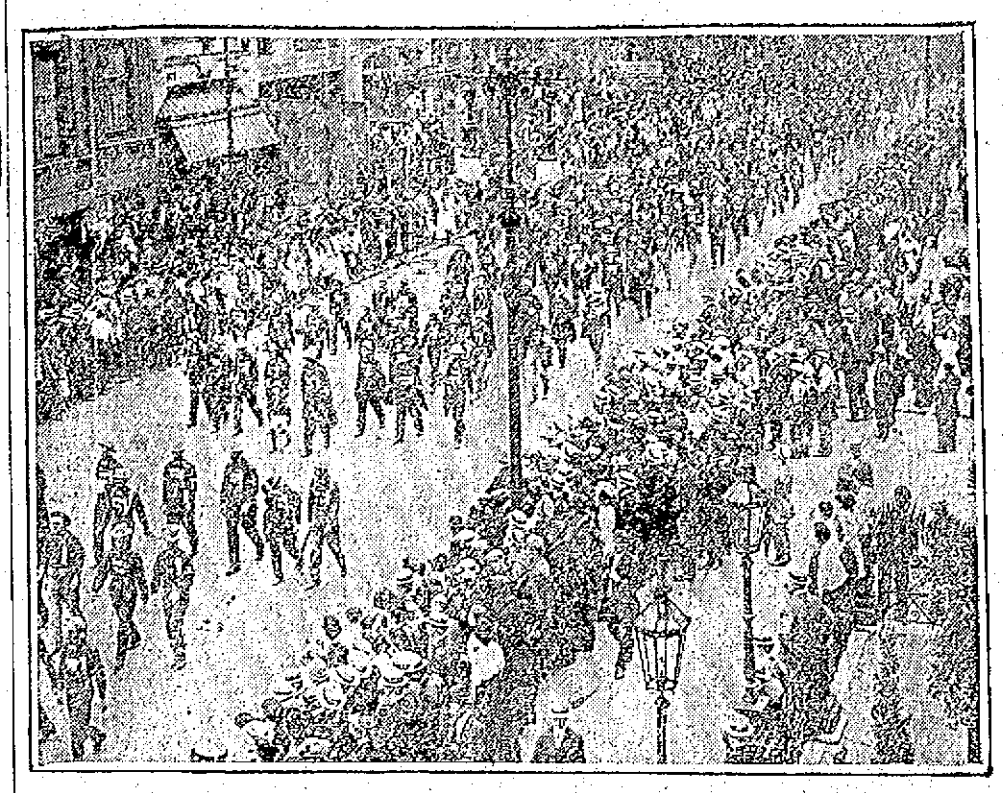

LABOR DAY PARADE IN BOSTON

Although the Labor day parades of workingmen in American cities do not resemble the march of the West Point cadets in marvelous regularity and unison, they typify devotion to a cause. When 18,000 workers can be got together to march over sticky asphalt under a hot sun, as they did in New York last year, and 15,000 in Los Angeles, with varying numbers in other places, they must find the "something in it" that compensates them for deprivation of the sports and pastimes that make Labor day an outdoor holiday for the rest of us. They march to give testimony to their belief in the solidarity of labor's cause. Bricklayer and tailor, seaman and baker, printer and silversmith, with many another member of an organized union, all turn out on the first Monday in September to give to the rest of the populace, on one day of the year, visible evidence of their belief in their organizations.

Like Memorial day, Labor day is in danger of losing some of its distinctive character in the great and growing popularity of outdoor sports among Americans. Field and track and baseball diamond and water are thronged on this day that marks the approaching end of the outdoor season for most Americans. To a large fraction of the population of the United States Labor day is the wrong end of vacation time, and many thousands use it up in traveling from summer resorts to their homes. To the employes of land and water transportation companies Labor day is indeed a "day of labor," the very worst and hardest of all the year. Every line leading to the big cities is congested almost beyond hope, and virtually no train is on time.

But to the majority of toilers Labor day is not a day of labor, but of rest. To the unionists among them the parade is the big event of the day. Of course everything connected with the parade is strictly unionized and union made, even down to the shoes on the hoofs of the marshals' horses. In one New York parade a few years ago it was discovered just before the procession started that through some error a nonunion hand had been employed to lead the marchers. There was a fine to-do until the offending musicians were induced to leave the line. Last year the New York paraders were determined to avoid a repetition of this incident, so everything was carefully inspected and O. K.'d before the word was given to proceed.

As in the cases of some other American holidays, varying stories are told of the origin of Labor day. The one that is generally received, however, and is seemingly well authenticated, traces the day back to the assembling of the Knights of Labor in New York city on Sept. 5, 1882. There was a parade of the Central Labor union of the city. It was reviewed by the officials of the Knights. Among them was Robert Price of Maryland, who waxed enthusiastic over the showing made by the organized workers and turned to General Worthy Foreman Griffiths with the remarks, "This is Labor's day in earnest." The idea of having a special day for organized labor, when it could turn out and show its strength to the public, took well, and in 1884 resolutions were passed to have similar parades on the first Monday of September of each year.

The agitation looking to the establishment of Labor day as a legal holiday then began, and it bore fruit first in 1887 in Colorado, although the first Labor day bill was introduced in the New York legislature. Labor day is now a legal holiday in all the states of the Union and in the District of Columbia and Alaska. In Louisiana it is observed only in Orleans parish, in which the city in New Orleans is situated, and in Wyoming a special proclamation of the governor is necessary to make the day a legal holiday.

Labor day is not a distinctively American holiday, although its observance on the first Monday of September obtains only in the United States. Europe has its "Labor day" on the 1st of May, sometimes marked not only by the turning out of organized workingmen, but also by socialistic demonstrations. In former years these resulted frequently in open conflict with the police and the military in several European cities, and the streets were reddened with blood. Recently, however, there have been fewer collisions, and the day is celebrated, as Americans celebrate it, with parades and with addresses by labor leaders. Naturally, these labor demonstrations are much greater in cities in which labor troubles are rife. The celebration of May 1st as labor day in Europe began in 1890 with a demonstration in favor of the eight hour day.

The Labor day parades are marked not only by the numbers of the workingmen and women who march, but by their ingenuity in adorning themselves for the occasion and in devising floats and banners. In one recent Labor day procession in New York much favorable comment by marchers and spectators greeted the appearance of a float representing "Life and Labor." Twelve or fifteen girls, dressed in white and golden rod, the official flower of the Woman's Trade Union league, were grouped on the float. Two girls stood on a small platform at the top and clasped hands to represent the union of life and labor. Below them were two groups of girls, one above the other. The float was decorated profusely with white and yellow bunting and golden rod.

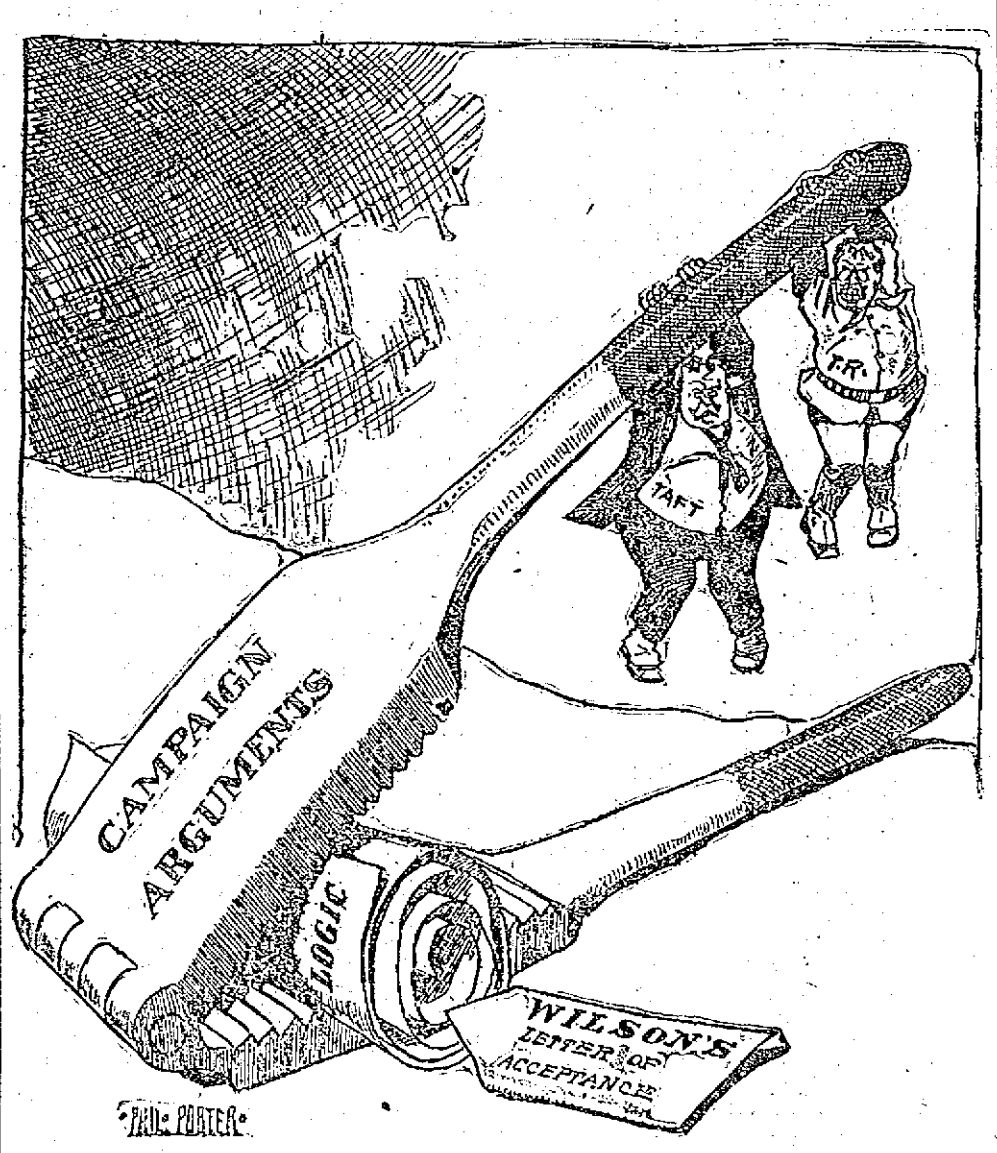


A HARD NUT TO CRACK

# ALDERMAN BARRETT ANSWERS CHARGES

## He Wants Writer of Articles Relative to Water Supply to Furnish Proof

The municipal council met at city hall yesterday afternoon and considerable business was transacted.

The meeting was called to order at 2.20 o'clock.

The petition of Herbert D. Burrage to store gasoline at 65 Harvard street was tabled until the next meeting.

A notice of injury to Sarah A. Chadwick of Peacedale, R. I., was read. It stated that she suffered severe injuries while passing through Inland street. It was referred to the city solicitor.

The petition of Jonathan Midgley et als to macadamize Bourne street was referred to the commissioner on highways as was the petition of Walter R. Shepard et als for the improvement of Otis street.

A communication from Martina A. Gage objecting to the location of poles in Pawtucket street, was read. It was voted that Miss Gage be granted a hearing at the next meeting.

Mayor O'Donnell said that he did not favor the granting of any pole locations at all, as it was going backward instead of forward.

A communication from the Lowell socialist club asking for a hearing on alleged violations of the operation of the eight hour law, was read.

Commissioner Brown stated that he had several conferences with representative of the socialist club relative to the hours worked by employes on the street car sprinklers and that when he explained that the city had made a contract with the American Street Car Sprinkler company the matter was then taken to the state police by members of the club.

Representatives of the club are to confer with Commissioner Brown tonight and it was decided to delay action in the communication until the next meeting.

Commissioner Barrett at this point arose and referred to certain articles which appeared in a Sunday paper relative to the alleged use of river water by the citizens of Lowell. He termed the statements as malicious and injurious, and said they were directed at him as head of the water department. He said that these statements were made more to malign him than to give information to the citizens of Lowell.

Referring to a portion of an article which referred to the temperature of the water, Commissioner Barrett said it showed nothing but ignorance on the part of the writer.

Relative to an article in the paper which stated that the writer was refused information at the office of the water board because of an order issued by him, Mr. Barrett said: "No information from either the water or fire department has even been withheld from any citizen."

He asked that some further action in the matter should be taken at this time and moved that a hearing be held next Monday night and that the publisher of the paper in question and a representative of the state and local boards of health be asked to be present. It was so voted.

Commissioner Barrett stated that if the articles were true he is unfit to sit as a member of the municipal council.

Supt. Robert J. Thomas then made a statement relative to the fact that no gate connected with the river has been opened for a number of years.

It was voted to lay out and accept Wilton avenue and change the name to Gilbride terrace.

It was also voted to lay out and accept a portion of Weed street.

An order requesting the state board of health to investigate the condition of the waters in the Concord and Merrimack rivers was adopted.

It was voted to allow Fred F. Welch to use an unused lamppost at 398 Middlesex street for advertising purposes.

It was also voted to accept the concrete sidewalk on Chelmsford and Grand streets, put in by Esther and Lena Wolff.

An order relative to street watering assessment on a portion of Stackpole street was passed.

It was voted to lay a sidewalk of edgestones and cinders on the northerly side of Pawtucket street opposite the Lowell hospital.

Commissioner Cummings stated that a meeting would have to be held either Friday or Saturday to fix locations of polling booths for the state primaries.

A proposed ordinance prescribing methods of accounting and defining the duties of the city auditor and city treasurer was taken up but on motion of Commissioner Barrett it was voted to postpone the reading of the proposed ordinance and action on the same.

The ordinance is practically the same as suggested by Expert Rex. The most important sections of the measure are as follows:

Commissioner Brown asked for an appropriation of $17,000 for the paving of Lincoln street and $22,000 for the paving of Plain street, but said he would not urge action on the matter until the next meeting.

Commissioner Cummings was granted permission to expend certain amounts of money, each over $50 for repairs to be made at school and firehouses.

The council adjourned at 3.40 o'clock to meet Friday morning at 10 o'clock.

# NOT TO CONTEST THE ASTOR WILL

## Judge Gildersleeve Issues Statement

NEW YORK, Aug. 21—Judge Henry A. Gildersleeve, counsel for Mrs. Madeleine Force Astor, widow of Col. John Jacob Astor, yesterday dictated the following statement, which indicates quite positively that there will be no contest of the will:

"Mrs. Astor has always expressed entire satisfaction with the provisions made for her by her late husband, both in the ante-nuptial agreements which were entered into and also by the various articles of his will. She has not now nor has she ever had any desire or intention to dispute the validity of the agreements or attack any of the articles of the will.

"As for setting aside the will any lawyer of the slightest experience would not advise that it could possibly be done. Col. Astor was of sufficient age and of sound mind when he executed his last will and testament. It was prepared by Lewis Cass Ledyard, who was familiar with the various wills of the several heads of the Astor family.

"The will was drawn in accordance with provisions contained in similar documents executed by heads of the Astor family who preceded Col. Astor.

"All of its provisions are valid and strictly conform to the laws of this state. In reference to the article of the will providing for posthumous children it must be said that while the fund of $3,000,000 seems to be rather small in view of the large estate Col. Astor left and as compared with the sum William Vincent Astor will receive, it is, nevertheless, a large fortune and ample for the heir's maintenance and education.

"It is highly probable that the trust estate set apart in compliance with this provision of the will, if wisely and judiciously selected from the Astor property, will quadruple in value before the heir reaches the age of 21 years. Should there be no increase in value of the corpus of this trust the unexpended income therefrom, with accumulated interest, will amount to at least $5,000,000 or $6,000,000, which the child will receive for its own on reaching its majority."

**If You Want to Make a Change**

In your telephone service, or your listing in the telephone directory, you should give your order now.

The next book in this section closes on

**AUGUST 22, 1912**

In order that we may have time to handle the changes we ask that you notify the Local Manager, by telephone, at the earliest possible moment.

New England Telephone and Telegraph Company

# MANY PAPERS WERE FILED AT STATE HOUSE YESTERDAY

## Socialists May Have Blank Ballot—Number of Contests Among Democrats

BOSTON, Aug. 21.—The expected rush to file nomination papers with the secretary of state materialized yesterday afternoon, and during the three hours previous to 5 o'clock, when the time for filing closed several thousand nominations were submitted to the secretary of the commonwealth.

Because of the deluge of papers, the clerks in the secretary's office have been utterly unable to prepare anything like a complete list of the candidates who have filed papers for the various offices to be voted for at the primaries next month. In fact, many of the papers filed by candidates for congressmen, senator and representative have not as yet been examined.

Because of the general interest in the makeup of the republican and democratic state tickets, the secretary's office first gave its attention to papers making nominations for those offices, and they have found that the only contest on the republican side is for the office of governor, while the democrats will have contests for governor and for lieutenant governor.

Nothing definite has as yet been ascertained relative to the nominations made by the socialists, although indications at 5 o'clock were that they had failed to file a sufficient number of signatures to nominate any of their candidates for the state ticket. Ballots will be provided for them at the primaries, however, with a blank space in the case of each office for which no nomination was made.

Under the primary law, each candidate is permitted to make an "eight-word statement" as to the offices which he has held, or as to his qualifications for the office he seeks. Where no statement has been filed none can appear on the ballot.

The time for the certification of signatures on nomination papers ended at the office of the election commissioners at 5 o'clock yesterday afternoon.

At the office of the election commissioners there remained 11 papers with more than enough good signatures to nominate for a place on the ballot for the primaries John F. Sullivan of East Boston, who became an eleventh-hour candidate against Congressman William F. Murray in the 10th district.

As the papers were not called for and filed at the state house within the specified time, John F. Sullivan drops out of the contest unless he later comes to the front on independent nomination papers.

Another candidate for a place on the ballot who fell by the wayside was Timothy W. Coakley. He had filed with the commissioners for certification two sets of papers, one under the designation of democrat and the other under republican. His papers are still in the hands of the board uncalled for and unclaimed.

The commissioners stated that Mr. Coakley did not have sufficient signatures on either set of papers to satisfy the requirements for a place on the ballot.

Mayor Fitzgerald last night, on being informed of the failure of John F. Sullivan to call for his papers, dictated a telegram to Congressman Murray, notifying him that he will be unopposed.

In view of the attitude of the progressive party in Massachusetts, that no progressive candidate will be recognized by the Roosevelt organization if he enters either of the caucuses of the opposing parties, Timothy Wilfred Coakley did not file nomination papers and will not offer himself as a candidate for the republican, democratic or democratic progressive nomination, but will run on election day as the Roosevelt progressive in his district for congress.

Additional papers, containing 6052 signatures for Joseph Walker for the republican nomination for governor, were filed at the office of the secretary of state yesterday afternoon, making a grand total of 11,632 certified names filed.

Middlesex county had the largest number, 3219. Next came Worcester county with 1736. Bristol was represented by 1612 names and Essex county by 1370. There were filed 1145 names from Norfolk county and 852 from Hampden. Suffolk county was represented by 395 names, while Franklin county had 731. The Plymouth county total was 991.


WILLIAMS' KIDNEY PILLS

Have you overworked your nervous system and caused trouble with your kidneys and bladder? Have you pains in loins, side, back and bladder? Have you a flabby appearance of the face, and under the eyes? If so, Williams' Kidney Pills will cure you. For sale by all druggists. Price 50c.

WILLIAMS MFG. CO., Props., Cleveland, Ohio

For sale by Falls & Burkinshaw.

Trolley Excursions

TUESDAYS and THURSDAYS

LOWELL to REVERE BEACH

ROUND TRIP 50c

Tickets at Bay State St. Ry. Co. Office.

B. F. KEITH'S THEATRE

Opens Sept. 2nd

8-ACT BILL

The Best in Vaudeville

The PLAYHOUSE

Telephone 811

KENDAL WESTON

Will Introduce early in September

The Drama Players

Composed of 16 actors whose past records have been with the best companies in America.

PERFECT PRODUCTIONS

SUPERIOR ORCHESTRAL MUSIC

NEW YORK'S BIG PLAY SUCCESSES

Every night except Sunday, Thursday and Saturday afternoons.

Subscribers' Cards Ready Aug. 20

KASINO

BEST DANCING HALL IN NEW ENGLAND

Concert and Dancing Afn and Evening

Lakeview Park

Week Beginning Aug. 19

FREE! FREE!!

THE CHAMBERLAINS

Expert Cowboy Lariat Throwers and Swingers

IN THE THEATRE

The WESTERN GIRL

By the Huffle Stock Co.

BAND CONCERT

Sunday Afternoon and Evening


## LICENSE BOARD

### TOOK ACTION ON SEVERAL MINOR LICENSES

The license commission met in regular session last night and transacted considerable routine business.

The license of Peter Matiezel of 24 Lakeview avenue and of Mary Redler of 514 Middlesex street, to sell ice cream, soda, etc., were surrendered and cancelled.

A license to sell ice cream, soda, etc., on the Lord's day was granted to Matusz Sarnowski of 24 Lakeview avenue.

A license to collect junk was granted to Morris Goldfarb of 170 Chelmsford street.

A common victualler's license was granted to Sotiros Lambesis of 527 Market street.

A hawker's and peddler's license was granted to Louis Dominick of 110 Chelmsford street.

### BANK EMPLOYES' CONVENTION

SALT LAKE CITY, Utah, Aug. 21.—The business of handling other people's money will be discussed in all its phases before the bank employes who make up the American Institute of Banking finish their national convention, which commences in this city today.


ACADEMY OF MUSIC

Tonight

HIGH CLASS VAUDEVILLE AND MOVING PICTURES

Monday, Tuesday and Wednesday

ALFRED LATELLO

World's Greatest Animal Impersonator

MLLE. ELSIE VOLKES

Comedy Sketch

"The Dog Came Back"

BRISK AND BRISKO

Heavyweight Comedy Champions

ROD McDONALD

Scotch Comedy Musician

LATEST MOTION PICTURES

From the best studios in the world. Entire change of program Monday, Thursday and Sunday.

Admission 5c, 10c, 15c. With Seats. Open Every Afternoon and Evening. Everything New.


# RAILWAY MEN CONFERRED WITH OFFICIALS OF COMPANY

## Threatened Strike in Haverhill May be Averted—Recognition of Union Chief Demand

HAVERHILL, Aug. 21.—An amicable adjustment of the grievances between the motormen and conductors and the Massachusetts Northeastern Street Railways company is expected by the labor leaders who have recently been interested in the formation of a local branch of the Amalgamated Association of Street Railway Employes.

A conference, attended by David A. Belden, president; Franklin Woodman, general manager, and Samuel W. Emery, counsel for the company, and W. L. Walsh, chairman; Harry F. Rich, W. C. Lungmaid, W. F. Greenway and W. E. Greeley, the members of the executive board of the union, was held yesterday afternoon, at which the formal demands of the union were presented.

The conference, which took place at the office of the company, lasted for more than an hour, after which the members of the executive board of the union held a meeting and issued a public statement, this being followed by another from President Belden. It is as a result of the conference and the statements that International Vice Pres. P. F. Sheehan predicts that a satisfactory settlement will be reached.

### Controls Ten Roads

The Massachusetts Northeastern street railways company controls ten roads in Northeastern Massachusetts and Southern New Hampshire, the various lines radiating from this city to Lawrence, Methuen, Salem, N. H., Pelham, N. H., Hudson, N. H., Nashua, N. H., Lowell, Mass., Plaistow, N. H., Newton, N. H., Merrimac, Amesbury, Salisbury, Seabrook, Salisbury beach, Hampton beach and Newburyport.

A total of 140 miles of track is operated, and the various lines are divided into two divisions, with Haverhill as the central point. One hundred and ten motormen and conductors are employed on the western division and 150 on the eastern. The company also controls a street railway line at Dover, N. H., but this is not included in the agreement presented yesterday by the union.

Previous attempts have been made to organize the men employed on the various lines of the company, and it was not until recently, following the settlement of the strike on the Boston Elevated, that the organizers were successful in their efforts. National President Fay, Vice President Sheehan, National Secretary Sullivan and District Organizer Simonson of Lawrence having been instrumental in the formation of the local of the Amalgamated Association.

The new union has not as yet received its charter from the National headquarters and it was not until early Monday morning that an organization was effected. At that time the executive board was empowered to prepare the demands and grievances of the officials of the road yesterday.

The officials of the new union claim that two-thirds of the 265 employes of the company have become members and that others have already filed their applications for membership, but this is disputed by the officials of the road, who insist that only one-third of the employes have joined the union.

Pres. Belden, in the statement he issued yesterday afternoon, said that the meetings that were held late Monday and early yesterday morning by the employes of the road were well attended and promises of loyalty were made by the employes in the possibility of any labor trouble.

### Agreement Presented

Mr. Belden said that yesterday afternoon a committee of the union met the officials of the road in conference, at which an agreement containing the demands of the union were presented, the principal demand being for the recognition of the union.

"I informed the committee," said he, "that it would be impossible for me to give a definite answer until Wednesday, Sept. 5, as a quorum of the directors of the road are away in Europe at the present time. The committee agreed to meet us again tomorrow to see whether a truce could be arranged pending final action by the directors of the company."

"We feel confident," said the executive board in its statement, "that there will not be trouble of any kind, judging from the pleasant and courteous manner in which we were treated today when we presented our demands. We will meet the officials of the road again tomorrow morning, when P. F. Sheehan the international vice president, will be present.

"The results of the conference will be submitted for approval at a mass meeting of the union members, providing we cannot reach an agreement. We will offer arbitration, and we feel that this will be agreeable to the company. The union has two-thirds of the employes of the road enrolled, with many applicants for membership."

The demands and grievances submitted by the union were withheld until after the officials of the street railway have had time in which to consider them, but it is admitted that the recognition of the union is the principal item, and as the road officials have already treated with the executive board, this is regarded as a victory by the union men.

It is known that the employes object to the assignment of cars by the division superintendents, claiming that the men ought to receive day or night cars according to seniority of employment and that no partiality ought to be shown in Sundays off for the employes.

It is also understood that a revision of the wage scale is also sought. The maximum wage paid by the company now is 26 cents per hour, this being half a cent less than the men receive on the Bay State Street railway, and the members of the union want the same wages as paid to employes of other street railway companies.


DANDRUFF AND FALLING HAIR Prevented by

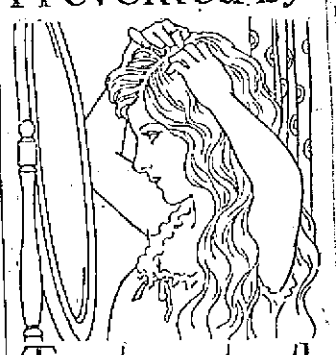

Treatment with CUTICURA SOAP

And Cuticura Ointment. Directions: Make a parting and rub gently with Cuticura Ointment. Continue until whole scalp has been gone over. Next morning shampoo with Cuticura Soap. Shampoos alone may be used as often as agreeable, but once or twice a month is generally sufficient for this special treatment for women's hair.

Cuticura Soap and Ointment sold throughout the world. Liberal sample of each mailed free, with 32-p. book. Address "Cuticura," Dept. 28, Boston. Tender-faced men shave in comfort with Cuticura Soap Shaving Stick, 25c. Liberal sample free.

ETHEL KNOWLTON

IN

POPULAR SELECTIONS

AT

LAKEVIEW DANCE HALL

MERRIMACK SQUARE THEATRE

Lowell's Amusement Center.

MORTIMER SNOW & CO.

"Those Texas Tommy Dancers" and others.

Canobie Lake Park

WEEK OF AUGUST 19

The Parish Priest

3:15 and 8:15

SUNDAY, AUGUST 25

Nashua Military Band

ASSISTED BY

Vocalist John Y. Myers of Lowell


## INDIAN AGENCIES

### REP. McCALL MAKES A STRONG FIGHT FOR THEM

WASHINGTON, Aug. 21.—Representative McCall yesterday participated in a spirited discussion about the abolition of Indian agencies. The name of ex-Gov. John D. Long was brought into the debate and New Englanders were attacked for "interfering" with the government of Indian tribes in the west.

The discussion came up while the Indian appropriation bill was under consideration. Numerous telegrams had been read, urging that the agencies be abolished and Representative McCall read a message from ex-Gov. Long urging that they be retained.

At this Representative Carter of Oklahoma, a part Indian, and others criticised the telegram. They asserted that it would be better if New England people did not meddle in Indian affairs.

Thereat Mr. McCall obtained a little time to say that New England people were in a better position to stand up for the rights of Indians than those who were seeking to grab their lands and to eliminate Uncle Sam's guardianship.

He added that ex-Gov. Long was a former member of the house, sat at McKinley's council table and had long been known as a friend of the Indian. He thought it was not in good grace for representatives to criticise ex-Gov. Long for voicing his views in such matters. By a strict party vote, however, the house voted to insist upon the abolition of the agencies.

### FINGER INJURED

Gustav Carlson, residing at 4 Carter street, off Gorham street, while at work at the Lowell Machine shop yesterday afternoon about 5 o'clock received a cut on the second finger of his right hand. The ambulance was summoned and he was taken to the Lowell hospital where three stitches were taken in the wound.


Good Old B.L.

Bill uses it? Why? Because it's just like Bill Ruggedly honest. Reliable.

Not put up to please the eye, but to please the taste.

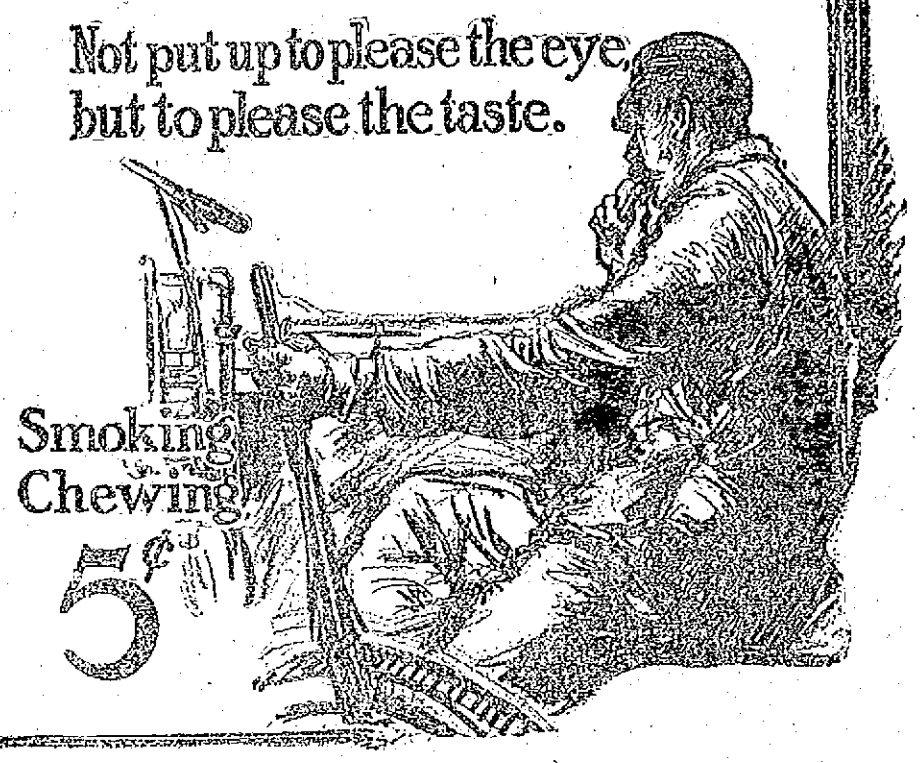

Smoking Chewing 5¢


# WARRANTS ISSUED FOR NURSES' ARREST

## Following Party on the Hospital Grounds

BOSTON, Aug. 21.—As a result of a party on the spacious grounds of the exclusive McLean hospital for the insane at Waverly, Saturday night, in which women as well as male attendants of the institution are said to have taken part, eight of the men nurses were yesterday discharged.

Warrants for the arrest of three of the men have been sworn out, because, it is charged, they assaulted the watchmen who attempted to break up the party and afterward roughly handled Patrolman George W. Parks of the Belmont police.

Late Saturday night, according to the story told by Officer Parks and Chief Ryan of the Belmont police, the officials of the hospital were alarmed at the disturbance caused by a party of some 16 men and women attendants.

Watchmen Jeremiah Desmond and Earl Adams were hastily summoned to quell the racket and disperse the various members of the party.

When the watchmen attempted to do so, according to the police, the male members of the party left the women long enough to assault the watchman and drive them away.

The fun was then continued and the hospital officials phoned to the police. Officer Parks was sent to the grounds and affirms that he received the same treatment as the two watchmen.

He attempted to quiet them, he stated yesterday, and was set upon by the men and driven off the grounds.

When the officer was finally got out of the way the party continued, according to the police, until far into the night.

Officer Parks reported the matter to Chief Ryan and although the police would not state who the men were, it was learned last night that warrants have been sworn out for the arrest of three of them. The others will be detained on sight.

The hospital authorities were loath to say anything about the matter last night. Chief Ryan complained to Supt. Packard and eight of the male nurses were yesterday discharged.

Every effort was made on the part of the hospital authorities to get at the bottom of the affair at once and a rigid investigation was started.

The hospital is one of the most famous and exclusive institutions for the insane in the country.

Chief Ryan said of the affair last night:

"I cannot tell you what the names of the men are who took part in the affair. What I know about it was told to me by the officer who was sent there in response to a call from the institution.

"There was a party in progress when he got there, he said, and he was manhandled. In regard to the discharge of eight employees I know nothing. That is a matter for the hospital people."

The hospital officials declined to discuss the matter last night or to add any information to that given by the police.

## DARROW CASE

### IS TO BE HEARD BY JUDGE WILLIS

LOS ANGELES, Aug. 21.—Before any opposing counsel could offer any argument, Judge Hutton summarily relieved himself of participation in any further prosecution of Clarence Darrow by assigning to Presiding Judge Willis of the superior court the case in which Darrow is accused of having bribed Juror Bain.

Judge Hutton announced that because of the fixed opinion he had formed from hearing the evidence in the recent Darrow trial he had no desire to preside at the trial on the Bain indictment.

If you want help at home or in your business, try The Sun "Want" column.

## CHILD ELOPERS

### DRIVEN FROM HOME BY YOUNG MAN'S MOTHER

NEW YORK, Aug. 21.—Returning to Woodhaven, L. I., from which place they eloped three months ago, in the apparent hope of being taken back by the bridegroom's parents and provided for, Paula and Milton Hahn, both fifteen years old, are boarding with a family named Rogers at No. 1025 Jamaica avenue, Woodhaven, having been refused admittance to the home of Mr. and Mrs. Morris Hahn, of No. 4 Dumas place.

Before the elopement Paula was Miss Ostermann, daughter of Mr. and Mrs. Paul Ostermann, who then lived at No. 1176 Jamaica avenue, just around the corner from the Hahn home. Now the Ostermanns are in Europe.

Paula and Milton met in public school No. 59. When Paula's parents told her that they intended to go to Germany to make their home with Mr. Ostermann's father, who is wealthy, Paula said she would not leave Milton. Her parents were insistent, however, so on Memorial day she and Milton eloped. They telegraphed from Boston that they were married, and were later traced to Nova Scotia. The Ostermanns finally went to Germany without their daughter, after searching for her for weeks.

Milton and Paula appeared at the Hahn home on Sunday. "Make a man of yourself, Milton, and then come back," Mrs. Hahn said. "You have made your bed, now you must lie in it." Although Mrs. Hahn was resolute, she broken down and cried as she ordered the child elopers away.

### QUITS REPUBLICAN PARTY

SEATTLE, Wash., Aug. 21.—Otto A. Case of Seattle, who had filed papers as a candidate for the republican nomination for governor, announces that he will withdraw from the republican party and seek the nomination on the progressive primary, Sept. 7.

### SCOTT KNOCKED OUT

VICTORIA, B. C., Aug. 21.—With a right cross to the jaw at the opening of the seventh round Joe Bailey successfully defended his title of Canadian lightweight champion against Pat Scotti of Seattle here last night.


CHIC CHIC CHIC CHIC CHIC CHIC CHIC CHIC CHIC CHIC CHIC CHIC

"Chic" Muslin Underwear

Nainsook Drawers with deep ruffle of embroidery.
Nainsook Drawers with flat trimming, two lace insertions and edge.
Check Nainsook Drawer Combinations.
75c Quality 39c Each

Fine Crepe Combinations with skirt or drawer, linen lace and ribbon trimmed. $1.50 quality, each ..... 79c

Nainsook Gowns, round neck, tucked front, lace and insertion with ribbon. $1.00 quality, each ..... 59c

The "CHIC" Shop

32 CENTRAL STREET

CHIC CHIC CHIC CHIC CHIC CHIC CHIC CHIC CHIC CHIC CHIC CHIC

# STRANGE SHOOTING ON THE RIALTO

## Young Man Ended His Life

NEW YORK, Aug. 21.—That part of Broadway known as the Rialto was the scene of another strange shooting early today when a young man registered at a local hotel as "A. W. Rogers of Jackson, Miss." suddenly remarked to a young woman with whom he had spent the evening: "You go along. I'm tired of this thing. I'm going to kill myself."

As the girl fled Rogers drew a heavy calibre revolver and sent a bullet through his brain. The police believe the name Rogers was an assumed one, for on the man's watch fob were the initials "A. W. Y." and the same letters were engraved on his cufflinks. Rogers came here about a month ago. He was evidently a man of means for much jewelry and a large roll of bills were found on his clothing.

The girl told the police that Rogers had torn the labels out of his hat and coat during the evening.

## WOMAN IDENTIFIED

### SHE WAS FOUND UNCONSCIOUS IN CEMETERY IN LEWISTON

LEWISTON, Me., Aug. 21.—The elderly woman found unconscious on a grave in Riverside cemetery yesterday afternoon was identified today as Mrs. Melissa Bowers of Salem, Mass., a former resident who was visiting friends here. She was still unconscious at the hospital to which she was taken. It was stated that she had not suffered a shock as at first suspected but the physicians did not give the cause of her condition. Mrs. Bowers, who is 73 years old, was at the graves of her husband and son when found. She lives with a daughter, Mrs. Jennie Bryant at Salem and was visiting at the home of Mrs. Warren Fawyer in Chapel street.

"A NEW BROOM SWEEPS WELL"

Old but true. We have 'em. Whisks in two sizes, double sewed, your choice for 10c. Howard, the druggist, 197 Central street.

DWYER & CO.
PAINTERS DECORATORS AND PAPER HANGERS
Estimates on all kinds of jobs, large or small at 170 Appleton street.

# LOWELL LAWYER AT CONVENTION

## Of French Foresters at Woonsocket, R. I.

Lawyer J. H. Guillet, supreme chief of the French American Foresters, has returned from Woonsocket, R. I., where he attended the opening of the biennial convention of L'Alliance Nationale of Montreal, a mutual and benefit association which counts several hundred members in the states. Mr. Guillet represented the Order of Foresters at this convention and he is very well pleased with the reception tendered the delegates on Sunday.

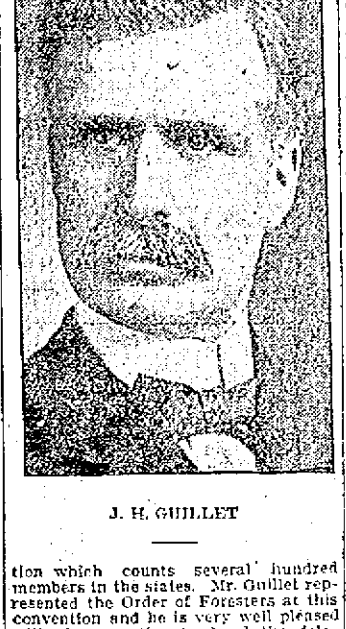

J. H. GUILLET

The affair opened with a solemn high mass celebrated at the Precieux Sang church by the pastor, Rev. Charles Dauray, and among the large congregation were the following well known people: Gov. Aram J. Pothier of Rhode Island and his staff, Mayor R. D. Dalgnault of Woonsocket, Mayor L. A. Lavallee of Montreal, president general of L'Alliance; A. A. E. Brien of Manchester, president general of Les Canados Americains, and Lawyer Henri T. Ledoux of Nashua, president general of l'Union St. Jean Baptiste d'Amerique.

At the close of the mass the guests repaired to St. James' hotel, where a banquet was served, being followed by after-dinner speeches. There was also a reception, during which time the 223 delegates from Canada, who had gone to Woonsocket, R. I., in a special train, were introduced to each other, among them being Mr. Ovila Bourbonniere, formerly of this city and now of Montreal. In the latter part of the afternoon the delegates went to Rocky Point, where a clam bake was held. The party was composed of two brass bands and several thousand people and there was a very enjoyable time.

Monday morning the business end of the convention was opened and considerable business concerning the members of the order was transacted. The meeting will come to a close tonight.

The general officers of L'Alliance Nationale are as follows: Mgr. Paul Bruchesi, Montreal, honorary president; Mgr. A. Gauthier, Montreal, chaplain; Hon. L. A. Lavelle, Montreal, president; F. C. Laberge, Montreal, vice president; Joseph Canlin, Montreal, past president; George Monette, Montreal, secretary; A. St. Cyr, Montreal, treasurer; M. A. Laplerre, M. D., M. E. Brossard, F. Fauteux, L. O. Dauray, P. H. Bedard, Montreal, directors; E. G. Godin, Esq., attorney.

Last night Lawyer Guillet received the following telegram from Mayor L. A. Lavallee of Montreal:

Woonsocket, R. I., Aug. 20.
J. H. Guillet, Esq., Supreme Chief of French American Foresters:
L'Alliance Nationale in convention return thanks for good wishes and pray the French American Foresters to accept the best wishes for prosperity and patriotic union.
(Signed)
L. A. Lavallée, President General.

## GREAT CROWD

### TO WITNESS TENNIS PLAY AT NEWPORT TODAY

NEWPORT, R. I., Aug. 21.—Another gaily dressed crowd surged over the greensward of the Casino enclosure today to watch the settlement of the National Lawn Tennis association championship in doubles and 17 matches in the all-comers' tournament for the singles championship.

Interest centered in the struggle in doubles between the east and the west represented by the title holders, Raymond D. Little and Gustav Touchard of New York, and Maurice McLoughlin and Thomas C. Bundy of California, the challengers.

In the singles tournament the committee started the fourth round with one singles match in the third round still to be completed. Of the 33 survivors in the singles New York was represented by twelve, Boston by eight, Philadelphia by six, California by three, Providence by two and Short Hills and Trenton, N. J., by one each.

One of the best matches in singles was expected to be between G. P. Gardner, Jr., and N. W. Niles, both of Boston.

The contest in doubles is the first time in many years that the west has been a challenger. Before the match began McLoughlin and Bundy were the favorites, some wagers being laid on them at three to one.

# AN ATTEMPTED ROBBERY

## Hold Up Men Came to Grief in Boston

BOSTON, Aug. 21.—Would-be hold-up men in the North and West Ends came to grief last night when policemen appeared on the scene about the time it is alleged they started to assault intended victims. Patrolman Campbell of the Joy street station arrested John Crockett, 19 years, of 103 Pearl street, Cambridge, on the charge of assault with intent to rob in an alleyway in the rear of 6 Standiford street.

Campbell says Crockett lured Enoch Danielson, a seaman, into the alley, and then assaulted him, after demanding money.

A short time later Patrolman Hallett of the Hanover street station arrested Carlo Uberto, charged with assault and battery with a knife with intent to rob.

The police say Uberto got Gregorio Boci in a dark spot in Commercial street and with a flourish of a knife demanded money or valuables. Boci wasn't quick to come through and the result was that Uberto is alleged to have started slashing. Hallett arrived at the proper time and serious trouble was averted. Uberto is a collector for North End liquor store and yesterday made several collections. Boci apparently knew of things for he demanded the money. Hallett arrested him after a chase, in which he threw away the knife, which boys later found.

## CHAMPIONS BEATEN

### McLOUGHLIN AND BUNDY TAKE TENNIS MATCH

NEWPORT, R. I., Aug. 21.—Maurice McLoughlin of San Francisco and Thomas C. Bundy of Los Angeles won the national lawn tennis championship in doubles on the courts of the Casino by defeating the 1911 titleholders, Raymond Little and Gustav Touchard of New York in three out of four sets.

Little and Bundy won the first match. The holders won the second game on errors by Bundy, and the third on outs and nets by McLoughlin. The score stood three games to love for the holders when Bundy won the first game for his side on fine work at the net in which McLoughlin also figured. Errors by Bundy gave the next game to his opponents. A few minutes later the set went to Little and Touchard, six games to three.

The challengers rallied and squared the match in the second set, although three of the eight games went to deuce. The second game was the longest up to that point of the match, deuce being called six times before Little and Touchard won on Bundy's errors. The lobbing on both sides was frequent.

The third set started at a hot pace, both pairs working hard to get the advantage. Little and Touchard won the first game on good work by the former. The westerners came back in the second game and made it one all, principally through McLoughlin's brilliant playing at the net. After this the holders weakened and McLoughlin and Bundy ran the set out with losing another game.

## THE BUTLER VETS

### TO TAKE PART IN THE CHELSEA MUSTER

The members of the General Butler Veteran Firemen's association of this city will leave Lowell tomorrow for Chelsea where they will participate in the New England League muster. The local machine was shipped today and several of the "vets" went along with it, and will remain on duty until the other members arrived there tomorrow. The machine is in great condition and the men are confident that they will return with one of the prizes.

The "vets" will be accompanied to the "scene of the squirt" by a number of rooters, who will leave Merrimack square on special cars tomorrow morning at 7.15.

James H. Walker, president of the association, expects to have one of the largest crews in the history of the local company, and despite the fact that some of the best machines in New England are entered, he feels that his crew will capture one of the "honored places."

## AT HALF MAST

### FLAGS FLOATED OVER SALVATION ARMY HEADQUARTERS

LONDON, Aug. 21.—Out of respect for the memory of the late General William Booth, commander in chief of the Salvation army, who died at Hadleywood, suburb of London, last evening: all the flags floating on Salvation army headquarters throughout the country have been half masted.

At the international headquarters in Queen Victoria street in the center of the city a constant stream of messengers bringing telegraphs and letters of condolence from every part of the globe flowed all day. Among those who sent messages of sympathy were prominent personages belonging to the government, the army, navy and every branch of public life, while despatches were also received from kings and other royalties. Cablegrams were received from countries as diverse as Patagonia and Lapland.

The lying in state of the late general is to take place at the Salvation Army Congress hall, Clapton, where the body will remain for a week. The funeral arrangements have not yet been settled. Major Perry of the Salvation army said this morning that messages were coming from high and low, rich and poor in all parts of the world.

## BABY PARADE

### MAY BE INTERFERED WITH BY WEATHER

SEA GIRT, N. J., Aug. 21.—Cloudy skies and a drizzle of rain early today threatened to prevent Gov. Wilson from reviewing the annual baby parade at Asbury park. Seven hundred and fifty babies were entered and they were to pass the reviewing stand at Asbury park. The governor attended the event last year. The babies are brought from up and down the Jersey coast and were driven in grotesque floats.

### MADE GENERAL MANAGER

OMAHA, Neb., Aug. 21.—Charles Ware, general superintendent of the Union Pacific railroad, has been appointed to succeed General Manager Scott, elected as president of the Southern Pacific in Louisiana and Texas.

## ROCKINGHAM FAIR

Continued

nected with Enterprise grange, Salem, N. H. This display was in charge of Mrs. F. C. Record and Mrs. Dana Call.

The array of cheese is notable and fruit and vegetables, although limited to the early varieties, have a tempting appearance. An extensive display of flowers is shown.

**The Midway Reservation**

The midway reservation, or Looney Lane, stretches from the main gate around to the extreme north end of the trotting ring, nearly a mile. The vaudeville show, a continuous performance, is one of the best open air performances ever seen in this section of the country. The many attractions yesterday included a balloon race and double parachute drop and in connection with this feature of the entertainment for a moment, at least, every heart stood still. The first one to leave the balloon came dangerously near terra firma before the parachute opened and it looked for a few brief seconds as if another aerial disaster was about to be recorded. Just in time, however, the umbrella-like affair opened and the balloonist landed in safety.

**Fair Finely Managed**

Wilbur L. Duntley, formerly with The Sun, is manager of the fair, and the management is using every endeavor to eliminate objectionable features from every part of the extensive grounds which are amply policed. Owing to plenty of assistants none of the events of the day was unreasonably delayed. The horse show is carried on in a large ring at the first turn inside the race course. Money and plate for prizes amounts to $1775 and the events will be finished Saturday with the championship classes. The judges say that the exhibit of fancy horses taken as a whole is very good. The most attractive classes was the tandem and the hunters and jumpers. The latter making the first exhibition of the kind ever shown in New Hampshire.

Dr. A. H. Fitch of Boston is secretary-manager of the horse show and the committee in charge consists of Prescott Bigelow, Harry L. Burrage, Gen. Hugh Bancroft, Harry L. Pierce, Col. E. D. Emerson, Freeman O. Emerson and Col. E. V. Mitchell.

The judges of harness events are Hon. J. Campbell Thompson of New York, J. Wesley Allison of New York, and Canada and Samuel I. Shaw of Boston. Of the saddle classes the judges are Dr. F. C. Granside of Guelph, Canada, J. Gardner West and Thomas Wilson.

### THE HORSE RACES

It goes without saying that the horse racing was the best ever seen in New Hampshire for it was the first engagement ever played by the grand circuit horses in the Granite State. The footing was tough but before sunset Branham Baughman, piloted by Walter Cox, placed the track record at 2.06 3-4. Branham Baughman is the pacing star of the Cox stable.

Keynote, a pupil of the Connecticut trainer, Frank Murphy, was the best of the nine trotters who were breaking into circuit company for the first time. He was not quite able to catch the Massachusetts bred Susiewood in the first heat, but after that he found Billy Miller more dangerous, having to step in 2.12 3-4 to stall off Farley's likely acting gelding.

Tommy Boyle got Susiewood away flying when Frank Walker shouted "Go" for the first heat of mile track racing in the east this season. The daughter of Allinwood, 2.09 1-4, and Susie J., 2.06 1-2, made every post a winning one, and clipped her record to 2.15 1-4. She was on her bad behavior after this and was not a factor.

In this race and just failing to get inside the money were two four-year-old stallions, Tidy Peter and Baron Forest, bred by George M. Stevens of Lancaster.

The North country scored a good win, when the Vermont-bred horse, Al Dillard, won the 2.11 pace, entering the 2.10 list in the third heat, being forced out by the Manchester-owned Edna B. Al Dillard is the son of Abbott Wilkes, 2.11, who has been winning so regularly over the half-mile tracks for three years, this being his 31st victory in 34 starts. He was bought by C. A. Stevens of Fulton, N. Y., at August, two weeks ago for $4000 and is now in the stable of Ed Sunderlin.

Edna B. rushed off and set the pace, but coming through the stretch did not last long enough. Woodcliff King made his first start of the year, but was short of work and his showing was far from impressive.

Will Snow had the winner of the Tyro, an event for untried 3-year-old trotters, in Senorita, a granddaughter of Patron, 2.14 1-4. She was in a soft spot and won as she lived in slow time. Second and third money was divided between Black Peter and Brook King, while fourth went to the Massachusetts colt, Lord of Quality.

That Walter Cox would win the fast pace with Branham Baughman was expected for the horse with the long name does his best in all kinds of footing, but that Peter the Second could not land second money was a surprise. The grandson of Peter the Great, however, after going a comfortable first heat, found chasing Baughman out in 2.06 3-4 so much of a task that Ella Ambulator got the place from him the last heat which gave the little New Jersey wiggler second prize.

**Former Lowell Horse**

Baden, formerly owned by Richard F. Murphy of this city, and Esther W are the trotters that stand first and second in the money winning list. Last week in the fastest and hardest fought stake race of the year the New England bred stallion defeated the mare. Many circuit followers say Baden is in the class of stake trotters. A few believe that the little Texas mare, Cheeny, now that she has recovered from her lameness, can take the measure of both. She won an excellent race at Fort Erie and took a record of 2.07¼. Geers has an outside chance with Dorsh Medium, who also was a winner in Canada, defeating Annie Kohl in a six-heat battle.

THE HUB 2.05 CLASS, PACING

Purse, $3000.

| | | | |
|---|---|---|---|
| Branham Baugham, bh, by Gambetta Wilkes—Patsey Best, by Nutwurst (Cox) | 1 | 1 | 1 |
| Ella Ambulator, bm (Murphy) | 2 | 3 | 2 |
| Peter the Second, brh (Valentine) | 4 | 2 | 3 |
| Gott Ett, gg (Stevens) | 3 | 4 | 4 |
| Major Brino, blg (Hodson) | dis | | |

TIME

| | Quar | Half | Three Qrs | Mile |
|---|---|---|---|---|
| First heat | 31¼ | 1.03 | 1.35 | 2.07¼ |
| Second heat | 31¼ | 1.03 | 1.33 | 2.06¾ |
| Third heat | 33 | 1.04 | 1.35½ | 2.08¾ |

THE TYRO FOALS OF 1909, TROTTING

2 in 3. Purse, $1000.

| | | | |
|---|---|---|---|
| Senorita, brf, by Marble Grit—Daughter of Brown Hal (Snow) | 1 | 1 | |
| Black Peter, blkh (McDonald) | 4 | 2 | |
| Brook King, blkh (Higgins) | 2 | 4 | |
| Lord of Quality, bh (Morgan) | 3 | 3 | |
| Exchato, blgh (Collins) | dis | | |

TIME.

| | Quar. | Half | Three-Qrs. | Mile |
|---|---|---|---|---|
| First heat | 36 | 1.10½ | 1.44 | 2.20½ |
| Second heat | 35½ | 1.10½ | 1.45 | 2.21¼ |

2.11 CLASS, PACING.

Purse, $1000.

| | | | |
|---|---|---|---|
| Al Dillard, brh, by Abbott Wilkes—Miss Dillard by Hal Dillard (Sunderlin) | 1 | 1 | 1 |
| Edna B, gm (Mugridge) | 2 | 2 | 2 |
| Woodcliff King, blk (Cox) | 3 | 3 | 5 |
| Nellie Temple, bm (Titer) | 4 | 4 | 3 |
| The Assessor, chg (Geers) | 6 | 6 | 4 |
| Alcyde, chg (Northrup) | 5 | 5 | 6 |
| Duke of Wellington, bg (King) | ds | | |

TIME.

| | | | | |
|---|---|---|---|---|
| First heat | 32½ | 1.05½ | 1.37½ | 2.11½ |
| Second h't | 33 | 1.05½ | 1.42½ | 2.10½ |
| Third heat | 32 | 1.04 | 1.35½ | 2.06¼ |

2.18 CLASS TROTTING.

Purse, $1000.

| | | | | |
|---|---|---|---|---|
| Keynote, chg, by Keywood, daughter of Red Wilkes (F. Murphy) | 2 | 1 | 1 | 1 |
| Susiewood, chm, by Allinwood (Doyle) | 1 | 8 | 4 | 3 |
| Billy Miller, chg (Farley) | 3 | 5 | 2 | 2 |
| Kopal, brm (Bowloin) | 7 | 2 | 7 | 4 |
| Tidy Peter, brh (Cox) | 9 | 7 | 3 | ro |
| Tolling Chimes, bg (Martin) | 8 | 3 | 9 | ro |
| Baron Forest, bh (Harding) | 4 | 4 | 5 | ro |
| Sister-In-Law, blkm (Stevens) | 5 | 6 | 6 | ro |
| Larabie Gyp, bg (Sunderlin) | 6 | 8 | 8 | ro |

TIME.

| | Quar. | Half | Three-Qrs. | Mile |
|---|---|---|---|---|
| First heat | 33¼ | 1.07½ | 1.41 | 2.15¼ |
| Second h't | 33 | 1.07 | 1.41 | 2.15½ |
| Third heat | 32½ | 1.05 | 1.38 | 2.12¾ |
| Fourth h't | 33 | 1.07 | 1.40½ | 2.15 |

**Prize and Ribbon Winners**

The prize and ribbon winners yesterday were as follows:

Harness Horses, 15 Hands and Under—Won by Warwick Queen, bm, Harry L. Pierce; Warwick Princess, bm, Harry L. Pierce, second; King of the East, bg, Charles Mason, third; Royal Charlie, chg, M. F. Murphy, fourth; Geneva, brm, J. D. Packard & Sons Co., fifth.

Pair Horses, 15 Hands and Under—Won by Warwick Queen, bm, and Warwick Princess, bm, Harry L. Pierce; King of the East, bg, and King Forest, bg, Charles Mason, second; Geneva, brm, and Lady Grey, grm, J. D. Packard & Sons Co., third; Alice, bh., and Ruby, bm, H. M. Sanborn, fourth.

Ladies' Phaeton Pair—Won by Warwick Queen, bm, and Warwick Princess, bm, Harry L. Pierce; Florham Flash, bg, and Florham Dash, bg, Mrs. Maurice Diamond, second; Eastern Star, bm, and England's Pride, bm, C. W. McLean, third.

Novice Horses, 15 Hands or Over—Won by Billie B, bg, M. G. Byers; Dinty, brg, M. F. Murphy, second; Geneva, chh, Frank Donovan, third; Senator, bg, H. G. Byers, fourth; Pride, blg, Miss Elizabeth Bigelow, fifth.

Tandem Over 15 Hands—Won by Florham Flash, bg; Florham Dash, bg; Mrs. M. Maurice Diamond, Exclusive, brg; Elect, brg, Frank Donovan, second. Iroquois; brg; Illustrious, brg, Frank Donovan, third. Seal, brg.; Tom, chg, M. G. Byers, fourth.

Pair Ponies—Won by Keith, blg.; Ruth, blg, Howard S. Starrett.

Roadsters Over 15 Hands, Four Years Old or Over—Won by Lozona, bm, Harry L. Pierce; Constant M, brm, Dr. P. J. Cronan, second; Ethan, bg, J. D. Packard & Sons company, third; Adrian, bg, J. D. Packard & Sons company, fourth; Beauty, bm, J. H. Rogers, fifth.

Saddle horses, horses over fourteen and two-tenths hands high and not exceeding fifteen and two-tenths—Won by Ready Money, bg, Godfrey Preece; Lady Lightfoot, chm, Miss Elizabeth Bigelow, second; Reliable, bg, Charles Mason, third; Sweet Briar, chm, Chas. Mason, fourth; Sunshine, chm, Harry L. Pierce, fifth.

Novice Horse, Fifteen and Two-Tenth Hands and Under—Won by Reliable, bg, Charles Mason; Ready Money, bg, Godfrey Preece, second; Sweet Briar, chm, Charles Mason, third; Bandit, chg, Godfrey Preece, fourth; Caprice, brm, Mrs. M. Maurice Diamond, fifth.

Novice Horses Over Fifteen and Two-Fifth Hands—Won by Proud Prince, blg, Miss H. F. Lothrop. The Eaglet, chg, Godfrey Preece, second. King Fisher, bg, Godfrey Preece, third. Silvio, chg, Miss Mary S. Holbrook, fifth.

Hunters and Jumpers, Green Hunter up to Carrying 160 pounds, to Hounds—Won by Glenn Riddle, chg, Glen Riddle Farms. Long Smile, brm, Glenn Riddle Farms, second. Exonpener, grm, Frederick G. Hostetter third. Chance, bm, Charles Mason, fourth.

Pair of Hunters—Won by Glenn Riddle Farms entry.

Glen Riddle Farms entry second. Top Rail, bg, Sapolo, bg, A. De Piccolellis, agent, third. Frederick G. Hostetter entry, fourth. Dr. P. J. Cronan entry, fifth.

Hunters and Jumpers, Corinthian class, Open to All Performance Only to Count—Won by Major Treat, bg, Glenn Riddle farms; The Virginian, bg, Glenn Riddle farms, second; Hilarious, brg, S. R. Upton, fourth; Top Ball, bg, A. De Piccolellis, fifth.

Special events—One-mile trot on race track, open to dock-tail horses, ridden to heavy harness to a runabout, driver weighing not under 150 pounds—Won by Special Delivery, bg, Frank Donovan; Tourette, brm, Harry L. Pierce second; Montezuma, chg, Frank Donovan, third; Advance, grg, M. F. Murphy, fourth.

## VISITING HERE

### ETIENNE H. PATENAUDE LEFT LOWELL 30 YEARS AGO

Mesdames Jeremie Choquette of Moody street, Louis Latour of Brookside, Dracut, and William Larochelle of Westford street, as well as Mr. Absalon Patenaude of Moody street were agreeably surprised yesterday, when their nephew, Mr. Etienne H. Patenaude of St. Jean, Que., whom they had not seen or heard from for 30 years, arrived in Lowell. He was accompanied by his wife and his sister, Mrs. Eliza Driswold of Minneapolis, Minn.

Mr. Patenaude is a very prosperous man of St. Jean, where he is conducting a grain and feed business on a large scale, as well as a large general store. On April 1 he made up his mind to take a trip across the states and accordingly left the next day for Minneapolis, Minn., where he met his sister, Mrs. Driswold, whom he had not seen for many years. He was accompanied by his wife and taking along with them Mrs. Driswold, they started east. They visited relatives in Boston, Dorchester, Manchester, Gardner and Willimantic, Conn., and later came to this city.

Last night they were tendered a reception at the home of Mr. and Mrs. Louis Latour in Brookside, Dracut, where a number of their local relatives were given the opportunity to renew acquaintances. A dainty supper was served and a delightful evening was spent, there being music galore, those taking part being Miss Stella Latour, who rendered several beautiful selections; Mr. Emery C. Gauvin, who as usual delighted the large attendance with his comic songs, and Mr. Adelard Patenaude, who rendered several fine selections on the piano. Later in the evening Mr. Louis Latour gave several trombone solos which were highly appreciated. The gathering broke up at a late hour to meet again this evening at the home of Mr. and Mrs. William Larochelle in Westford street.

The guests are delighted with their visit to Lowell and although Mr. Patenaude is anxious to return to Canada on account of his business, it is probable they will spend a few days more in this city.

## GOVERNOR FOSS

### STARTS ON A TWO DAYS' TRIP TO VERMONT

BOSTON, Aug. 21.—Governor Foss left Boston today for a two days' stumping trip in Vermont to aid the democratic campaign in his native state. He planned to make his first speech at Wilmington, a few miles north of Hoosac mountain, and in the evening he intended to speak at Brattleboro.

When it comes to looking for the best there is in CHEMICALS call at

TALBOT'S

| | | |
|---|---|---|
| Alum (Ground or Lump) | lb. | 5c |
| Ammonia (Full Strength) | pt. | 10c |
| Alcohol (Pure Grain) | pt. | 45c |
| Borax (Pure Ground) | lb. | 7c |
| Brimstone (Roll) | lb. | 5c |
| Citrate Magnesia | lb. bot. | 40c |
| Formaldehyde (Deodorant) | lb. | 25c |
| Licorice Compound (For Indigestion) | 4 oz. | 10c |
| Sweet Spirits Nitre | 8 oz. | 35c |

40 MIDDLE STREET.

Lowell, Wednesday, Aug. 21, 1912

A. G. Pollard Co.

THE STORE FOR THRIFTY PEOPLE

$1 Silks at 25c a Yard

Some 500 yards of BLACK FOULARDS, the clean-up from our 39c sale of remnants of $1 grade are to be closed out at only, a yard..... 25c

Also 227 yards of WHITE RAJAH SILKS, in good long remnants of the regular $1 quality, a yard..... 25c

READY TODAY — Palmer Street, Right Aisle

Straw Mattings
Magazine Racks
Small Tables or
Plant Stands

AT REDUCED PRICES

1500 Yards
Best China
Straw
Matting

Made of the finest jointless straw, extra heavy, imported to sell at 37 1-2c and 42c yard, only

21c Yd.

MAGAZINE RACKS

Made of solid oak, 42x45 inches high and 4-12 by 18 inch shelves, well made in mission, fumed or golden oak finishes.

Regular $5.00 value, only $2.49
Regular $7.50 value, only $3.49
Regular $1.50 value, only 98c

Small Tables
—OR—
Plant Stands

Put together extra strong in the golden oak or mission finishes, 2 sizes.

14 inch square top, 18 inches high, with under shelves and carved legs, regular 75c value, only.....49c Each

16 inch square tops, 28 inches high, with under shelves and carved legs, regular 98c value, only.....69c Each

RUG AND DRAPERY DEPT — SECOND FLOOR

THE EARLY BREAKFAST

when someone has overslept, or for those who have but little appetite in the morning, calls for a delicious beverage. Coffee and rolls soon become monotonous.

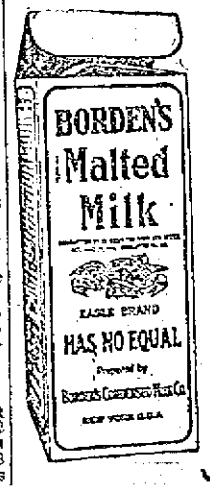


BORDEN'S
Malted Milk
IN THE SQUARE PACKAGE

is just the drink for such occasions. Consisting of rich creamy milk, with extracts of Wheat and Barley Malt (in powdered form and non-alcoholic), it pleases the most critical and affords satisfying nourishment until the midday meal.

Get Free Trial Package and Unusual Recipe Book from Your Druggist, or
Malted Milk Department
BORDEN'S CONDENSED MILK CO.
New York

# THE LOWELL SUN

JOHN H. HARRINGTON, Proprietor
SUN BUILDING, MERRIMACK SQUARE, LOWELL, MASS.
Member of the Associated Press
THREE DOLLARS PER YEAR. TWENTY-FIVE CENTS PER MONTH


## CAMBRIDGE HAS TEMPEST IN TEAPOT

The city of Cambridge is somewhat aroused, if we are to judge from the Standard of that city, over the premature and apparently damaging report of the chairman of a "Fire Hazard Commission." This gentleman did not wait to make a formal report but in an interview with a Boston reporter gave out what appears to be the chief findings of the commission.

He represents the Cambridge fire department as in a very unsatisfactory condition. The engines are antiquated, and there is not a single piece of motor apparatus in the department. Furthermore, the hydrant connections are not of the standard size so that if the city were burning down, as did Chelsea a few years ago, the fire departments of other cities could render little assistance unless they supplied themselves with couplings to fit the Cambridge hydrants. It is, moreover, charged that this state of affairs is due to the reliance placed upon Boston in case of a conflagration. If the report given to the Boston paper is true or nearly so, the fire department of Cambridge is really in a very backward condition. The loss per capita in the course of a year is said to be $1.40 which seems high for a city like Cambridge.

The fire loss in Lowell in 1911 was $102,358.97, which is 96 cents per capita or 44 cents per capita less than in Cambridge, if the figures given out by Chairman Ellis be correct.

The blame for the publication of this alleged report is now thrown upon the reporter who is even accused of having a vivid imagination; but it is doubtful if his alleged weakness in this respect is not more than equalled by the indiscretion of the commissioner who did the talking and then denied that he had given out any such story. That is usually the resort of men who talk too much on matters which are to be held in confidence.

However, the story if true will do good, and if not entirely true it will do not harm. It would appear to be high time to stir up the old town to improve its fire department.

## AN EX-CONVICT COUNCILMAN

That is a remarkable case in which a Philadelphia councilman, known as William Burke, has been identified as a noted criminal who served seven years in the Charlestown prison, his real name being Benjamin H. Tripp. He was then known as the "prince of flat workers" and acknowledges a career of crime dating back to his childhood in New York. He is now married, and so far as is known has been leading an honorable life for the past five years. His identification was brought about by a fellow prisoner at Charlestown who undertook to blackmail him under threat of exposure, this forcing Tripp to make a full confession. The Philadelphia council should vote not to accept his resignation if it appears that he is determined to live down the past. The man who exposed him is a contemptible wretch.

## A GOOD PROPOSITION

The proposition to establish a state board to pass upon all municipal loans seems to us to be a good one. The advice of a board consisting of the state tax commissioner, the state treasurer and the director of the bureau of statistics should be beneficial to any city government. If the projected loan is necessary and legal, it will be favored; if it would saddle unnecessary debt upon the city, it will not be favored. That, it seems, would be a protection to any city, not only against mistakes but against the pursuit of an extravagant policy. It would help to get city governments into better acquaintance with the pay-as-you-go policy.

## COL. TAYLOR'S ACHIEVEMENT

Col. Taylor of the Boston Globe in observing the anniversary of his thirty-ninth year of service on the Globe may perhaps be congratulated on a greater measure of success than has fallen to the lot of any other New England newspaper manager. The Globe is a good newspaper and owing to Col. Taylor's disposition to be agreeable, it does not take part in the controversies that divide people in politics, religion and other relations. Col. Taylor has shaped the destiny of the Globe and made it one of the most successful papers in the country.

## WATTERSON'S ESTIMATE

Col. Henry Watterson who, with Col. Harvey, broke with Governor Wilson long before the Baltimore convention, says Wilson will get at least 300 electoral votes, while he may get 400. This statement is made in an article taking issue with Chairman Hilles in claiming that Taft will be elected. Col. Watterson's forecast is rather unexpected, but it shows that for once even though it be reluctantly, he is on the right side.

While Roosevelt is shouting dishonesty at the republicans for depriving him of the nomination, he and his lieutenants have been trying to get their friends chosen for presidential electors under the old party so that if elected for Taft they can turn over the electoral vote to the Bull Moose candidate. This is dishonest, says Taft. It certainly is, but it is the brand of politics the Colonel has been playing since he broke his promise not to seek a third term. And this is the man who stands at Armageddon battling for the Lord.

The Maine democrats want Governor Wilson to make a few speeches there. Possibly he can do so, although Maine is so very sensitive on the liquor question that his declaration in favor of local option may give offense to some. The local issues in Maine affect almost every state and national election.

The police are out to catch the apple stealers. The man who has a crop of apples these times can sell them at a good price and hence he does not want them carried off by boys or anybody else.

The moving picture trust is to be run through the federal courts on an indictment as a trust. If nothing more serious than a dissolution on paper results the trust can stand it.

The Colonel dubs Taft as a dead issue. Noise is not the only sign of life.

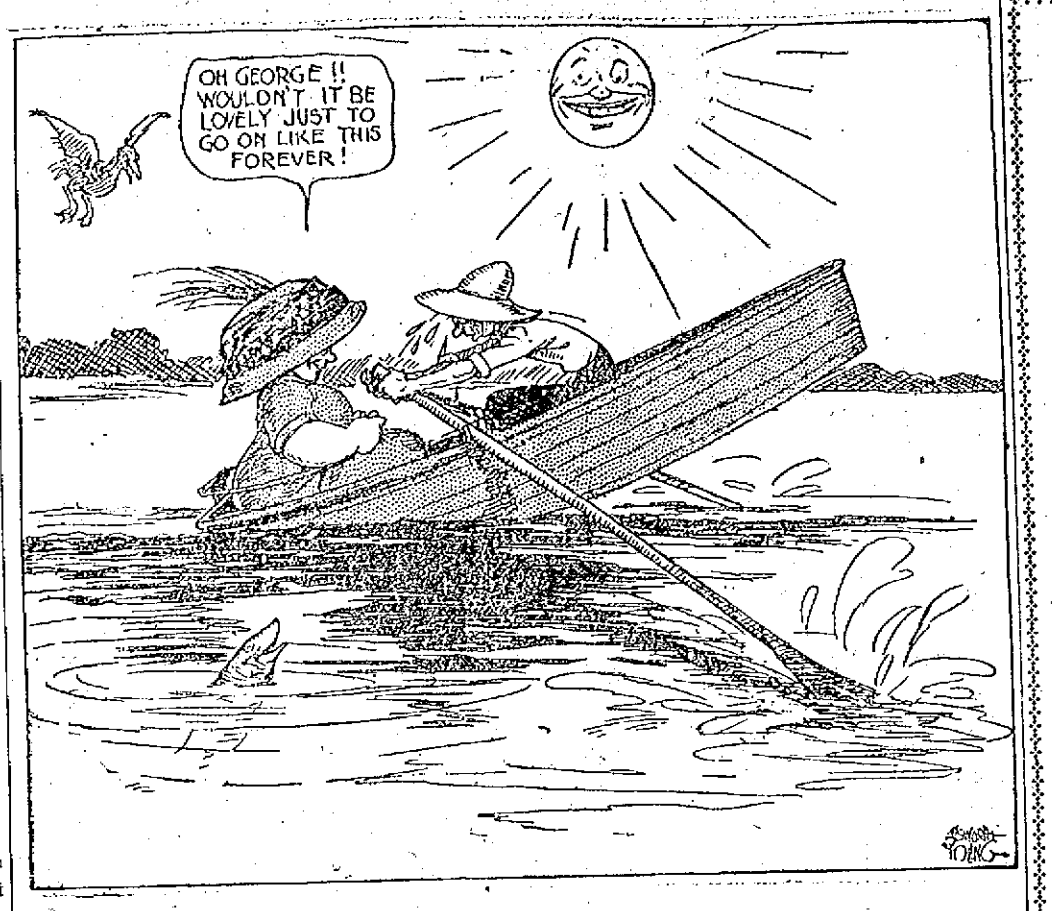


VACATION JOYS

## HAPPY-GO-LUCKY

### THE MAN WHO CAN LAUGH AT ANY FATE

The statement that a man who is outwardly at least the most jovial and care-free of individuals can be a sad and most deplorable spectacle may to the casual observer appear to be a contradiction. However, it fell to my lot to meet a person who fitted to a nicety the foregoing description.

The incident, as I witnessed it, occurred in one of the local lunch rooms and the hour was near midnight. The sound of a prolonged and hearty laugh, with apparently no note of harshness or incongruity, fell upon my ears from the street outside and a moment later its author appeared in the doorway. He was a true type of the happy-go-lucky citizen of nowhere. A dilapidated felt hat was pushed far back on his head and from beneath it, his unkempt hair fell down over his forehead, producing an effect that was almost uncanny. The soiled and torn garments hung loosely about him and his shoes were mere suggestions of their former selves. The man was stout and of medium height. His face had long been unknown to the blade of a razor and a long gray moustache adorned his upper lip.

He stood in the doorway for a time, hands on his hips, and shook with laughter, till I marveled at the cheerfulness of the unfortunate. At length he controlled his mirth long enough to extend my companions and myself a general greeting and then stepping within, he leaned against the counter. He was undoubtedly the victim of a craving for alcoholic beverages, but his gait, though clumsy, was straight and his voice was qualified by the pleasing drawl which characterizes those who dwell in the south, although I afterward learned that he was born in this state.

The man fumbled for a moment in his tattered pockets and finally brought to light a solitary nickel with which he purchased a sandwich, chuckling and laughing to himself the while. Then he turned about and facing us, favored each of us individually with a minute inspection.

"You seem to be happy," said one of our number.

"'Course I'm happy," he replied, "'course I'm happy, why not? I ain't got no money to worry me," and once more he gave way to one of his inimitable bursts of mirth.

At times this strange individual broke away from the language of the streets and he talked freely and intelligently on topics of the day; neither politics, religion, nor finance were absent from his store of ready information. It could not be denied that the man was well read and had received a much wider education than the innumerable others of his kind. He discussed literature dwelling on the works of Mark Twain.

"I am a dreamer," he said. "We are all dreamers, to a certain extent, we live in dreams and many of us never awaken. Mark Twain was a dreamer, that is why he was so noted a writer."

My curiosity aroused by the broadness of learning in such a man, I asked if he had attended college and what studies he had engaged in. He replied that he was a student of nature and surely his speech would seem to bear out this statement. At this moment someone jokingly inquired if he had studied botany. Catching the word botany, he glanced up quickly and with expressive gestures and intense language, indeed with the science of an orator, gave utterance to a most beautiful figure of speech. I cannot give you his exact words, but in substance, he said the following: The studies of botany and nature are alike. There are some plants which, no matter how intensely and unceasingly hot be the sun that attempts to wither them they are ever cool because of the moisture which they create for themselves and they defy the rays of the sun. Others are always dry and hot even though they be sheltered from its blazing heat. So it is with people, he went on to say. Some are happy no matter what be their lot, but others are——— here he broke forth in unsuppressed merriment and changing his subject without warning, fell back into the coarser language. For a short time he remained laughing and discoursing on various topics until finally he bade us good evening and went out into the night whence he came and I saw him no more.

Thus it was that the sight of a jovial and care free man such as he undoubtedly seemed to be was in reality a sad one. He was evidently one who had met opportunity, and had passed it by. He spoke not at all of his past and the foregoing account comprises all that I learned of the unfortunate man in the short time I had to study him.


# LADIES!

why run chances with Ladies and gents' tailors. We are designers and makers of Ladies' Garments only and our new cutting system and long experience in this line enables us to guarantee you perfect fit or money returned. Try us. Fall and winter styles ready.

NEW YORK **The National Ladies' Tailoring Co.** LOWELL
145 MERRIMACK STREET



# The GILBRIDE CO.

## THE GREATEST August Sale

A SALE HOUSE-KEEPERS, HOTEL-KEEPERS AND LODGING HOUSE PROPRIETORS ARE DAILY TAKING ADVANTAGE OF.

The selling has exceeded all records of any past August, yet there is ample variety for your selection now.

Buy now Household Supplies you will have to get in the Fall and save AN AVERAGE THIRD.

In justice to yourself, you simply cannot afford to overlook this great opportunity.


## MILK TRUST CASES

### ARE EXPECTED TO BE SENT TO TRIAL SOON

BOSTON, Aug. 21.—The cases of the big local milk contractors, charged with violating the Sherman anti-trust law, and the case of the New York, New Haven & Hartford railroad, charged with giving concessions to the Elm Farm company in violation of the Elkins law, will in all probability come up before James M. Morton, Jr., when he assumes his duties as judge of the United States district court here next month. These cases have now been pending for over a year, the delay being due, it is understood, to the pressure of other matters in the courts.

The individuals indicted are Isaac Whiting, George Whiting, Charles H. Hood, Edward J. Hood, John K. Whiting, William A. Graustein and Wm. A. Painter. After they had been admitted to bail in $3000, they all filed demurrers and a hearing on these will precede the regular trial.

In the New Haven case the Elm Farm company has already pleaded guilty to five of the sixty charges in the indictment, and the company was fined $5000 and costs. This case has been delayed because Chas. F. Choate, counsel for the railroad, has been representing the United Shoe Machinery company, against which the government bill for dissolution is pending.

## LARCENY CHARGE

### MADE AGAINST MANAGER OF THE LONDON "RING."

LONDON, Aug. 21.—Manager Thos. Pritchard of the "Ring," one of the most popular pugilistic arenas in England, was charged at the Westminster court yesterday with the theft of a traveling bag from the kaiser's sister, Princess Frederick Charles of Hesse, as the princess was saying good-by to several English royalties at Victoria station, Aug. 10, on her departure from England for her home in Germany. The prosecutor expressed his belief that the thief had destroyed the bag and contents.

The police thought the bag was taken from the royal car by some one who slipped into it from the side opposite to the platform where the crowd was gathered. It was reported that it contained jewels of considerable intrinsic and still greater sentimental value, but the London, Brighton and South Coast railway officials, anxious to minimize the theft's importance, declared it held only toilet accessories of small value, and expressed the opinion that even these had only been mislaid.

Pritchard is known among sporting men all over the world. He is a close friend of "Dickie" Burge, owner of the "Ring."

## "DROWNED" MEN

### RETURNED HOME AFTER ABSENCE OF TWO DAYS

HAVERHILL, Aug. 21.—After preparing to drag Chadwick's pond for the bodies of Adelard Labelle and James Bradley, whose absence of two days led to the belief that they had been drowned, the police have learned that the men have returned home. They fished at the pond as planned on Saturday, they said, and then stopped for a few days with friends.

## LOWELL GIRL

### TOOK PART IN SHORTHAND SPEED CONTEST

NEW YORK, Aug. 21.—Miss Nellie M. Wood, supreme court reporter of Boston, was among 21 of the fastest shorthand reporters in the world who competed yesterday afternoon at the Hotel Vanderbilt under the auspices of the National Shorthand Reporters' Association. Experts tried to increase the speed record of 269 words a minute made by W. E. Bottome, supreme court reporter of New York, in Denver, in 1909. Miss Wood won the cup at the annual conventions of the association in 1907-8-9 and '11.

The championship will be determined by the best net or average over 90 per cent. for three tests. The results will be made known Thursday.

The association is holding its annual convention. The delegates inspected a page of shorthand notes made by Gov. Wilson in dafting his speech of acceptance of the democratic presidential nomination. A general admiration was excited by the excellent penmanship. The convention will continue through Friday.

Miss Alice Cox, court reporter of Lowell, Mass., was another contestant in the speed contest. J. E. Fuller of Wilmington, Del., and E. H. Eldridge of Boston acted as readers.


# Putnam & Son Co.

166 CENTRAL STREET

## Walking Made Easy, Buying Made Easier

All of the Low Shoes are marked down to prices that have started them out like "Hot Cakes."

All of Hanan's Low Shoes, sold for $6.00, now..... **$3.85**

Russia calf, tan vici kid, black vici kid, glaze kid and black French calf—The finest shoes made in America, the most comfortable and the most serviceable. $6.00 Hanan Shoes, now..... **$3.85**

All of the Fine Low Shoes, sold for $4.00, $4.50 and $5.00. Now to close..... **$2.85**

Every pair new this season in young men's and conservative lasts. Russia leather, vici kid, gun metal calf, velour calf—none reserved—all the fine tan and black low shoes, lace and button, that sold up to $5.00, now to close..... **$2.85**

Low Shoes—Tan and Black, sold for $3.00 and $3.50. Now..... **$2.35**

Gun metal and velour calf, tan and Russia calf, white buckskin tennis, vici kid, all new, young men's and conservative lasts, lace and button, sold for $3.00 and $3.50. All Goodyear welts. Today to close..... **$2.35**


## ATWOOD FLIES

### MADE TRIP FROM PORTLAND TO HAMPTON RIVER

HAMPTON BEACH, N. H., Aug. 21.—Harry N. Atwood, the aviator, came to a graceful landing in the Hampton river at 4.45 o'clock yesterday afternoon after a 75-mile flight from Little Chebeague Island in Portland harbor. The journey was made in just 90 minutes.

Atwood left Portland intending to fly straight for Boston. Off Rye beach he was lost in a fog bank. He flew around for some minutes and finally recognized the Hampton river and descended in his hydro-aeroplane.

Hundreds of persons were at the Casino here when the aviator passed, flying low over the water. He was going fast, but the fog was fast settling in about him. He will ship the hydro-aeroplane to Marblehead today.

### LOWELL MEN DELEGATES

The convention of the Pan-Helenic union is now being held in Boston with a large attendance. George Couzoules represents the local members of the union, while Dr. George Demopoulos is the delegate for the Salem district. Another Lowell man, Elias J. Houpis is the representative for the Greeks of Nevada, for the latter could not send a delegate on account of the distance between Boston and the western state.

## BERTRAM SPENCER ATTEMPTED SUICIDE

### He Tried to Sever the Jugular Vein

SPRINGFIELD, Aug. 21.—That Bertram G. Spencer recently made a desperate attempt to escape the electric chair by forcing his head through a window at the Hampden county jail and trying to sever the jugular vein with glass, was the startling statement made yesterday by his mother, Mrs. Kate E. Spencer of Lebanon, Conn.

She is convinced, she asserts, that her son is insane and bases her opinion on the ground that Spencer recently told her that he recently took poison to kill himself, but the physicians who were summoned were unable to find any trace of the poison.

Gov. Foss and the executive council will listen to the question of the commutation of Spencer's sentence, Aug. 28. Mrs. Spencer proposes to leave no stones unturned in her effort to secure executive clemency.

Commenting further on the case, she said that the officials at the Hampden county jail have been very kind to her son and the only thing she has to regret is Bertram is to be put to death by the state when she is convinced that he would never have committed such an act had he been sane.

The prisoner's wife, who is employed in Worcester, has been spending two days in the city, and she has visited her husband at jail. She returned to Worcester yesterday, promising the condemned man that she would see him at least once more before he goes to the chair.


# The Adams Hardware & Paint Co.

**CAMPBELL'S**

The Original and Only Real

**Varnish Stain**

For Furniture, Floors, Woodwork and Doors.

Dries hard with a durable gloss. Can be rubbed and polished if desired. Will stand hot or cold water. Will not rub up or turn white. Suitable for Bath Rooms, Refrigerators, Floors, Linoleum and all Interior Wood-work about the house.

Free Auto Delivery . Closed Thursday, P. M.

404-414 MIDDLESEX STREET, NEAR DEPOT.

# THE SUN CLASSIFIED ADVERTISEMENTS

## TO LET

FIVE-ROOM TENEMENT TO LET at 112 Chapel st. Apply to Mr. Kelly, 108 Chapel st.

FIVE-ROOM TENEMENT ON CHAPEL st., to let. Apply Mrs. Cole, 33 North st.

8-ROOM TENEMENT TO LET, NEAR Fort Hill park; steam heat; screens; all modern improvements. 204 Pleasant st.

COTTAGE ON WATER FRONT, Salisbury beach, to let after August 31; near the centre; gas; five beds. Chas. Huntington, 166 Myrtle st., Lawrence, Mass.

UPSTAIRS FLAT OF SEVEN ROOMS to rent; bath and steam heat. G. D. Kimball, 31 Central st.

NEW MODERN TENEMENTS OF six rooms, pantry and bath, to let; soapstone sink and set tubs; coal and wood shed; ash pit; clothes reel on the same flight; $16 per month; references required, at 712 Gorham st.

8-ROOM SINGLE HOUSE TO LET at 16 Columbus ave.; bath, hot water, set tubs and furnace heat; rent $20. Keys at 14 Columbus ave. For information inquire at 51 Schafer st.

PRACTICALLY NEW 6-ROOM tenement to let on West Ninth st. Inquire 16 Elmwood ave.

SUNNY 5-ROOM TENEMENT TO let; downstairs, at 162 Smith st. Also an upstairs tenement; rent $10. Inquire 22 Barclay st.

BUILDING TO LET, 24x30, SUITable for hay and grain store, or small garage. Tel. 2726.

PLEASANT, SUNNY FLAT OF SIX rooms, pantry and bath, to let; rent $13. Inquire at 37 Smith st.

COTTAGE OF 5 ROOMS, STORE and shed, for sale or to let; good repair. Owner leaving town. 3 Penn ave.

NEWLY FURNISHED ROOMS FOR light housekeeping, to let, at 357 Central st. Hoffman House.

4-ROOM TENEMENT NEAR THE mills, to let; 36 Lee st. Key at Mrs. Smith's, 46.

ONE SIX AND ONE SEVEN ROOM tenement to let, with bath room, in the lower Highlands, near corner of Middlesex and School sts., for $15 per month. Apply today to Eugene G. Russell, 407 Middlesex st.

FURNISHED ROOMS, NEWLY PAPered and painted, suitable for light housekeeping, to let. Call 25 East Merrimack st.

ROOM SUITABLE FOR BARBER shop or business office, to let, on second floor of the Harrington bldg., 52 Central st.

TENEMENT TO LET, IN HIGHlands, with or without stable; hot water, furnace. Inquire 90 D st.

THREE ROOMS DOWNSTAIRS, near Fletcher st. engine house, to let; $2 per week. Apply to Eugene G. Russell, 407 Middlesex st.

NEWLY FIXED UP FLATS TO LET. One at 13 Prospect st. Two at 145 Cushing st., $1.50 a week. Three at 58 Elm st., $1.75 a week. One at 49 Elm st. 5 rooms, $2.00 week. Inquire Joseph Flynn, 71 Chapel st.

5-ROOM TENEMENT TO LET; BATH, hot water; $11.50 per month; 40 Barclay st. Apply Schutz Furniture Co., 316 Middlesex st.

7-ROOM TENEMENT TO LET AT 19 Lombard st.; bath and pantry; hot water; separate doors. Inquire at 38 Second ave., or 2 Thorndike st.

BARBER SHOP TO LET AT 92 Concord street, excellent location, also flat of five rooms with modern improvements, including piazza at 36 Pond st. Inquire Hogan Brothers.

COTTAGE OF SIX ROOMS IN GOOD repair, to let, at 36 Cedar st. Rent reasonable.

5-ROOM TENEMENT TO LET: ALL in first class repair, at 76 Tyler st., rent $2.50 a week. Apply at 202 Hildreth Bldg., or tel. 1858.

5-ROOM TENEMENT TO LET: bath, hot water, $12.00, at 165 Grand st. Apply Schutz Furniture Co., 332 Middlesex st.

BARN TO LET, FOR THREE horses, and lots of carriage room; would make a fine place for a garage, near Westford st. $6 a month. Apply to Eugene G. Russell, 407 Middlesex st.

## The Taylor Roofing Co.

Are sole agents for Marley's Rubber Roofing for Lowell and adjoining towns —All goods delivered to any part of the city free of charge. 35 years practical experience at roofing. Galvanized nails used for shingling. Shop and residence 140 Humphrey St. Tel. 969

## Bright, Sears & Co.

WYMAN'S EXCHANGE

Bankers and Brokers

SECOND FLOOR

## SPECIAL NOTICES

W. T. GRIFFIN, 169 APPLETON ST. Summer prices for coal; stove, egg, $7.50; No. 1, $7.75; No. 2, $6.50. Owl coal the same as 1 bag, $7.13. Send in your order. Also coke and hard slabs and kindling wood. Tel. 663.

PIANOS AND ORGANS TUNED AND repaired. Tuning $1.00. J. Kershaw, 150 Cumberland road.

BENT'S NO. 1 KILLS LICE ON children. Excellent for brown-tail moth itching, ivy poison, hives, mange, salt rheum, falling hair. 25 cents at Falls & Burkinshaw's.

LIMBURG CO., CHIMNEY EXPERTS —Chimneys swept and repaired. Residence 1128 Bridge st. Tel. 945.

THE SUN IN BOSTON—THE SUN IS on sale every day at both news stands of the Union station in Boston. Don't forget this when taking your train for Lowell.

## LOST AND FOUND

POCKETBOOK CONTAINING SUM of money lost Monday evening, somewhere on Westford, Stevens, Pine or Liberty sts. Finder please return to 241 Liberty st. and received reward.

LIGHT BROWN MASTIFF DOG lost. Finder please notify John Watson, 65 John st. and receive reward.

BLACK AND TAN FOX HOUND lost. Reward if returned to Grégoire Stable, 19 West Fourth st.

FIVE DOLLAR BILL LOST THURSday afternoon, on either Gorham or Blossom sts. Finder please return to 109 Blossom st. Reward.

MAN'S RED SWEATER LOST Friday afternoon on Moody, Pawtucket st., Pawtucket bridge, Mammoth road or Sixth ave. Return to 12 Roberts Place. Reward.

## WANTED

WANTED TO BUY REAL ESTATE in any part of city. What have you got to offer me? State full particulars, price, location, etc. Address J. F. C., Sun Office.

WASHING, IRONING AND CLEANing by the hour wanted in private family. Address B 28, Sun Office.

WANTED—A FAIRLY GOOD COTtage or two tenement house, anywhere within the city. Give lowest price, location etc. P. O. Box 506.

BOARDERS AND ROOMERS WANTed. Ladies $2.00, gentlemen $2.50. Electric lights, hot and cold water, baths, steam heated rooms. Quincy House, 53 Lee st. Mrs. McGregor sets a first class table and her bed chambers are clean in every respect.

CHILDREN WANTED TO BOARD at a good place in the country. Address Mrs. Frederick Morkee, Kenwood, Dracut, Kilby st. cement house.

BOARDERS AND ROOMERS WANTed. Ladies $2.25, gentlemen $2.75. Hot and cold water baths, steam heated rooms. Fleming House, 41 Rock st.

## FOR SALE

BEAUTIFUL NEW MAHOGANY UPright piano for sale. Well known make, fully guaranteed. Will sell at a very reasonable price. Please call on J. Hounsel, 35 Elmwood ave., off Hampshire st., Centralville.

TWO PAIR EXTRA GOOD TEAM horses for sale; six and seven years old. Apply J. A. Healey's stable, Graniteville, Mass. Tel. 14-3 Westford.

LOT OF SECOND HAND CANARY cages, for sale. 17 Washington st.

BOARDING HOUSE FOR SALE, with fifty dealers; good location; rent cheap. Address C 10, Sun Office.

SAW AND WOOD TURNING MILL for sale; good business, custom sawing and manufacture tool handles. Price $2000. Part on time. Write J. M. Hull, Madison, Conn.

BEEF COW FOR SALE, IN EXCELlent condition. 468 Central st. Tel. 1334.

## SUMMER RESORTS.

CAMP FOR SALE ON WILLOW Dale avenue. 4 rooms, large piazza, water in camp, all furnished; must sell, leaving city. Call at 25 Tucker st. Tel. 903-2 or 2255.

CAMP AT BELLE GROVE TO LET. Inquire at 51 Gates st or telephone 3306-2.

SEVERAL DESIRABLE HOUSE lots at Old Orchard, Me., for sale cheap. Write or apply today to Eugene G. Russell, 407 Middlesex st.

CAMP TO LET, NEAR BEAVER Brook, N. Pelham, N. H. Well furnished, boats, swings, spring water; wood for use. Near store and post office. 7 minutes from electric cars. Call at 84 Church st.

## M. H. McDonough Sons

UNDERTAKERS and EMBALMERS

Prompt Service Day and Night.

108 Gorham St. Tel. 906-1

## THE SUN'S DAILY PICTURE PUZZLE

UNRECONCILIATION.

The man who cannot change his mind,
In some dark corner, lost to fame,
Engaged at solitaire you'll find,
While others play the real game.

Find another dead one.

ANSWER TO YESTERDAY'S PUZZLE.

Upper left corner down, under chin.

## A LITTLE NONSENSE

A SLIGHT ENCOURAGEMENT.

He—If I were to ask you to marry me, what would you say?

She—I don't know. But I'd be too polite to say what I thought.

THAT'S HOW.

"How'd you lose your front teeth, dental operation?"

"Nope. Accidental."

THE SUBSTITUTER.

Mrs. Gadabout—I'm looking for my husband. Is he here?

Drug Clerk—No, madam; but we have something we put up ourselves that's just as good.

VAIN SEARCH.

Diogenes was looking for an honest man.

"I want one who will tell a summer girl he is a ribbon clerk," he explained.

Herewith, none wondered at his failure.

WELL TRAINED.

Landlord—Do you think your experience as a sailor qualifies you to work as a janitor?

Old Salty—Sure! I've scoured the seas an' swept it with my glass an' I've washed ashore.

CRUEL THRUST.

Miss Haddon—When George began calling on me he hadn't a cent.

Miss Nox—And now he has at least that much.

## REAL ESTATE FOR SALE

NEW 6-ROOM COTTAGE FOR SALE with pantry, bath, open plumbing. Inquire at 120 Bowden st.

FOUR TENEMENT BLOCK WITH two stores, within few minutes' walk of several large manufacturing concerns, for sale; price $2500; rents for $30 month. Address B 35, Sun Office.

STEADY RENTING, NICE CLEAN four-tenement property with barn, near Central st., for sale; sacrifice price. Near Gorham, cosy two family house, large yard, garden, $2350. Near Hosford square, three tenements yearly income $276; low price, easy terms. Highlands, two tenement and barn, $1100. Cottages and two tenements, all sections. Several on easy payments. M. J. Sharkey, 22 Central st. Open Saturday and Monday evenings.

TWO TENEMENT HOUSE NEAR Chelmsford street, for sale; 5 rooms, pantry, bath, each tenement as good as new. Not one cent to expend. Rents for $300 a year. $2650. Abel R. Campbell, 417 Middlesex st., cor. Thorndike st.

TWO-TENEMENT HOUSE NEAR Fisher st., for sale. 6 rooms up and 5 down; 4000 feet land; splendid condition; rents $260 a year; $2450. Abel R. Campbell, 417 Middlesex st., cor. Thorndike.

FOUR TENEMENT HOUSE NEAR Carter and Gorham sts., for sale. 5 and 4-room tenements. Rents steadily for $360 a year; $3000. Abel R. Campbell, 417 Middlesex st., cor. Thorndike.

PRIVATE PARTY WILL SELL NICE cottage lot. Clark st., near Carter st., Wilmington village, and famous Hills estate. Price low; easy terms. Como Sunday.

HOME BUYERS—I HAVE A NICE cottage house I must sell, also a two-family house, well located. It will not take much money to buy me out in either place. If you want a nice home or investment, write me. D. V., Sun Office.

## FOR SALE

A 7-room cottage on Lakeview ave., Collinsville; about 16,500 sq. ft. of land, modern conveniences; near to church and school. Inquire 1921 Lakeview ave. Tel. 3090.

## SITUATIONS WANTED

STEADY AND RELIABLE MAN would like position in grocery store; eight years' experience. Address Box 51, Chelmsford, Mass.

STORAGE FOR FURNITURE

Separate rooms $1 per month for regular $2 two-horse load. The driest and cleanest place for storage in Lowell. Telephone connection. O. F. Prentiss, 356 Bridge st.

## LEGAL NOTICES

To the Honorable the Justices of the Superior Court within and for the County of Middlesex:

Respectfully libels and represents Aniela Pesko, of Lowell, in said County, that she was lawfully married to Michael Pesko of Kopytowa, Austria, now of parts unknown at Kopytowa, Austria, on the fourteenth day of August, A. D. 1905, and thereafterwards your libellant and the said Michael Pesko, lived together as husband and wife in this Commonwealth, to wit, at Lowell, aforesaid; that your libellant has always been faithful to her marriage vows and obligations, but the said Michael Pesko, being wholly regardless of the same, at Lowell, aforesaid, on or about the tenth day of May, A. D. 1910, and on divers other days and times was guilty of cruel and abusive treatment towards your libellant; that he has contracted gross and confirmed habits of intoxication; and that, being of sufficient ability, he grossly and wantonly and cruelly refuses and neglects to provide suitable maintenance and support for your libellant.

Wherefore your libellant prays that a divorce from the bonds of matrimony may be decreed between your libellant and the said Michael Pesko, and that the care and custody of their two minor children, namely, Frances Pesko and Helen Pesko may be given to your libellant.

Dated this eighth day of August, A. D. 1912.

ANIELA PESKO.

COMMONWEALTH OF MASSACHUSETTS. Middlesex, ss. Superior Court, August 12, A. D. 1912.

Upon the libel aforesaid, it is ordered that the libellant notify the libellee to appear before our Justices of said Court, at Cambridge, in said County, on the first Monday of October next, by causing an attested copy of said libel and of the order thereon, to be published in The Lowell Sun, a newspaper published in Lowell, in the County of Middlesex, once a week, three weeks successively, the last publication to be fourteen days at least before the said last mentioned day, and that an attested copy of said libel and order thereon be sent by registered letter to the last known residence of the libellee, that he may then and there show cause, if any he have, why the prayer in said libel set forth should not be granted.

WM. C. DILLINGHAM, Clerk.

A true copy of the libel and of the order thereon.

Attest:

WM. C. DILLINGHAM, Clerk.

## F. P. LEW

Merrimack Steam Dye House. Steam dyeing, cleansing, pressing. Suit cleaned $1.25. Work first class at lowest prices. 477 Merrimack st.

## LEGAL NOTICES

MORTGAGEE'S SALE OF REAL ESTATE

By virtue of a power of sale contained in a certain mortgage deed given by Elmer E. Stoddard of Lowell, in the County of Middlesex and Commonwealth of Massachusetts, to Frank Parker, of said Lowell, dated October 22, 1902, and recorded in the Registry of Deeds for the Northern District of said County, Book 319, Page 324, will be sold at public auction for breach of the conditions of said mortgage deed on the premises hereinafter described on Thursday, the twelfth day of September, A. D. 1912, at three o'clock in the afternoon, all and singular the premises conveyed by said mortgage deed and hereinafter described substantially as follows:

Three certain lots of land with the buildings thereon situated on the westerly side of Stevens street in said Lowell, and bounded and described as follows: A certain lot of land beginning at a point which is distant 58 feet southerly from McKinley avenue and at lot No. 22 on plan hereinafter named and running westerly on Lots No. 22 and 21, 202 43-100 feet to Rose avenue; thence southerly on lot No. 20; thence easterly on lot No. 23, 57 18-100 feet; thence southerly on lots No. 23 and 24, 122 5-100 feet to land of one Nichols, now or formerly; thence easterly on last named land 116 33-100 feet, more or less to said Stevens street; thence northerly on said Stevens street 122 85-100 feet more or less to the point of beginning. Being lot No. 25 and a strip of land 10 feet in width in the rear of lot No. 25. See Book of Plans 14, Plan 46. Also two certain lots of land situated on the easterly side of Rose Avenue and being lots No. 23 and 24 on Plan of land of A. C. Stevens, Book of Plans No. 14, Plan No. 46, bounded and described as follows, viz: Beginning on the easterly side of Rose Avenue at a point 70 feet southerly from McKinley Avenue, at a passageway 10 feet in width and running easterly on said passageway 57 13-100 feet to lot No. 25 on said plan; thence southerly on said lot No. 25, 122 5-100 feet to land of one Nichols, now or formerly; thence westerly on last named land 47 12-100 feet to Rose Avenue; thence northerly on said Rose Avenue 121 55-100 feet to the point of beginning. Containing 6354 12-100 square feet of land more or less. All being the same premises conveyed to said Elmer E. Stoddard by Andrew C. Stevens by deed dated October 22, 1902.

The above described premises will be sold and conveyed subject to any and all unpaid taxes, municipal or other assessments and tax sales which may be due or to become due thereon. The purchaser will be required to pay $200 in cash at the time and place of sale, and the balance in ten days from the day of sale at 12 o'clock noon, at the office of David W. Dewar, 352 Merrimack street, Lowell, Mass.

DAVID W. DEWAR,
Administrator of the estate of Frank Parker.

## Motors For Sale Cheap

One 2-horse power 1050 R. P. M., pulley, 5 1-2 inch diameter, 4 1-2 inch. face, built by New England Motor Co. with extra armature.

One 1-horse power motor 1750 R. P. M., pulley, 3 inch. diameter, 4 inch. face, built by Blake Machine Co.

These motors are in first class working order.

SHAFTING, PULLEYS AND HANGERS

We have a lot of shafting, pulleys and hangers all in good order that we will also sell cheap.

THE LOWELL SUN

(Temporary Office) 115 Paige Street. Telephone 260

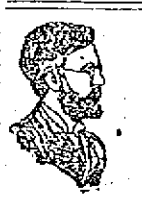

## FREE TO THE SICK

It matters not the name of the disease you are suffering with, how many physicians you have taken treatment with, do not be discouraged. DR. TEMPLE'S TREATMENT WILL CURE YOU. Cancers, Tumors, all Acute and Chronic Blood and Nervous Diseases of Men and Women, Hydrocele, Varicocele, Stricture, Prostatic Diseases, Piles, Fistula, Fissures, Ulcers, and all Rectal Diseases WITHOUT THE USE OF THE KNIFE. Diseases of the Eye, Ear, Nose, Throat, Skin, Stomach, Liver, Kidneys, Bladder, Bowels and Rectum, Epilepsy, and all Nervous diseases.

Terms are always made to suit the convenience of anyone applying for treatment, and very reasonable charges. Do not treat elsewhere until you have investigated methods and terms. Lowell office, 97 Central street, Mansur Block, Wednesdays, 2 to 4, 7 to 8. Sundays, 10 to 12. Consultation, Examination, Advice FREE.

Boston Office, 98 Court st. Hours Daily, 10 to 8; also by Appointment

If you want help at home or in your business, try The Sun "Want" column.

## HELP WANTED

EXPERIENCED SALESMAN WITH store experience wanted; only bright, up-to-date, experienced young man will be considered. Apply at once. M. Marks Co., 40 Central st.

CYLINDER VAMPERS WANTED ON men's shoes; Goodyear button and bal shoes. Stover & Bean Co., Hood bldg.

GIRL WANTED FOR GENERAL housework, in small family. Apply 1396 Gorham st.

CORDER CLOSER, TOP STITCHER and lining closer wanted; steady work; good pay. Mears, Feeley & Adams, Tanner st.

EXPERIENCED SHOE CLERK wanted. Apply at the Traveler Shoe store, Central st.

POST OFFICE CLERKS, CARRIERS, policemen, janitors, firemen, city government clerks. I have placed several in Lowell. Free catalogue. Herrick's Institute, Fall River, Mass.

FREE—HANDSOME SILVER MESH bag for selling 30 packages of Pepsin Chewing Gum at 5c each. Write C. R., Sun Office.

GIRL WANTED ON MANGLE. APply Merrimack Laundry, 509 Dutton st.

MAN WANTED TO PRESS AND REpair clothes. Apply to Up-to-Date Pressing Co., 605 Merrimack st.

EXPERIENCED TABLE GIRL wanted at the Belmont House, 50 Lee st.

WE CAN GIVE EMPLOYMENT TO A few turret lathe, setting up and engine lathe hands. Apply to Davis & Furber Machine Co., North Andover, Mass.

THREE FIRST CLASS PAINTERS wanted at 770 Gorham st. None others but first class need apply.

GIRLS BETWEEN THE AGES OF 14 and 20 wanted for hosiery; paid while learning; steady position to good workers. Apply G. H. Tilton & Son, Shattuck st.

EXPERIENCED YOUNG MEN AND boys wanted for clerking in grocery department. Apply Mr. Rockwell, Saunders' Market, Gorham st.

TWO YOUNG MEN WANTED, WITH some sawmill experience, to saw edgings, slabs and cord wood. Good pay and steady work to live men. Apply to John P. Quinn, Gorham and Dix sts.

GOVERNMENT WANTS POST OFfice clerks, carriers, $65 month. Lowell examinations coming. Coaching free. Franklin Institute, Dept. 158 R., Rochester, N. Y.

WORSTED DRAWING ROOM HELP wanted. Worsted twisters and spinners. Apply Hillsborough Mills, Wilton, N. H.

## WEAVERS WANTED

Apply Faulkner Mfg. Co., North Billerica, Mass.

## WEAVERS WANTED

Talbot Mills

North Billerica, Mass.

## KNITTERS, LOOPERS

On Banner Machines. Experienced and learners. Steady work guaranteed.

Shaw Stocking Co.

## BOYS AND HELPERS

Scannell Boiler Works,

Tanner Street.

## WANTED

THOROUGHLY EXPERIENCED

Cloak and Suit Saleswomen

For reliable Department Store in this city. Good salary to right parties. Give full particulars and references. All applications confidential.

Write D 42, This Office.

## TO LET

A rare chance to hire a large house with all modern improvements, steam heat, hot and cold water and bath, large and airy chambers and double parlors, large verandas and splendid lawn, with fruit trees, flowers and everything in first class order, at 20 Varney street, one minute walk from Fletcher street car line. For further particulars inquire at 22 Varney street.

## MISCELLANEOUS

E. F. GILLIGAN CO., PAINTERS, paper hangers, kalsomining, hard wood floors polished; all work done at reasonable prices. Estimates furnished on all work. Res. 111 Cabot st. Tel. 3007-2.

ELIE COTE, GENERAL CONTRACtor for well digging, cementing and stone work of all kinds. R. F. D. No. 1, Lowell, Mass.

DRINK GLORIA FOR HEALTH Sold everywhere.

## HORSES, CARRIAGES, ETC.

## 75 Horses For Sale

AT COMMISSION STABLE

114 Washington St. North

Telephone No. 1923-M, Richmond

We are near Haymarket sq., two minutes' walk; all cars pass the door; be sure you get the right place. 114 Wash. st. north.

20 Head of Horses for Farm Work

Prices from $40 to $125, that have to be sold to stop the board, as feed costs money; these horses weigh from 1000 to 1400 lbs., all right out of hard work. Now at 114 Wash. st., near Haymarket.

$125 BUYS SOUND TEAM

Great for Farm Work

Worth $300 today, no further use for them. Left to be sold at 114 Wash. st. north.

$100 Buys Pretty Chestnut Mare

Weighs 1125, been used in laundry wagon; cost $260 one year ago, being sold to stop expenses. 114 Wash. st. north.

$150 BUYS TWO MARES AND DOUBLE HARNESS

Weigh 2500, been used in milk business; sound and kind and all right in all harness; clever for anybody to drive; can be seen at 114 Wash st. north.

MUST GO OUT OF TOWN

Horse, Carriage, Harness, or Will Sell Horse Separate

All for $100, worth $225 today, also 60 other horses which we have; it would take up too much room in this paper and cost a lot of money, therefore the buyer gets the benefit, as we only get commission for selling; don't forget to give us a call before going to other stables; we take care of all shipping; hoping to see all of my friends and as many new ones, I remain, your agent, 114 Wash. st. north, Boston, near Haymarket sq.

## W. A. LEW

Steam dyeing and cleansing of ladies' and gents' wearing apparel. 30 years in the business.

49 JOHN STREET

## Summer Bargains

A new colonial two-story eight-room house and bath room, hot and cold water, steam heat, all hardwood floors, set tubs and about 5000 feet of land near the Highland Club. Price only $3800

A new cement bungalow near the Gibson Street School. The price is right. Let me show it to you today. Built upon honor and no one owns a better home. Don't let this one go by.

The foundation of a home is a house lot. I have the best house lots in all sections of Lowell at the lowest prices. Let me show you some of them, and if you like one lay the foundation for a home. If you think my advice is worth anything to you it shall be given. Think this over.

Eugene G. Russell

407 MIDDLESEX ST.

THE MIDDLESEX MEDICAL DISPENSARY

Odd Fellows building, 84 Middlesex st., room 3. Hours: 9 a. m. to 8 p. m. Sundays: 10 a. m. to 12 m.

ALL DISEASES TREATED

## SPLENDID PASTURE

To let, splendid pasture land for horses. Beautiful spring water from trout brook. $6.00 for the season. Gregoire's farm, Tyngsboro, just above Lakeview. Inquire at Gregoire's Millinery Store, 145 Merrimack st.

SECOND HAND BRICKS

100,000 large, clean, hard bricks, $2 per thousand; also lot of granite at your price, at Bigelow Carpet mills. Barry Wrecking Co.

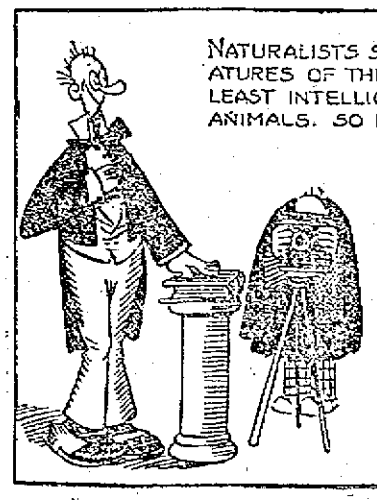

### TRAINS TO AND FROM BOSTON

**SOUTHERN DIV.**

| To Boston Lve. | To Boston Arr. | From Boston Lve. | From Boston Arr. |
|---|---|---|---|
| 5.43 | 6.50 | 3.00 | 3.44 |
| 6.25 | 7.26 | 6.14 | 7.12 |
| 6.48 | 7.30 | 7.23 | 8.25 |
| b6.40 | 7.53 | 7.58 | 8.48 |
| 7.00 | 8.00 | n8.21 | 9.28 |
| 7.21 | 8.05 | 9.00 | 9.37 |
| s7.26 | 8.48 | 9.30 | 10.07 |
| 7.56 | 8.35 | 10.00 | 10.36 |
| 8.59 | 9.38 | 11.30 | 12.07 |
| n9.10 | 10.22 | 12.30 | 1.07 |
| 9.45 | 10.28 | 1.00 | 1.37 |
| 9.53 | 11.01 | 2.00 | 2.56 |
| 10.33 | 11.10 | 3.00 | 3.39 |
| 11.06 | 11.45 | b3.47 | 5.02 |
| 12.13 | 1.00 | 4.00 | 4.36 |
| 1.45 | 2.25 | s4.14 | 5.32 |
| 2.31 | 3.27 | 5.00 | 5.37 |
| 3.13 | 4.05 | b5.21 | 6.26 |
| 3.35 | 4.15 | 5.27 | 6.18 |
| 4.37 | 5.31 | b5.31 | 7.06 |
| 5.25 | 6.15 | s6.14 | 7.19 |
| b6.11 | 7.14 | 8.03 | 8.35 |
| 6.47 | 7.00 | 8.30 | 9.08 |
| 7.13 | 7.52 | 10.38 | 11.58 |
| 9.45 | 10.27 | 11.17 | 12.13 |

**WESTERN DIV.**

| To Boston Lve. | To Boston Arr. | From Boston Lve. | From Boston Arr. |
|---|---|---|---|
| 6.48 | 7.53 | s6.50 | 8.06 |
| 8.05 | 9.06 | 8.23 | 9.25 |
| 9.35 | 10.45 | 9.14 | 10.29 |
| n10.10 | 11.19 | 10.55 | 11.56 |
| 11.08 | 12.15 | 11.30 | 12.54 |
| 12.02 | 1.13 | 2.14 | 3.20 |
| z1.27 | 2.32 | 3.30 | 4.40 |
| 5.17 | 6.25 | 5.14 | 6.16 |
| 7.06 | 8.13 | 6.03 | 7.04 |
| 9.52 | 11.14 | 7.00 | 7.59 |
| | | 9.35 | 10.35 |

**SUNDAY TRAINS**

**SOUTHERN DIVISION**

| | | | |
|---|---|---|---|
| 6.48 | 7.30 | 9.00 | 10.00 |
| 7.21 | 8.05 | 10.00 | 10.36 |
| 8.08 | 9.03 | 11.30 | 12.07 |
| 8.45 | 9.49 | 1.01 | 1.32 |
| 9.26 | 10.12 | 5.30 | 6.32 |
| 10.29 | 11.24 | 8.00 | 8.38 |
| 2.25 | 3.05 | 8.30 | 9.08 |
| 5.10 | 6.00 | 9.15 | 10.20 |
| 6.25 | 7.26 | 10.14 | 10.55 |
| 7.31 | 8.10 | 10.29 | 11.35 |
| 9.45 | 10.27 | | |

**SUNDAY TRAINS**

**WESTERN DIVISION**

| | | | |
|---|---|---|---|
| 8.20 | 9.20 | 8.00 | 9.08 |
| 12.10 | 1.15 | 12.00 | 1.00 |
| 3.10 | 5.06 | 2.14 | 3.23 |
| 5.15 | 7.00 | 3.30 | 4.45 |
| 8.50 | 10.02 | 5.25 | 6.35 |
| | | 8.40 | 9.42 |

**References:**

x Runs to Lowell Saturdays only.
s Via Lawrence Junction.
b Via Bedford.
c Via Salem Jct.
z Via Wilmington Junction.
n Will not run September 2.

## LOCAL NEWS

First-class work. Tobin's Printery.

Try Lawler's Printing, 29 Prescott

If your piano needs tuning call at Delisle's, 646 Merrimack street.

Charles Kippler of East Chelmsford is at Old Orchard.

James Dunfey of the city auditor's office and Clinton Tuttle of the street department are on their vacations.

Miss Minnie Novel of 36 Sparks street has returned from a pleasant two months' trip to Ottawa and Hull, Que.

Miss Edith Exley of Pleasant street is visiting relatives in Clinton and Westboro.

Miss Mary Walsh of Pond street is enjoying a vacation at North Bennington, Vermont.

Miss May Gilligan of the Boston Millinery Co. has returned from Hampton beach where she spent her vacation.

Rev. A. Veroneau, O. M. I., who was the guest of the Oblate Fathers of St. Joseph's parish, has returned to the Ottawa university.

Miss Irene Lafleur of White street and Miss Katherine Randall are enjoying their vacation in Providence, R. I.

Mr. and Mrs. P. Bertrand and daughter, Marie, formerly of Lowell and now of Worcester, are visiting relatives in this city.

Mrs. Fortunat Jacob has as her guests, Mrs. Adelard Massicotte and her two daughters, Antoinette and Jeannette of Salem.

Rev. John Welch, pastor at Wilmington, Ill., is the guest of his parents, Mr. and Mrs. Thomas Welch of Centralville.

Mr. and Mrs. Thomas C. Alway of Chicago are visiting the former's brother, Charles E. Alway, of West Bowers street.

Rev. Eugene Turcotte, O. M. I., of the Ottawa university, who had come to this city to attend the first reunion of St. Joseph's college alumni, has returned to his institution.

Rev. Joseph M. Blais, O. M. I., of St. Joseph's parish will leave Sunday for Montreal and Plattsburg, where he will enjoy a much deserved rest for two weeks.

Miss Anna Earl of New York city has been visiting her cousins, Mrs. J. C. Sullivan of Rogers street and Miss Mary Collins of Salem street for the past two weeks.

The Rev. P. J. Hammersley, O. M. I., and the Rev. D. F. Finnegan, O. M. I., both professors at the University of Ottawa, returned to Ottowa last evening.

Mr. and Mrs. George Fillon of Riverside street and Miss Pearl Fillon of Hildreth street, as well as Mr. Henri Vigneault of Montreal, Que., are stopping at Old Orchard beach.

Miss Pearl Brady who has been spending her vacation at Bristol and Hebron expects to remain in Hebron and Groton until the first of September.

Mr. and Mrs. George Puffer, formerly of Dracut and now of Aurora, Ill., where the former is superintendent of the Aurora Bleachery Co., are renewing acquaintances in Lowell and Dracut.

W. H. Brierley and wife, E. L. Brierley and wife, Mrs. F. R. Burnham and Nellie Burnham have returned after spending the past two weeks at Salisbury beach.

Miss Ida Mongrain of Hildreth street with her nephew, Mr. George Albini Foisy of Lynn, have gone on a trip to New York. They will also visit Atlantic City, Niagara Falls and New Jersey.

Mr. W. W. Thibadeau and family left this noon for an automobile trip of one week, during which time he will visit relatives in Westdale, Brockton and Worcester, Mass., the trip to be made in his Oakland touring car.

The wedding of Mr. Elie Bailey, a popular member of Garde d'Honneur, and Miss Blanche Desmarais, a well known young woman of West Centralville, is announced, the ceremony to be performed at St. Louis' church on Sept. 16th.

The regular bi-monthly meeting of the class of 1912 of St. Patrick's academy was held last evening at 27 North Franklin court and routine business was transacted. The arrangements committee's report on the first invitation party was very favorable. The meeting adjourned at a late hour till Sept. 4 at 58 Claire street.

Mr. John J. Flaherty, clerk of the license commission, left this morning for a two weeks vacation at Sandwich, Mass. During his absence his duties at the office of the license commission will be performed by Mr. Michael F. O'Brien.

Mr. William H. Collins, superintendent for the John Hancock Insurance Company at North Adams and Pittsfield, is the guest of his brother, Mr. John Collins of Concord street. Mr. Collins is a former Lowell resident and has many friends here.

All is now in readiness for the celebration of the 200th anniversary of the organization of the Hillside church in Dracut, the affair to be held Sunday. The morning service will be held at 10.30 o'clock and an historical address will be delivered by Deacon Silas R. Coburn, who will review the work of the past two centuries.

## TAX COMMISSION

### DEFIED BY THE SELECTMEN OF NEWCASTLE

PORTSMOUTH, N. H., Aug. 21.—The New Hampshire state tax commission, a creation of Gov. Robert P. Bass, has struck its first snag. Ever since July 1, when the board began its work, the several tax assessing boards throughout the state have been in a turmoil over the orders of Chairman Brown and his associates, John T. Amey and Judge Fellows, in their efforts to increase the state tax.

The board got a surprise when the selectmen of the town of Newcastle refused to take any orders from the commission and increase the valuation 20 per cent. The selectmen in the seaside town say they shall stand by the valuation of $300,000 and collect the $17 rate regardless of what the state commission does.

They claim that the state board does not understand the conditions and Chairman Brown has got to show them. This is the first defi thrown at the commission since it took office, and the outcome is awaited with much interest by taxpayers all over the state.

## THREE INJURED

### AUTOS WERE IN COLLISION AT DEDHAM

DEDHAM, Aug. 21.—Three women were injured, two automobiles were wrecked and the tracks of the Bay State street Railway Company in East Dedham were blocked for over an hour when the automobile owned and operated by Frank Hutchinson of Dedham collided head on with the car owned by Manning & McCabe of Roxbury, and driven by Patrick McGowan on High street near Maverick about 10 o'clock last night.

Hutchinson's car, containing himself, his wife and Miss Blanche Weller of Dedham and Mrs. Walter A. Readel of Norwood, was approaching Dedham. When the two cars collided Miss Weller was thrown out and received a fractured jaw and multiple bruises. Mrs. Hutchinson and Mrs. Readel were bruised and severely shaken up, and the man and woman in the Roxbury car, whose names were withheld by the chauffeur, were considerably jarred.

The injured women were attended by Dr. Grady and sent to their homes.

## WOMAN SCALDED

### BY BOILING WATER THROWN IN QUARREL

NEW YORK, Aug. 21.—A tenement house quarrel may cost the life of Mrs. Bessie Brownstein, 32, of 618 East 17th street, who received the contents of a pot of boiling water on her head and body during the altercation. The scalded woman was taken to Bellevue hospital, where she is said to be in a precarious condition.

Mrs. Celia Hubeck, 28, dwelling in the same building, who threw the water, was arrested by Patrolman Balock of the East 22nd street station, and charged with felonious assault.

The trouble occurred early last evening after Mrs. Brownstein had run downstairs to inquire why Mrs. Hubeck struck her 10-year-old daughter. Words followed and Mrs. Hubeck says Mrs. Brownstein called her names. Thereupon Mrs. Hubeck ran into her apartment and returned with the pot of boiling water. Neighbors later rushed in to aid the injured woman.

When the police started to take Mrs. Hubeck off to the station her little 7-months-old baby, asleep in a crib, awoke and set up such a wail that Patrolman Balock took pity on the infant and sent it to the hospital with its mother.

### LAWYER MACK DEAD

NEW YORK, Aug. 21.—John Mack, a lawyer and former associate editor of the Youth's Companion, died of cerebral hemorrhage at his home here. At Harvard university, where Mack was graduated in 1885, he was editor of both the Harvard Lampoon and the Advocate in his senior year.


Coburn's PAINTS AND FINISHES

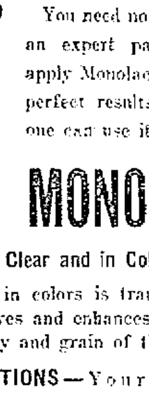

You need not become an expert painter to apply Monolac and get perfect results. Anyone can use it.

MONOLAC

Comes Clear and in Colors.

Monolac in colors is transparent, and preserves and enhances the natural beauty and grain of the wood.

SUGGESTIONS—Your chairs, tables, settees, bric-a-brac, doors, trim, bath-room and all fine interior woodwork can be suitably transformed with Monolac.

Pint 45c

8 Natural Wood Shades

FREE CITY AUTO DELIVERY

C.B. Coburn Co.

AT 91 MARKET ST.

Where You Bot the Paint Brush.



ANNOUNCEMENT

We desire to inform the public that we are about to open an up-to-date Men's Tailoring shop at 1?? Gorham street. Repairing a specialty. Satisfaction guaranteed.

DE PAULIS and MANTI.


# Parochial Schools to Open on September 9th

## Several Changes at St. Patrick's Boys' Academy

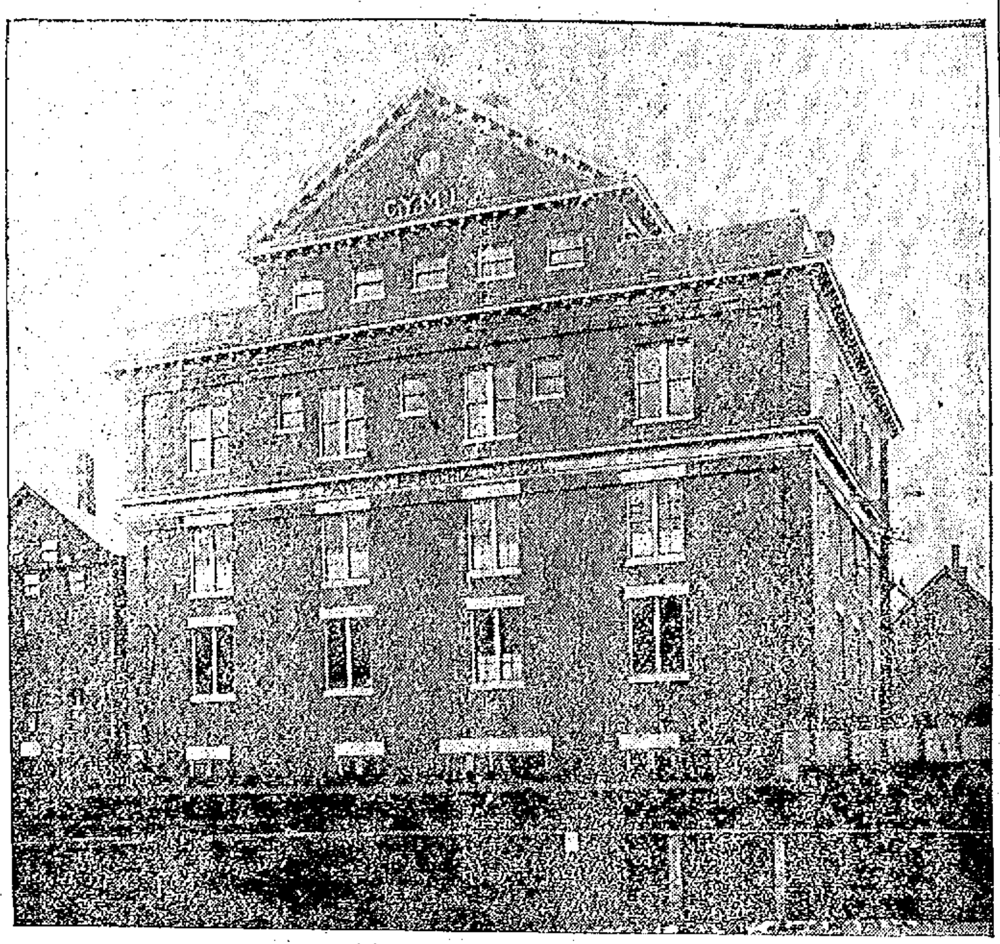

ST. PATRICK'S BOYS' ACADEMY

The signals for the pupils of the local parochial schools to return to their studies will be sounded on Monday morning, Sept. 9.

Since the latter part of June the doors of the schools have been closed and the pupils have been enjoying days of rest and recreation.

On Sept. 9 the children will first attend mass in their respective churches, when they will be addressed by their pastors and told of the important work they are about to commence, after which they will march to the schools, where they will be assigned to their respective rooms. The changing from room to room will consume considerable time, and not much studying is done on the first day. On the tenth, though, the real work will be started.

During the vacation in several of the schools a great many repairs and changes have been made. Particularly does this apply to St. Patrick's boys' school on Suffolk street. Here the rooms have been completely remodeled, and new desks and other furniture have been installed. The rooms were re-painted and now that the work is finished, Brother Osmund, the zealous superior of the academy is well pleased with its appearance and he expects that when the doors of the building are thrown open on Sept. 9 all will be favorably impressed with the changes made. The work has been supervised by the brother.

Brother Osmund will again have charge of the school, but several changes in the teaching faculty have been announced. Brother Samuel, Brother Ivo and Brother Hugh, who were at the school last year, will be stationed in new fields this year, all having been transferred from the governing office of the Xaverian order. The places of the three popular brothers, who during their connection with the local institutions have made numerous friends, will be filled by Brothers Elios, Maximas and Alphonsus.

Brother Samuel will be stationed at St. John's High school at Worcester, Brother Ivo at the Holy Redeemer school at East Boston and Brother Hugh goes to St. Joseph's school at Millbury.

Brother Elias comes to Lowell from Mt. St. Joseph's college, at Baltimore, Brother Maximas from St. John's school, Worcester, and Brother Alphonsus from the Cathedral High school at Wheeling, West Virginia.

The Sacred Heart, St. Michael's and Immaculate Conception schools will be opened on the ninth and at all large attendances are expected. Many repairs have been made on the school buildings and all are in readiness for the opening day.

### Junior Holy Name

The annual outing of the members of the Junior Holy Name society of St. Patrick's parish will be held at Mountain Rock on next Tuesday and all members are expected to attend. On Friday evening the members will meet in the school hall on Suffolk street at 7.30 o'clock and arrangements for the outing will be completed.

A meeting of the members of St. Patrick's sanctuary choir will be held after the 9.30 o'clock mass Sunday at which plans for their annual outing which will be held at Lexington park on Aug. 29 will be discussed.

### Holy Rosary Picnic

The annual picnic of the Holy Rosary sodality of the Sacred Heart parish will be held at Revere beach tomorrow. The members will meet at the corner of Moore and Gorham streets at 7.45 and will take specials there at 8 o'clock for their destination. Two cars have been engaged for the trip.

### Rev. Fr. Sullivan Busy

Rev. Denis A. Sullivan, O. M. I., chaplain of the O. M. I. cadets, is kept on the jump these days arranging for the annual encampment of the cadets, which will be held next week. The boys meet in the "armory" every evening, and all are in fine fettle for the week's duty. They will start for Milligan's grove on Tuesday morning and final orders will be issued at the hall on Monday evening.

# BOSTON DETECTIVE OBTAINED EVIDENCE

## In the Detroit Aldermanic Graft Case

DETROIT, Aug. 21.—The testimony of W. J. Brennan, a Burns operative, was the feature of the police court examination yesterday of "Honest Tom" Glinnan, the first of the 18 aldermen recently arrested on bribery charges to be tried in court.

Brennan went into all of the details of the trapping of the aldermen up to the time he alleges that he, representing himself to be an official of the Wabash railroad, paid Glinnan $1000 for his influence in granting the railroad's request for the use of a city street for building purposes.

Brennan, upon taking the stand, explained that his right name is Walter J. Burns and that his home is in Boston. He told of coming to the city last April and taking offices in the Ford building as a representative of the real estate department of the Wabash railroad. He also engaged an adjoining office and had "New England Historical Society" printed upon its door.

The detective then told of getting himself acquainted with the different aldermen, of impressing upon them the urgent desire of the railroad for the rights of the street and of opposition to the proposal that was expressed by several of the councilmen. Finally, he testified, Glinnan came to his office and arrangements were made for the closing of the street.

"The amount that we decided upon at that time as necessary for the purpose was between $1700 and $2000," said Brennan.

The witness then gave details of further visits with Glinnan. At last, he said, all arrangements were complete for the payment of the bribe money. It had been planned for the aldermen to go individually to Brennan's office in the Ford building and get their share. Glinnan was to go last and get what was left, which Brennan had told him would be at least $1000.

According to the testimony, Glinnan appeared promptly on July 28 for the money. "I took out a roll of bills," said the witness, "and counted them. I said, 'Glinnan, here is the $1000 that I promised you for voting for the Wabash closing.' He thanked me and put the money in his left inside pocket. As he left I took him into the next room. Mr. Burns was there.

"I said: 'Mr. Glinnan, allow me to present Mr. William J. Burns,' and Glinnan said: 'Pleased to meet you.'"

The witness then testified that Glinnan, when he realized his situation, handed back the money and made a complete confession.

## FORGE VILLAGE

The heroic work of Charles Flanagan, flagman at the B. & M. railroad crossing at Forge Village, with the assistance of Bert Comey and Ralph Esty, succeeded in saving the Reed brothers, Thomas and Ephraim, Jr., from a watery grave in the canal in that town, Monday. The three men deserve considerable praise for their strenuous efforts in bringing the two boys to the shore, owing to the fact that it was done with considerable difficulty.

Thomas, it seems, fell into the water while fishing, on the banks of the canal of the Abbott Worsted Co. His brother Ephraim, Jr., who was close at hand and is a good swimmer dove in after him, but owing to the strong current was unable to assist the former, who had not come to the surface. The alarm was given and Charles Flanagan, flagman at the B. & M. crossing, was on the scene in a short time. He jumped into the water and grabbed Ephraim who was struggling against the current. With the assistance of Bert Comey and Ralph Esty the little fellow was taken out of the water. His first words were: "Save my brother." At that moment the first little fellow to fall into the water came to the surface and Flanagan again dove and brought Thomas ashore.

Miss Elizabeth Plummer returned from Beverly last week where she went to attend the funeral of her father, James E. Plummer, who died after an illness of more than a year.

Mr. and Mrs. Archie S. Bennett of Boston spent the week end with relatives here.

Mr. and Mrs. Fred A. Sweatt accompanied by Dr. and Mrs. James Jr. Christy of Littleton made the trip to Townsend by auto.

### MATRIMONIAL

Mr. Alfred Watson and Miss Etta C. Abbot, both of this city, were united in marriage Monday evening at the home of the bride's sister, Mrs. Harry W. Kittredge, 22 Jenness street. Rev. N. W. Matthews performed the ceremony. Clarice Kittredge, a niece of the bride was flower girl, while Master Howard Lockhart acted as ring bearer. Following the ceremony a wedding lunch was served. Mr. and Mrs. Watson sailed Tuesday afternoon for England on the steamship Laconia. They will be at home at 15 Norcross street after December 1st.

### LEDUC—DESMARAIS

At seven o'clock this morning at St. Jean Baptiste church, the wedding of Mr. Frederic Leduc and Miss Morinne Desmarais was solemnized, the ceremony being performed at a nuptial mass celebrated by Rev. Guillaume Ouellette, O. M. I. The young couple were attended by Messrs. Joseph Masson and Louis Desmarais. After the mass the bridal party repaired to the home of the bride's parents, 23 Davidson street, where a dainty wedding dinner was served. A reception will be held this evening at the same address.

## PRESIDENT TAFT

### SENDS TELEGRAM OF CONGRATULATION TO SHERMAN

WASHINGTON, Aug. 21.—President Taft today sent a telegram to Vice President Sherman congratulating him and the republican party on his renomination. The president wired:

"I am very sorry that public business prevents my presence at the ceremonies at which you are to receive formal notification of your second well deserved nomination. The republican party continues to be the party of the constitution, the defender of our guarantees of civil liberty, private property and pursuit of happiness and other civil rights, the upholder of law and order, the opponent of socialism, the sturdy supporter of high compensation for wage earners and our industrial success through a protective tariff. I am proud again to be a joint standard bearer with you for that party of conservatis sanity and progress."

## GERMAN PRIEST

### AUTHOR OF VOLAPUK DIED AT CONSTANCE

NEW YORK, Aug. 21.—Private cables received here announce the death at Constance, Switzerland, of Johann M. Schleyer, inventor of the artificial language volapuk. He was 74 years of age.

Schleyer was a German Catholic priest. In 1879 he published his first prospectus of volapuk, which he hoped was to combine the merits of all modern languages and eventually take their place. His theory was to exclude all those sounds and quantities which made universal adoption difficult.

## LINER CORSICAN

### THAT STRUCK ICEBERG ARRIVED AT LIVERPOOL

LIVERPOOL, Aug. 21.—The Allan liner Corsican which struck an iceberg east of Belle Isle near New Foundland on the afternoon of Aug. 17 while on her voyage from Montreal for this port arrived here this morning. The forepart of the vessel was protected with collision bulkheads but otherwise she showed no signs of damage.

The passengers today held a meeting shortly before their arrival and presented Captain Cook with a gold watch and a purse of gold. Several speeches were made in which the passengers paid high tribute to the captain who in responding said:

"I am proud of all the men under my command. They performed their duty well under very trying circumstances. Every man was ready to respond in case of emergency but all felt that they had only done their duty."


Cook, Taylor & Co.

MERRIMACK STREET STORE

GREATEST CLEAN-UP SALE

Ever Held In This City Commences Thursday Morning

Sale Thursday, Friday and Saturday

Prices Lowest Ever Known. We Carry No Goods Over.

HERE ARE SOME OF THEM:

Ladies' Fine Pure Linen Suits sold up to $6.50. Thursday for, each ............$1.39

Ladies' Fine Pure Linen Tailored Suits sold up to $7.50, for, each $2.98

Ladies' Pure Linen Suit Coats, nice pearl buttons, from $3.50, each ............69c

Less than the price of laundry.

Ladies' Odd Spring Tailor Made Suits. Suits in this lot sold for $15. To clean up $4.49

Ladies' Light Gray Sample Suits, from $15 to .......$5.98

Ladies' Extra Large High Grade Serge Suits, gray and navy, from $20 to .......$8.98

20 New Fall Serge Tailor Made Suits at 25 per cent. off regular prices, pure wool, satin lined; every suit worth $15. Thursday $8.98

Long Pure Wool Serge Coats, black and navy, from $14.50 to ............$7.98

Long Linen Coats, from $4.00 to ............$1.98

Long Silk Coats, from $10.00 to ............$5.00

Long Mohair Coats, extra sizes, from $7.00 to......$3.50

Silk Coats, short, to clean up, each ............50c

Four Silk Coats, half length, sold for $8.50, now......$1.98

White and Linen Colored Dress Skirts, large belts, from $1.50 to ............69c

Skirts, regular belts, from $1.25 to ............59c

Brilliantine Skirts, all sizes, $1.98

Best Slip-On Raincoats, black, gray and tan, best goods, value $4.00 ............$1.98

Plain Lined Slip-On Raincoals, ladies', misses' and children's, from $2.50 to......$1.49

Pretty School Rubber Capes, plaid collars, for children, all ages, from $1.75 to .........89c

500 "Ideal" Make House Dresses and Wrappers, gingham and percale, all sizes, value up to $1.50, each ............59c

All Our $3.98 Dresses now $1.98

All Our $2.98 Dresses now $1.69

All Our $1.98 Dresses now $1.39

150 Dozen Ladies' Pretty Hamburg and Lace Trimmed Corset Covers with ribbon, always sold for 25c ............15c

Ladies' Hemstitched Cotton Drawers, from 25c to......15c

Children's Cotton Drawers, from 19c to ............12½c

Ladies' Cotton Night Robes, were 50c, each ............25c

Ladies' Deep Hamburg Flounced Skirts, from 69c to.....49c

Ladies' Deep Hamburg Flounced Skirts, from $1.00 to...59c

Ladies' Deep Hamburg Flounced Skirts, from $1.25 to...69c

Children's Pretty White Dresses to Clean up Half Price.

Children's Colored Dresses, clean-up sale ............19c

Children's Beach Hats, each 4c

Children's Pretty Straw Hats, from 50c to..........15c

Children's Pretty Straw Hats, from 25c to ............7c

Ladies' Shirt Waists, fine lawn, they get 55c ............25c

Ladies' 69c and 75c Lawn Waists 39c

Ladies' $1 and $1.50 Lawn Waists ............69c

Ladies' Fine Chiffon Waists with pretty lace trimming, from $2.50 to ............98c

Messaline Silk Waists, from $2.50 to ............$1.49

Pretty Lingerie Waists, wide lace, embroideries and low neck, from $2.00 to..........98c

Ladies' Pretty Checked and Spotted Muslin Aprons, from 25c to ............10c

Pretty Tea Aprons, each.....5c

Odd Lot Heavy Satin Ribbon, all colors, from 19c to, a yard 3c

Ladies' Seersucker Petticoats, from 69c to, each......39c

Ladies' Best Seersucker Petticoats, from $1.00 to....59c

50 Dozen Ladies' Fine Lisle Vests from 19c to..........10c

Fine Heatherbloom Petticoats, striped, to close, from $1.25 to ............50c

Best Mercerized Petticoats made for ............50c

Best 50c Corset ever shown, a regular $1.00 P. N. Corset, for 69c

50 Dozen Ladies' 12 1-2c Hose, a pair ............9c

50 Dozen Ladies' 10c Hose, a pair ............5c

Everything Marked Down. This is Your Best Chance.

10 Dozen Bedroom Muslin Curtains, value 50c, a pair 25c

Short Sash Curtains, from 19c to ............10c

Odd Lot Soiled Lace Curtains, some sold for $3.00...49c


## THE BIG TROPHY

### WAS COMPETED FOR AT WAKEFIELD TODAY

WAKEFIELD, Aug. 21.—The chief trophy of the eighth annual meeting of the New England Military Rifle association was competed for today when marksmen from army and navy, the United States marines and militia from New England and New Jersey shot for the Hayden All-America prize. The trophy was presented by Col. Charles Hayden, paymaster general of Massachusetts. It is to be competed for annually for ten years. At the end of the competition the bronze trophy will go to the team which has won it the greatest number of times. In case of a tie the team having the largest aggregate score will be declared the winner. The distances will be at 200, 600, 800 and 1000 yards.

## GREAT INCREASE

### IN THE TAX RETURN AT PASSAIC, NEW JERSEY

PASSAIC, N. J., Aug. 21.—The city commission, which went into office here a year ago has won a handsome profit for the city by practically permitting large property owners to tax themselves. Insisting that the values on the tax rolls in previous years had been too low the commission this year asked the mill owners to furnish inventories of their own property. In most cases the owners gave estimates greatly in advance of the figures at which their property had been previously assessed. One company voluntarily raised its assessment from $600,000 to $1,500,000. The net gain obtained by this method over the assessment figures of 1911 was $5,300,000.


JOHN M. FARRELL Real Estate and Personal Property Auctioneer

OFFICE, 162 MARKET ST., LOWELL, MASS.

SATURDAY, AUG. 24, 1912, AT 3 P. M.

I will sell at public auction two building lots of land of about 5000 square feet each, situated at the corner of Pleasant and Stone streets, Dracut, Mass., about five minutes' walk from the Yellow Meeting house so-called. The lots are level, with good soil, town water in the street, five minutes' walk to electric cars, and in a good location. Look them over. Make all inquiries of the auctioneer.

THE WEATHER
Unsettled tonight and Thursday, light variable winds, mostly west.

# THE LOWELL SUN

7 O'CLOCK

ESTABLISHED 1878 | LOWELL MASS. WEDNESDAY AUGUST 21 1912 | PRICE ONE CENT

# LOWELL HAD NO TROUBLE DEFEATING THE BROCKTON TEAM THIS AFTERNOON

| INNINGS | 1 | 2 | 3 | 4 | 5 | 6 | 7 | 8 | 9 | Runs | Hits | Errors |
|---|---|---|---|---|---|---|---|---|---|---|---|---|
| Lowell | 2 | 1 | 4 | 1 | 0 | 0 | 0 | 0 | x | 8 | 14 | 1 |
| Brockton | 0 | 0 | 1 | 0 | 0 | 1 | 0 | 0 | 0 | 2 | 8 | 6 |

Eddie McLane escorted "his boys" to Lowell this afternoon to try and take a round out of the local champs and it being ladies' day many of the fair sex gathered to witness the game. The announcement on the grounds that a double header will be played here with Lawrence on Friday was received with cheers, as a hard fought and close contest is generally seen when these two rivals meet on the diamond. It was further announced that Jack Stafford and Eddie Rorty will umpire Friday's double header.

Pat Maloney who was recently returned by the New York Americans, to whom he was sold early in the season, was with Brockton. Shears also came lately from the Giants and this is his first tryout with Brockton. Maybohm was given a great hand when he fanned Maloney in the first.

Umpire Stafford called the teams out at 3 o'clock. The lineup:

| Lowell | Brockton |
|---|---|
| Clemens, cf | lf, Maloney |
| Magee, lf | 2b, O'Dowd |
| De Groff, rf | 1b, Barry |
| Halstein, 1b | cf, Howard |
| Miller, 2b | 3b, Boardman |
| Boultes, 3b | rf, McLean |
| Dee, ss | ss, Sullivan |
| Lavigne, c | c, Wadleigh |
| Maybohm, p | p, Shears |

### First Inning

Maloney began by striking out. O'Dowd was put out Dee to McGamwell and Barry foul flied to Lavigne.

Clemens singled through Boardman, and Magee hit over second for one bag. De Groff struck out and McGamwell got an infield hit, filling the bases. Miller was there with a single to left field and Clemens and Magee scored. McGamwell went to third and Miller to second on the throw. Boultes hit to Barry, who threw to the plate, getting McGamwell. Dee closed the inning by flying out to Howard.

Score: Lowell 2, Brockton 0.

### Second Inning

Howard singled to left field but tried to stretch it into a double and was thrown out, Magee to Miller, and the throw was perfect. Boardman foul flied to Lavigne. McLane singled to center field and Sullivan was put down, Maybohm to McGamwell with a fine exhibition of fast play on the part of the former.

Lavigne singled to left field. He took a big lead off first and went to third on Shears' bad throw to Barry. Maybohm framed and Lavigne came home on a wild pitch. Clemens took first on balls. Magee hit to O'Dowd and was safe at first on the latter's fumble. De Groff was thrown out, Shears to Barry and the men on bases advanced. McGamwell struck out.

Score: Lowell 3; Brockton, 0.

### Third Inning

Wadleigh hit to right field for a three bagger and Shears singled to left, scoring Wadleigh. Maloney hit to Dee, who threw Shears out to Miller. Maloney tried to steal and was thrown out, Lavigne to Miller. O'Dowd flied out to Clemens.

Miller got a two base hit to left and Boultes singled to right, scoring Miller. Boultes went to third when McLane let the ball go by and came home when Wadleigh dropped O'Dowd's throw to the plate to get him. Dee was hit by a pitched ball and went to first. Lavigne hit to left for two bags and Dee went to third. Maybohm singled to right field and Dee scored. Lavigne went to third, and Maybohm went to second on the throw. Clemens struck out and Magee hit to Barry who threw Lavign out at the plate. De Groff hit to Sullivan who fumbled and De Groff was safe at first and Maybohm scored on the error. McGamwell closed by going out, Sullivan to Barry.

Score—Lowell 7, Brockton 1.

### Fourth Inning

Barry went out, Dee to McGamwell. Howard flied out to Dee and Boardman hit a fly ball to De Groff who made a sensational catch.

Miller singled to right field, took too much lead off first and was thrown out, Shears to Barry. to Sullivan. Boultes got a scratch single and Dee singled to right. Boultes tried to go to third and was downed McLane to Boardman. Lavigne singled, sending Dee to third. Then Lavigne stole second and Dee scored on Wadleigh's poor throw. Maybohm flied out to McLane.

Score, Lowell 8. Brockton 1.

### Fifth Inning

McLane singled to centre field and Sullivan hit to Miller, who threw McLane out to Dee. Wadleigh hit to Dee, who touched second and threw to McGamwell for a double play.

Clemens was put out, Boardman to Barry. Magee fanned and De Groff flied out to Wadleigh.

Score: Lowell 8, Brockton 1.

### Sixth Inning

Shears got a three bagger to left field and Maloney hit one too hot for Dee to handle and Shears scored. O'Dowd fanned and Barry flied out to Clemens. Howard hit to Dee who threw Maloney out, to Miller

McGamwell and Miller foul flied to Boardman. Boultes went down, Wadleigh to Barry.

Score: Lowell 8, Brockton 2.

### Seventh Inning

Boardman flied out to De Groff, McLane flied out to Magee and Sullivan was thrown out, Miller to McGamwell.

Dee flied out to Howard. Lavigne foul flied to Wadleigh. Maybohm went out on a grounder to Barry.

Score: Lowell 8, Brockton 2.

### Eighth Inning

Wadleigh flied out to Magee. Shears fanned. Maloney got a scratch single. O'Dowd hit to Dee, who threw Maloney out to Miller.

Clemens singled to centre field. Magee flied out to Sullivan. Clemens stole second and went out, Wadleigh to Boardman when he tried to steal third. De Groff struck out.

Score, Lowell 8, Brockton 2.

### Ninth Inning

Barry flied to Clemens and Howard hit to shorty Dee and was safe at first on the latter's error. Boardman hit to Maybohm, who threw to Miller, getting Howard, and Miller threw to McGamwell, getting Boardman, and the game was over.

Score: Lowell 8, Brockton 2.

### GAME POSTPONED

American at Philadelphia—St. Louis-Philadelphia game postponed, rain. Doubleheader tomorrow.

New England at Fall River—Lynn-Fall River game postponed, rain.

## FIVE FIREMEN

### OBJECTED TO WORKING WITH NON-UNION MAN

Because a non-union man was hired as fireman in the Lawrence hosiery five firemen who have been there for years refused to work with him and were give their walking papers last night. The firemen who objected to the non-union man and who were ousted because of the stand they took, are Patrick Kealey, John Fitzgerald, James McCue, James Courtney and Jeremiah Monahan.

## GOVERNOR FOSS

### OPENS THE DEMOCRATIC CAMPAIGN IN VERMONT

WILMINGTON, Vt., Aug. 21.—The first big gun of the democratic state campaign in Vermont was fired here today by Gov. Foss of Massachusetts, a native born son of the Green Mountain state, in an address at a democratic rally.

The speaker discussed the tariff at considerable length, especially in relation to the textile industry. He spoke of his own experience as a republican worker and told why he had gone over into the democratic ranks. In conclusion he told his hearers that they had the greatest opportunity of their lives to render a great public service. "You can turn Vermont into the democratic column this fall," he said, "and the moral effect of your victory upon the whole country will be incalculable."

## SPEAKER CLARK

### SAYS CONGRESS MAY ADJOURN SUNDAY MORNING

WASHINGTON, Aug. 21.—In appointing Rep. Curley of Massachusetts assistant democratic whip with instructions to see that all democratic members be in their places, Speaker Clark today announced that house leaders expected to adjourn congress Saturday night or Sunday morning.

## WILLIAM B. BOOTH

### HAS BEEN NAMED HEAD OF SALVATION ARMY

NEW YORK, Aug. 21.—William B. Booth, a son of the late General Booth has been appointed head of the army to succeed his father. This announcement was made at Salvation Army headquarters after a cable message announcing the appointment had been received from London.

## MURDER CASE

### EXPECTED TO GO TO THE JURY TODAY.

NEW YORK, Aug. 21.—The case of Mrs. Matilda Radeloff, charged with murder in the first degree, is expected to go to the jury late today. Assistant Prosecutor Jacobs today endeavored to show that Mrs. Radeloff had premeditated the murder of her husband.

### WOOD CANNOT RECOVER

BELLE PLAIN, Kan., Aug. 21.—Samuel Wood, the farmer who killed James Thompson, wounded Matt Manahan and injured young Gaylord Manahan, in an attempt to kidnap Ethel, the 22-year-old daughter of Manahan, on Monday night, still is alive today but it is not believed he can recover.

### UMPIRES ARE IMPROVING

PITTSBURGH, Aug. 21.—Umpires Brennan and Owen, injured in the first Pittsburgh-Brooklyn game yesterday, are resting easy in the hospital today, not so badly injured as was first believed. Brennan will probably leave the hospital tomorrow. Doctors expect to release Owen before the end of the week.

## HEATING CONTRACT FOR THE FIREHOUSE

### Was Awarded to Chas. A. Hanchett & Co.

Things were rather quiet at city hall today and there was very little moving in the way of news. Mayor O'Donnell was at his office until late in the forenoon and then he went, in his automobile, to the Rockingham fair. Other members of the municipal council, it was stated, are arranging to attend the fair tomorrow, Governor's day.

### Plumbing and Heating Contract

The heating and plumbing contract for the Hose 3 firehouse in Lincoln street was awarded this forenoon to Charles A. Hanchett & Co. for $339. The house is being changed over and the changes and alterations include additional rooms. Other bidders for the contract and the amounts bid are as follows: John A. Cotter & Co., $390; Gaffny & Kerwin $358, Farrell & Conaton, $432; Chisholm & Co., $458; Carroll Bros., $374; A. R. Barker & Co., $374;, Welch Bros., $345.

### Building Permits Issued

Permits for new buildings and alterations issued at the office of the inspector of buildings since the last were published include the following: Permit to Charles Mortham, for the erection of a residence in North Billerica road. The building will be 30 by 25 feet and the estimated cost is $2000.

Abba Smith will install bath rooms in the building numbered 895 to 903 Middlesex street at an estimated cost of $500.

Frederick J. Tomkins has received a permit to build a one family dwelling at 32 Hazel street. The building will be 20 by 26 feet, two stories and the estimated cost is $800.

Esrael Greenberg will build a stable in Lincoln street, corner of Leverett street. The building will be 60 by 18 feet, two stories and the estimated cost is $400.

Melvin E. Mercier has been granted a permit for the erection of a dwelling at 82 Fisher street. The building will be 28 by 33 feet, two and one-half stories and the estimated cost is $3000.

### Supt. Whitcomb's Mother Ill

Word was received in this city yesterday of the serious illness of Mrs. Whitcomb, mother of Arthur K. Whitcomb, superintendent of schools. Mr. Whitcomb is with his mother at Bath, N. H.

### List of Heavy Taxpayers

But for a delay in the delivery of books for the treasurer the annual list of Lowell's heavy taxpayers would be ready for publication at this time. The printer, however, has failed to deliver the books on time and the list will not be ready for a week or so.

### To Examine Rivers

Commissioner Cummings had a conference with officers of the state board of health at Boston Monday and learned that the state board will within the next few months report on the condition of the Concord and Merrimack rivers. Mr. Cummings says it is the general feeling among officials that the condition of the Concord river may in a large measure be due to the flow of sewage into it, and the consequent fouling of the bed of the river.

All of the sewer outlets into the Merrimack river will be carefully examined, and a report will be made in due season to the municipal council. This is a general work on the part of the state board of health, which is endeavoring to locate infection in the rivers and other streams of the state, providing it is there.

### Plans For Record Vault

Inspector Francis A. Connor of the buildings department has plans for the proposed new record vault for the Market street building. Commissioner Cummings conferred with Mr. Woods, commissioner of public records, in Boston Monday, and was told that before work was begun the plans should be submitted. Mr. Connor plans a record vault three stories in height, with steel doors and brick walls, with two-inch air spaces. The floors will be of reinforced concrete and the roof of slag. The approximate cost is $2500.

## ANNUAL CONVENTION

### OF KNIGHTS OF SHERWOOD FOREST MAY BE HELD HERE

It is quite probable that the next convention of the Knights of Sherwood Forest of America may be held in this city. The event will take place in 1913 and it is many years since such a convention has been held in New England.

At the regular meeting of the Thomas Talbot conclave held last Sunday at Liberty hall a communication from the supreme conclave was read, informing the members of an act of incorporation, conferring upon the society the right to give sick benefits to the worthy and needy associates. Furthermore it gave them the right to hold conventions and to unite in uniform rank such members of the Foresters of America as shall desire to enter the fraternity. Heretofore the conclave was conducted along a social line and under the insurance laws of Massachusetts could not pay benefit to the members.

The officers of the Thomas F. Talbot No. 105 are as follows: Commander, Mathew Whelton; vice commander, James W. Hogan; paymaster, William Kelly; sergeant major, John Barrett; first lieutenant, Michael Grady; second lieutenant, W. H. Stafford; first sergeant, Charles Fruinor; second sergeant, Jerry McGlinchy; master at arms, Michael McMullen; trustees, James Read, H. J. Draper, Charles Fruinor; deputy, William Kelly.

### MRS. VON VERSEN DEAD

BERLIN, Aug. 21.—Mrs. Alice Von Versen, the widow of General Von Versen, died here on Monday. Her maiden name was Alice Clemens of St. Louis and she was a cousin of Mark Twain. She was one of the most prominent German-Americans at the imperial court.

# GREAT CROWDS ENJOY THE VARIOUS ATTRACTIONS AT ROCKINGHAM FAIR TODAY

The opening of the Agricultural fair at Rockingham park, Salem, N. H., yesterday, drew an attendance of about 6000 people, notwithstanding that the weather in the morning indicated bad conditions and that the forenoon remained lowry. It is one great big fair, and it has all the attractions that cluster about the big fair "diamond." The fair is to a large extent "horsey" and in addition to the grand circuit trotting, yesterday, an exhibit of a dozen classes was held, the timetable lasting until after 6 o'clock.

SOME MATINEE BEAUTIES AT THE FAIR

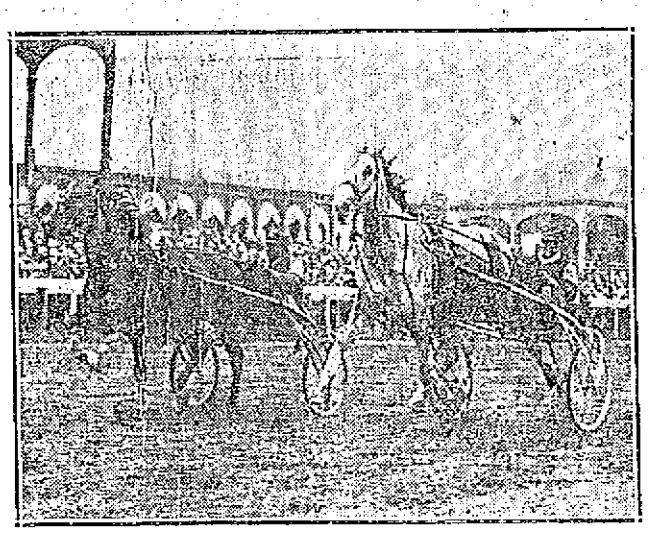

FINISH OF FIRST HEAT OF 2.11 PACE. AL DILLARD DEFEATS THE GREY MARE, EDNA B BY A NECK

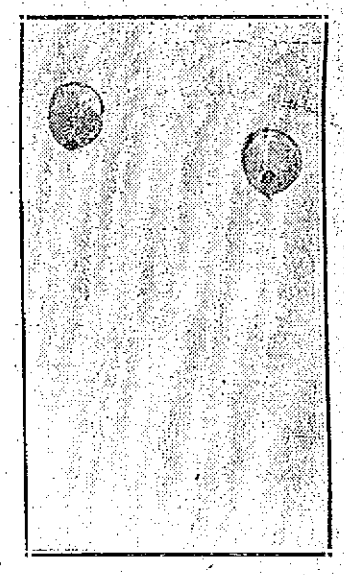

THE BALLOON RACE

### Immense Crowd Today

Today's crowd was estimated early in the forenoon at over 15,000 and Lowell was well represented. The number of Lowell people in attendance yesterday was not very large but from Lowell, today, all roads pointed the way to Rockingham park. With the Granite State $5000 stake for 2.10 trotters, the two-year-old trotting division of the $11,000 horse breeder futurity, "the championship" trotting, free-for-all, and two $1000 class races, it was a big day for the Grand Circuit in the Granite State.

The show includes fine herds of cattle, sheep and swine of imported blood, and the midway, called "Looney Lane," has attractions too. There is pretty nearly everything imaginable in Looney Lane, and some things rather exceed the imagination. Among the many beautiful horses to be seen at the park are imported Arabian horses, desert bred, from the Hingham stock farm at Hingham, Mass., and some of the beauties from the desert have such captivating names as Nanshan, Halan, Mobarra, Terina, Mobrah, Hejas, Sativan, Malelk, Homra, Tetan, El-Bulad and Antar. It would be almost impossible to imagine anything more dainty or beautiful in horse flesh than the Arabian equines of the desert.

### Hood Jerseys Are There

Next to the horses the feature is the exhibition of cattle. The herds are large and show much imported blood. Jerseys from Hood farm are there and it goes without saying that they are at the head of the top-notchers. All of the New England states are represented and the conspicuous breeds are Jerseys, Devons, shothorns, shires, Guernseys, Holsteins and Herefords. The exhibit of sheep is large and fine. The poultry occupies a special tent, while a splendid exhibit of geese is in a pen under the open sky. There is an exhibit of swine and a dog show in a special tent.

### Betting Pavilion Draped

In another tent are the exhibits of carriages and farm machinery of many kinds. The pavilion erected for betting by the original owners of the park is lined with draperies and otherwise made attractive for the exhibits of horticultural, dairy and domestic products.

### Granges Have Exhibits

A number of granges and auxiliaries have extensive displays of sewing and embroidery by the women members. The Sun reporter's attention was attracted to a very neat display of fancy work, quilts, rugs, etc., by the Pelham Ladies' club. The booth was in charge of Mrs. F. M. Woodbury and Mrs. Forest E. Kelley. Besides the Pelham Ladies' club's booth was a similar display by the Ladies' Enterprise union con-

Continued to page nine

## JOHN A. FLACK

### MAN CHARGED WITH DEFALCATION HAS BEEN CAUGHT

TOPEKA, Kan., Aug. 21.—John A. Flack, wanted on a charge of having defaulted $75,000 of the funds of the Abeline state bank of Abeline, Kan., of which he was cashier, has been captured in New York city, according to information received today by J. N. Dolley, state bank commissioner.

### TO MEET IN MILWAUKEE

LOUISVILLE, Ky., Aug. 21.—Milwaukee was designated as the Catholic Federation's next convention city, and Charles I. Denechaud of New Orleans was elected president. There were no New Englanders among the officers elected.

Miss Stella Lepine of Fox street, Dracut, is the guest of her brother, Benjamin Lepin in Worcester.

ESTABLISHED 1882
J. F. O'Donnell & Sons
UNDERTAKERS
Complete equipment for city or out-of-town funerals.
A chapel where services may be held or bodies kept when desired. Advice and information given.
Telephones: Office, 439-3; residence, 439-5.
318-324 MARKET STREET, CORNER WORTHEN.

## FINGER CRUSHED AND ARM BROKEN

### Woman Injured at Bigelow Carpet Co.

Sadie Albert, residing at 72 Suffolk street, met with a painful accident while at work at the Bigelow Carpet company this afternoon. While she was attending a machine her hand was caught in some unaccountable manner and drawn into the machine, crushing the little finger of the right hand and causing a break of the right arm.

The ambulance was summoned and she was taken to the Lowell hospital where it was found necessary to amputate the finger. Her arm was set and she was also treated for bruises about the right side of the body.

### A. H. HIGGINS DEAD

BOSTON, Aug. 21.—A. H. Higgins, a prominent business man of this city, died today at his home in Brookline. Mr. Higgins was one of the original partners of the old-time retail dry-goods house of Rogg, Brown & Taylor. He was a director of an insurance company and vice president and a director of the Boston Penny Savings bank. A wife and several children survive.

## TAFT AGAIN VETOES BILL

### That Would Abolish the Commerce Court

WASHINGTON, Aug. 21.—President Taft today again vetoed the legislative, executive and judicial appropriation bill because it still carried an amendment to abolish the commerce court which the house and senate insisted upon including in the reframed measure. The provision to limit tenure of office of civil service employes to seven years, which was an additional reason for the president's first disapproval, had not been included in the bill a second time.

### HOUSE PASSES BILL AGAIN

WASHINGTON, Aug. 21.—Within an hour after President Taft had for the second time vetoed the legislative, executive and judicial appropriation bill, because it carried a provision to abolish the commerce court, the house today repassed it 151 to 53, over his veto. It now goes to the senate.

The legislative appropriation bill failed of re-passage in the senate. The motion to repass the measure received 34 votes to 27 in the negative but the two thirds necessary to over ride the veto was 41.

Miss Mabel O'Connor of Seventeenth street is visiting Miss Francis Dasha of Talbot avenue, Dorchester.

Our Large Number of Depositors
shows that these people have acquired the saving habit and have confidence in this reliable banking institution. Your account is cordially invited.
4 Per Cent Interest Paid
MERRIMACK RIVER SAVINGS BANK
417 MIDDLESEX ST.

MECHANICS SAVINGS BANK
DEPOSIT YOUR
202 MERRIMACK STREET
INTEREST
Will BEGIN
Saturday, Sept 7th
RUE MERRIMACK 202
SAVINGS
MECHANICS SAVINGS BANK

An In-Door Sport
There was a time when ironing was the housewife's dread—But now, how different!
It's a popular indoor sport.
Order an electric iron and start today—
There are no rules!
Lowell Electric Light Corp.
50 Central Street

# GOV. MARSHALL NOTIFIED OF NOMINATION BY DEMOCRATS

## Grandstand Collapsed During the Exercises and Seventy-five Persons Were Injured

INDIANAPOLIS, Aug. 21.—Seventy-five persons were injured, some seriously, when the grand stand behind the speakers' platform gave way and sank to the ground during the Marshall notification exercises here yesterday afternoon. Most of the injured were state officials, Democratic organization officials and many private citizens. Approximately one-third of the injured were women.

Judge Parker, chairman of the notification committee, had proceeded with his address for about 40 minutes when the grandstand, 60 feet long and 30 feet wide, swayed twice and then went down to the pavement, carrying with it more than 350 persons.

Judge Parker had reached a climax in his arraignment of the republican and progressive parties. Suddenly a pall of quiet fell across the multitude that had crowded to witness the notification of the Indiana governor. There was a slow, grinding noise and the speaker stopped, turning to see the crash behind him.

There was an intense silence as the stand swayed slightly to the east and then back to the west. Then a heavy timber snapped and men and women were hurled to the pavement in a tangled mass of debris. One little section in the northwest corner stood for a single second after the remainder of the platform had gone down. Then it, too, tumbled down with its living freight. In the seething mass of persons emptied on to the street among the jagged ends of the rough lumber as if dumped from a great waste basket, it seemed unbelievable that none was killed.

Policemen formed a cordon about the wrecked platform and ropes were stretched before the injured had all been taken from the debris. Then the gongs of ambulances made a riot of noise in all the approaches to the place and as fast as they reached the scene they loaded with the injured and started out across the city to the hospitals, hotels and private dwellings. The Indiana Democratic club was converted into a temporary hospital and practically every room was filled with the injured stretched across the rugs and the beds in the upper rooms.

**Governor's Uncle Hurt**

Of the 75 injured the most prominent were the following: W. S. Marshall, Marion, uncle of Gov. Marshall, ankle strained and foot bruised, hip strained; William H. Vollmer, state treasurer, severely bruised and cut about knees; Thomas W. Brolley, state statistician, both legs badly bruised and deep cut over left temple; W. A. De Horty, state examiner for state board of accounts, back wrenched and badly bruised; Maurice Nieser, Fort Wayne, delegate to national convention, leg broken.

Democrats from all over the state and many parts of the country flocked here today to attend the notification ceremonies yesterday afternoon when Gov. Thomas R. Marshall was officially informed that he was the democratic vice presidential nominee at Baltimore.

Among the first to arrive was Judge Alton B. Parker of New York, chairman of the notification committee, who was formally to notify the Hoosier executive.

Automobile trips were scheduled for the entertainment of the notification visitors, and at noon Thomas Taggart, Indiana member of the Democratic national committee, gave a luncheon to 100 prominent democrats.

**Wilson Unable to Attend**

Owing to engagements made before the date of the Marshall notification was made public, Gov. Woodrow Wilson was unable to be present yesterday. Chairman McCoombs of the democratic campaign committee, because of illness, was also unable to attend. The ceremonies were held on a platform erected in front of the Indiana Democratic club opposite University square.

Judge Parker said:

The faithful sons of democracy, proud of the history of their party covering a half century of federal administration, welcomed at Baltimore

GOVERNOR MARSHALL

the opportunity to substitute practice for preaching and performance for promise.

"Indeed they seized it by the nomination of Wilson and Marshall—seized it with so firm a grip that it cannot be loosened. Aye, either by the host of republicanism or by the deluded people who have not as yet discovered that their leader's battles are waged for himself, not for the Lord; that his contrary pretense is with the hope that he will secure the aid of the Lord's hosts for a third term, contrary to the unwritten law of the country and in disregard of his pledge to the people to obey that law.

"The method by which the democratic convention seized their opportunity is so simple and straightforward that it at once captures confidence and arouses enthusiasm. It was accomplished by simply nominating for president and vice president many whose records as governors respectively of New Jersey and Indiana show that they know how to create and apply needed governmental remedies and whose lives give abundant surety that the pledges of their party and their own promises to the people will be faithfully kept."

Judge Parker took his text from Gov. Wilson's notification speech, wherein is considered the partnership between government and privilege. His method treatment was to declare:

1—The fact of the partnership and the resulting public inquiry.

2—That the republican party was solely responsible for the inauguration of the partnership relations, instancing the tariff and combinations to restrain trade and prevent competition as the illustrations.

3—That neither the republican nor the progressive party candidates could be trusted to break up the partnership.

4—That the democratic party could be relied upon the accomplish that result.

The consideration which the republican party received for the public betrayal was not, he said, confined to large campaign contributions. In addition, he said, they obtained the political support of the captains of industry which covered a large sphere of influence, embracing in part their ability to persuade vast armies of employes that their interests were involved in the success of the party which favored their industries.

In his appeal to the people for their complete confidence in the pending election Judge Parker referred to the tariff history of the democratic party prior to 1896, paid a tribute to the democratic congress and their leaders, Speaker Clark and Chairman Underwood and as a final and conclusive reason said that the lofty character and public spirit of the nominees for president and vice president give perfect assurance that the pledges of the party and their own would be faithfully and completely executed.


**REST AND HEALTH TO MOTHER AND CHILD.**

MRS. WINSLOW'S SOOTHING SYRUP has been used for over SIXTY YEARS by MILLIONS of MOTHERS for their CHILDREN WHILE TEETHING, with PERFECT SUCCESS. It SOOTHES the CHILD, SOFTENS the GUMS, ALLAYS all PAIN; CURES WIND COLIC, and is the best remedy for DIARRHŒA. It is entirely harmless. Be sure and ask for MRS. WINSLOW'S SOOTHING SYRUP, and take no other kind. Twenty-five cents a bottle.



THURSDAY

Until 12.30

And Friday if any are left, but Thursday morning's choice will be the best.

$1.97, $2.97, $3.97, $5 values, Thursday morning

$1.25

We have received from the Worcester Underwear Co., about 150 waist skirts, with deep flounce of embroidery of unusually pretty patterns, made to sell for $1.98 and $2.49, Thursday morning....$1.25

Lingerie, tailored, linen, silk and lace waists that sold for $1.97, $2.50, $2.97, a few were $5.00, Thursday morning ..... $1.25

Lawn, linen and gingham dresses that sold for $1.97 and $2.97, a few that were $5.00, Thursday morning...$1.25

Sateen petticoats that were $1.97 and $2.50 and a few silk petticoats that were $2.97, Thursday morning....$1.25

Kimonas, gowns and combinations, some of them samples, worth $2.50...$1.25 Thursday morning..

$1.97, $2.97, $3.97, $5 values, Thursday morning

$1.25

THE

White Store

116 Merrimack St.



Largest and Best Stock of Victrolas in Lowell. $15 to $200.

The Bon Marche Dry Goods Co.

THE STORE FOR THRIFTY PEOPLE

Largest and Best Stock of Victor Records in Lowell

TOMORROW MORNING AT 8 O'CLOCK WE OPEN A

Great Clearance Sale

IN OUR

KITCHEN FURNISHING DEPT.

All Summer Goods Marked at Cost or Less

$1.50 COPPER TEA KETTLES 89 CENTS

Heavy copper, nickle plated, seamless bottom, Nos. 8 and 9. Regularly sold at $1.25 and $1.50. Sale price .....89c

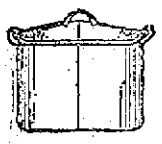

$2.00 WASH BOILERS $1.29

Heavy tin wash boilers, copper bottom, Nos. 8 and 9. Regular prices $1.75 and $2.00. Sale price .....$1.29

50c GRAY ENAMEL DOUBLE BOILERS 29 CENTS

Double coated, gray enamelware, in 2 quart double boilers, seamless, with heavy tin covers. Value 50c. Sale price .....29c

50c GRAY ENAMEL TEA KETTLES 29 CENTS

Double coated, flaring style, 3 quarts. Regular 50c value. Sale price .....29c

65c GRAY ENAMEL KETTLES 39 CENTS

Double coated gray enamel stove kettles and pots, 10 and 12 quarts, heavy tin covers. Value 65c and 70c. Sale price .....39c

35c GRAY ENAMEL POTS 19 CENTS

Double coated Tea and Coffee Pots, 2, 3 and 4 quarts. Regular prices 30c, 35c and 40c. Sale price .....19c

20c GALVANIZED WATER PAILS 9 CENTS

Heavy Galvanized Iron Water Pails, 8 and 10 quarts. Regular price 20c. Sale price.....9c

75c GARBAGE CANS 59 CENTS

Heavy Galvanized Iron Garbage Cans, tight fitting cover. Regular 75c value. Sale price .....59c

GALVANIZED PAIL AND SOAP 24 CENTS

One Galvanized Water Pail (8 quarts), and 5 Cakes U. S. Mail Soap. Value both 40c. Sale price 24 Cents

$1.00 WILLOW CLOTHES BASKETS 79c CENTS

Genuine Willow Clothes Baskets, oval shaped, 2 largest sizes. Regular value 89c and $1.00. Sale price .....79c

70c OIL STOVE 45 CENTS

Defiance Oil Stove, brass burners, iron oil tank, 1 burner style. Regular 70c value. Sale price.....45c

2 burner style, regular price $1.39. Sale price 89 Cents

3 burner style, regular price $1.98. Sale price $1.29

$1.00 GAS OVEN 69 CENTS

Black Iron Gas Ovens, lined, 2 shelves, patent heat distributor. Regular value $1.00. Sale price.....69c

$1.50 FOLDING IRON BOARDS 95 CENTS

Selected wood, full size, adjustable to different heights. Regular value $1.50. Sale price.....95c

60c ANTISEPTIC MOPS 39 CENTS

Antiseptic Dry Mops, colored black, large size. Regular 60c value. Sale price .....39c

$1.25 BRISTLE FLOOR BRUSH 79 CENTS

All Bristle Floor Brush, 14-inch size, long handle. Regular price $1.25. Sale price.....79c

25c ANTISEPTIC DUST CLOTHS 14 CENTS

The genuine "Brown Daisy" dustless dust cloth, the best made, large size. Regular 25c size. Sale price .....14c

$1.00 BRASS BATH ROOM UTENSILS 49 CENTS

Best quality brass bath furnishings, heavy nickle plated, warranted to give satisfactory wear, in 18 inch and 24 inch towel bars, wall soap dishes, tumbler and tooth brush combination, tumbler and soap holder combination. Regularly sold at 75c and $1.00. Your choice at .....49c

$2.00 GAS OVEN $1.15

Black Russia Iron Gas Ovens, 2 burner style, large size. Regular price $2.00. Sale price.....$1.15

$3.50 GAS OVEN $1.95

Black Iron Gas Stove Ovens, best quality, asbestos lined, guaranteed to give satisfaction, large size, 2 burner style. Regularly sold at $3.00 and $3.50. Sale price .....$1.95

$1.75 GAS STOVE $1.10

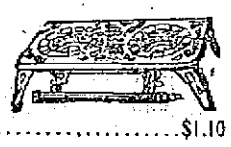

2 Burner Gas Stove, nickle plated, complete with 4 foot tube. Value $1.75 for both. Sale price .....$1.10

40c FOOT BATHS 25 CENTS

Heavy Galvanized Iron Foot Baths, good size. Value 40c. Sale price .....25c

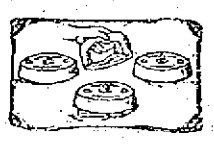

$1.25 MRS. POTT'S SAD IRONS 79 CENTS

Mrs. Pott's Sad Irons, sets of 3 irons, handle and stand, nickle plated. Value $1.25 set. Sale price .....79c

30c HARDWOOD WINDOW SCREENS 15 CENTS

Hardwood frames, best wire cloth, 24 inches high, extends to 33 inches. Regularly sold at 30c. Sale price .....15c

40c PARLOR BROOMS 25 CENTS

Good quality corn, 4 rows of sewing, smooth handles. Regular 40c value. Sale price.....25c

$5.00 COUCH HAMMOCKS $2.95

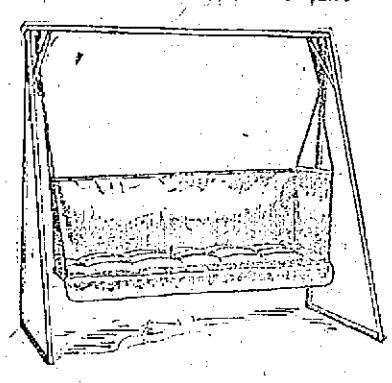

Khaki Colored Couch Hammock, National springs, iron frame, complete with mattress. A good $5.00 value. Sale price .....$2.95

$8.00 BED HAMMOCK $4.95

We have but four left of this heavy army duck bed hammock, khaki color, soft top mattress, best National springs and iron frame. Complete with wind shield and chains. Sale price .....$4.95

$4.00 IRON HAMMOCK STAND $2.49

Heavy Tubular Iron Hammock Stand, folding style, strongly made. Regular $4.00 value. Sale price $2.49

35c PRESSED GLASS TABLE TUMBLERS 19 CENTS A DOZEN

Colonial style, heavy pressed glass, full size. Regular price 30c. Sale price .....19c Dozen

$1.50 DECORATED WATER SETS 95 CENTS

Gold decorated Water Sets, brilliant polished glass, heavy gold decorated, 7 pieces. Regular $1.50 value. Sale price .....95c Set

$3.00 PUNCH BOWL SETS $1.95

Handsome Opalescent Glass Punch Bowl Sets, set consists of large footed bowl and 12 handled glasses. Regular $3.00 value. Sale price.....$1.95 Set

FRUIT JARS AND CANNING NECESSITIES

Best Quality, Lowest Prices

Mason Style Jars—

Pints ..... 4c
Quarts ..... 5c
One-Half Gallon..... 7c

"E. Z." Seal, Glass Top, Large Mouth Fruit Jars—

Pints ..... 7c
Quarts ..... 8c
One-Half Gallons.....10c

Best Quality Rubbers, for Mason and Lightning Top Jars, all sizes .....5c Dozen

Jelly Tumblers, best quality, smooth finish, special 19c Dozen

Jelly Tumblers, fancy shape, fluted style, special 29c Dozen

Mason Jar Caps, porcelain lined, special.....19c Dozen

Economy Jar Caps, special.....20c Dozen


# SOCIALIST CLUB GIVEN A HEARING

## Alleged Violation of the Eight Hour Law

A rather heated hearing on the alleged violation of the eight-hour law was held at the office of Commissioner George H. Brown of the streets and highways department at city hall last night. The hearing was granted on the petition of the Lowell Socialist club and the principal representatives for that organization were William E. Sproule and William J. Carroll. During the course of the hearing the commissioner was informed that he was responsible for the working day on the street car sprinklers.

The principal violation alleged by the Socialist club was in reference to the number of hours that the employes of the American Street Car Sprinkler Co. worked. It was stated that during the week of July 7th the men worked 78 hours and that other weeks they put in 60 and 70 hours per week.

Commissioner Brown said that he had conferred with Mr. Perry of the sprinkler company asking to raise the pay of the workers and that he had also asked for shorter hours, and the pay of the men was raised.

At this point Mr. Sproule produced the contract made by the city with the sprinkled company and cited one section which stated in effect that any change in the number of hours of work as made by state law, should apply to the men hired to work on the car sprinklers. In another section it said that nobody should be permitted to work any more than eight hours in a calendar day. "Perry is working men just as in past years, when there was no eight-hour law," said Mr. Sproule, "an dall you have got to do is to put this matter up to him. This contract ought to be revoked at once."

Commissioner Brown asked how he could enforce the contract and Mr. Sproule said that he would bring Mr. Perry before the courts. He said that Perry had broken the contract and violated the eight-hour law.

Mr. Brown said there was no other company doing street sprinkling and he didn't desire to discommode people by cutting out the sprinkling on the car lines.

"You feel you have a moral right to enter into a conspiracy with a concern to violate the eight-hour law, do you?"

Mr. Brown said he would make a personal request of the city solicitor to investigate the matter and if he wasn't willing to push the case he would then call the attention of the council as a whole to the alleged violation.

This, said Mr. Sproule, would never do; it didn't satisfy him at all. "The men who are forced to work in violation of the law are willing to go into properly constituted courts of law and tell of the violations," said Mr. Sproule. "They do not want to come here to you because they are afraid they will lose their bread and butter."

Commissioner Brown said that he had always favored the eight-hour law and went down to Boston to advocate its adoption. Mr. Sproule said that the commissioner was inconsistent because after advocating its passage he afterwards violated the law. Mr. Brown said he had got the pay of the men raised and Mr. Sproule retaliated by saying that that was not an enforcement of the eight-hour law.


DROWN

All your sorrows, if they are caused from Piles, Old Sores or a Skin Disease, by using St. Thomas' Salve—Price 35c. All Druggists.

# $5000 MORE NEEDED FOR OLYMPIC PARADE

## Committee Needs More Money for Celebration

NEW YORK, Aug. 21.—Cash is coming in slowly for the celebration in honor of the Olympic athletic team, which is scheduled for next Saturday. The plan and scope committee in charge of the affair attribute this to the fact that many of the citizens' committee of 165 appointed by the mayor are out of town, together with many other citizens who have been appealed to by mail for money to aid the cause. Mayor Gaynor in declining to entertain the proposal to have the city vote money for the purpose said that he did not think the city's funds should be used, but that he was sure the public would contribute for a popular demonstration of this kind. The amount asked for by the committee is $7500, but at present only $1689 has been subscribed. This amount includes the following donations announced yesterday: Jacob H. Schiff, $100; Ralph Pulitzer, $100; Adolph Kuttroff, $25; L. B. Schoenberg, $10; Seth Low, $10; Edwin J. Gillis, $10; E. M. Taylor, $10; F. B. Dalzell & Co., $5; William Riker, $10.

Chairman Frederick W. Rubin of the sub-committee on plan and scope, who is also secretary of the reception committee, said yesterday that the parade and dinner, the theatre party and other details of the celebration would be a great success despite the present lack of funds as automobiles have been secured free, many bands have volunteered to parade and dinner tickets are being sold by the hundred.

"But," he said, "I hope that all those who feel a natural pride in the good work done by our boys and in the reception accorded them will send their checks or money orders to Victor F. Ridder, treasurer of the reception committee, at 182 Williams street at once. We would like to spend $1000 to properly equip the 12,000 school children whom we are now sure are going to take part. I hope that today's mail will bring a large influx of cash to the treasurer of the committee."

The Pastime Athletic club issued a call yesterday to its veteran champions and athletes to participate in the parade on Saturday, meeting on Fortieth street west of Fifth avenue at 9.30 sharp. There will be a meeting of the club on Thursday evening to complete arrangements for the club's part in the parade. All of the old time members of the club are invited to attend.

All baseball clubs desiring to take part in the division which will be headed by the Highlanders and the White Sox should send in their entries at once to William J. Lee, supervisor of park Park playgrounds and baseball fields, at Room 611, Pulitzer Building. All teams must be entered not later than tomorrow. The champion baseball teams of the park playgrounds under the jurisdiction of the bureau of recreation have entered. There are forty of these teams, each the champion organization of the playground that it represents.

Friends and admirers of the athletes desiring tickets in the Globe theatre on Friday night in that section reserved by the management should send remittances to Dr. John M. Breen at Room 611, Pulitzer building, at once. But few of these tickets will be on sale by the close of today if the pace at which they were going yesterday is kept up.

# INQUIRY ASKED INTO HEMP TAX

## Rep. Jones Introduced Resolution

WASHINGTON, Aug. 21.—Charges by James H. Blount in a book on the Philippines regarding abuses growing out of the export tax on hemp are to be made the basis of a request for an investigation by the house. Representatives Jones of Virginia, chairman of the Philippines committee, introduced a resolution yesterday, asking the president for information on that subject.

Mr. Jones cites that Mr. Blount was an officer of the volunteers in the Philippines and a judge of the court of first assistance in the Phillippines from 1901 to 1908. He tells how Mr. Blount writes that the International Harvester company and other American importers in the last 10 years have collected more than $4,000,000 in refunds of export taxes on manila hemp and "that these refunds represent in effect a free gift on subsidy to American importers of manila hemp.

The president is requested to "advise congress, if in his judgment not incompatible with public interest, to what extent, if at all, the exemption of American importers of hemp from payment of the export tax thereon has operated unjustly, and who have been the beneficiaries of such injustice if any, and what amounts have been refunded under the act of 1902 up to the present time." Also, "to advise congress to what extent the manila hemp industry has been depressed, if at all, by reason of the exemption of American importers of manila hemp from payment of the export tax thereon."

## ARSON CHARGE

### YOUNG MAN PLACED UNDER AREST AT UPTON

UPTON, Aug. 21.—Robert Aldrich, 18 years old, son of Mrs. Jennie Aldrich, widow, of this town, was in the lockup last night and will be in court at Milford, charged with having set fire July 23 to a barn here owned by Charles Aldrich of Boston, no relation to the accused youth.

Selectman Arthur L. Lamson, and three detectives from Boston, who put the prisoner through an examination last evening, after his arrest, say that he confessed setting the fire.

During the last few months there have been several small fires and breaks in the town, and the services of a Boston detective agency were enlisted.

A Boston detective came here under the name of Benjamin Sawyer, opened a pool room, of which young Aldrich and some of his youthful companions became patrons. "Sawyer" talked with them and their conversation from day to day is said to have given grounds for the arrest.

### INSANITY DEFENCE

BANGOR, Me., Aug. 21.—Counsel for Jasper Sherman Gray of Carmel, indicted for the murder of Naomi Etta Mitchell, filed in the supreme court yesterday a plea of "not guilty by reason of insanity."

County-Attorney Thompson will oppose this plea at a hearing before Justice Kink today, demanding that the prisoner be placed on trial.

Terrence B. Towle and Charles J. Hutchings, counsel for Gray, expect that in event of the court's acceptance of their client's plea, he will be remanded to an asylum for observation.

# DOCTOR SUN YAT SEN

## First Provisional President of China

PEKING, Aug. 21.—Dr. Sun Yat Sen, who was the first provisional president of China, has arrived here from Shanghai to undertake to save the republic from a threatened renewal of hostilities as the result of the execution of several

DR. SUN YAT SEN

members of his party. President Yuan Shih Kai is charged with having ordered the executions, which have inflamed the members of the republican party. The national assembly has directed President Yuan to make an explanation. Dr. Sun was urged by his friends not to come here, as it was feared that also he might be assassinated.

# SOCIETY BURGLAR AT BAR HARBOR

## New York Detectives Are Baffled

BAR HARBOR, Me., Aug. 21.—Another in the series of mysterious robberies from the largest summer establishments, or rather two more burglaries, took place Monday night, when the summer homes of John R. McLean of Cincinnati and Washington and Mrs. Morris K. Jesup of New York were entered, and in one case, at least, and possibly both, a substantial haul made.

While no list of the valuables lost at the McLean home was obtainable, it was estimated that it would amount to several thousand dollars worth of jewelry. At the Jesup cottage it was uncertain whether much of value had been taken, and apparently the burglars had been frightened away before they had succeeded in getting much opportunity to ransack things.

Mrs. McLean's sister, wife of the Russian ambassador, and her husband were visiting Mr. and Mrs. Edward B. McLean, and the burglars evidently hoped to take advantage of their absence from the house to make a substantial haul. The Edward McLean home is too efficiently guarded to make it possible for a burglar to get in, but his father's cottage offers easier means of entrance. The thieves apparently are very successful in getting to the second story without alarming the inmates of the house.

Previous robberies at the home of Mrs. Alfred Anson and Edgar Scott have been successful to the extent of some $20,000 worth of jewels, while two unsuccessful attempts were made on the home of Mrs. John S. Kennedy. Every effort has been made by the authorities, with the assistance of New York detectives, to find out who the society burglar is, but he or they have covered their traces almost to perfection.


# Does your hair fall out?

Then it is time for you to use Birt's Head Wash, which aids nature to free the pores of waste matter and nourishes the roots of the hair by stimulating them into healthful activity. An ideal shampoo. In hygienic tubes, 25c.; jars, 50c. At drug & department stores.



# FOR PROGRESS A CLEAR TRACK

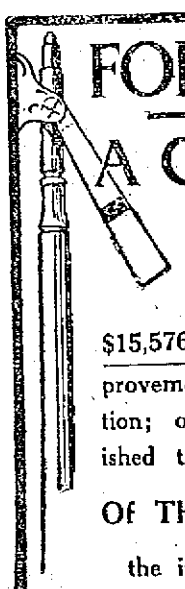

In addition to the fourteen and a half millions spent for completed improvements there are

$15,576,411.24 authorized for improvements now under construction; of which over half are finished today.

Of This New Fifteen Millions

the installation of Block Signals will require——$1,305,755.36

More Facilities, More Efficiency

The BOSTON and MAINE Railroad


## BOY DROWNED

### IN RACEWAY OF NORTH ANDOVER MILL

LAWRENCE, Aug. 21.—Raymond Soucy, five-year-old son of Mr. and Mrs. Tantaleon Soucy of 22 Main street, North Andover was drowned late yesterday afternoon in the raceway leading to the Sutton mill pond. The boy with several companions was playing near the raceway when he slipped and fell into the water. His brother, Alfred, attempted to save him but Raymond sank before assistance reached him.

If you want help at home or in your business, try The Sun "Want" column.


ARE YOU GETTING AHEAD?

Are you saving a part of each week's salary?

We are trying to help you to do so by offering you each week, the things you need and must have in your home at the

ROCK BOTTOM PRICES

Guaranteed by Our Cash System

Read our advertisements in

BOSTON SUNDAY PAPERS

and

ORDER BY MAIL

HOUGHTON & DUTTON CO.

New England's Great Cash Store
BOSTON, MASS.



# LIGHT ON THE BREAD QUESTION

You've stopped thinking of the candle, with its part-light; now forget the loaf of white-flour-bread—with its part nourishment.

Be progressive.

Buy food for its taste and nourishment and not for its form—for what it does, not for how it looks.

Eat whole-wheat "bread" that's *fully* nourishing, in its newest and tastiest form—

KELLOGG'S TOASTED WHEAT BISCUIT

The delicious food in handy form that's good for all the folks all the time.

Join the big army of wise ones who no longer think of the loaf as the only or best form in which to get one's daily bread. 12c a box. Ask your grocer today and look for this signature:

W. K. Kellogg.


# FOUND NOT GUILTY STRIKERS SET FREE

## Evidence Found to be Insufficient

BOSTON, Aug. 21.—Sixteen cases of striking carmen of the Elevated company were disposed of in superior court before Judge Dana yesterday afternoon by verdicts of not guilty without evidence being submitted to the jury. The verdicts were ordered by Judge Dana on motion of Dist. Atty. Pelletier, who explained that the government would not go to trial, as it had not sufficient evidence on which to rely.

The case of David Goldstein, a striking conductor, was first called. He was accused of assault upon another conductor, Harry Brown. Dist. Atty. Pelletier addressed the court before the jury was impanelled, saying he did not propose to insult the court and the jury by conducting a farce trial where there is no evidence. "In some of these cases," he said, "the sole witnesses have gone to parts unknown." He said that in Goldstein's case all the evidence had disappeared.

The jury was then impanelled, the case of Goldstein was called. Judge Dana instructed the jury and without leaving the box the jurors thereupon returned the verdict. The same formality was gone through in 15 other cases. The others in which a "not guilty" verdict was rendered were:—

William Malone, charged with assault and battery; Henry Mertz, disturbing the peace; Matthias J. Nesdale, disturbing the peace; Richard Costello, disturbing the peace; U. F. McDonald, disturbing the peace; Walter Molineaux, disturbing the peace; Patrick Kenrn, disturbing the peace; Philip Dossie, disturbing the peace; Davis J. Lane, disturbing the peace; William J. Corbett, disturbing the peace; Thomas Broderick, assault and battery and delaying a car; Martin King, disturbing the peace; Joseph A. McDonald, disturbing the peace; Joseph A. McDonturbing the peace; William T. Dolan, assault and battery; Thomas J. Mahan, delaying a car.

Earlier in the day the jury which had been considering the case of Daniel Keyes, accused of throwing a stone at Patrolman Frank of Station 9 at Washington and Dimick streets, July 8, returned a verdict of not guilty. Keyes denied he threw a stone and said Patrolman Rooney struck him with his revolver and broke his nose.

A verdict of not guilty was returned in the case of Charles Duffy, who was charged with throwing stones at a car in Codman square and carrying a revolver. Duffy denied throwing stones and said he found the revolver on the street just before his arrest.

The case of Michael F. Connors, a former conductor, was begun. Connors is charged with assault and battery on Homer J. Searist, a conductor, in Charlestown, July 1.


# Best Ever For Cramps

Pains, colds, chills, stomach and bowels, ills incidental to heat, travel or food is

Sanfords Ginger

A delicious combination of ginger, aromatics and French brandy. Look for the Owl Trade Mark on the wrapper, lest you get a cheap, worthless or dangerous substitute. Forty years the standard of purity, flavor and strength. Sold by all druggists and grocers.


## BACHELOR GIRLS

### MAKE FINAL ARRANGEMENTS FOR DANCING PARTY

There was a large attendance at the regular meeting of the M. T. I. Bachelor girls held last evening in Mathew hall. The meeting was called to order by Miss Rose McDonough president of the club. Considerable business was transacted during the evening among which was the final arrangements for their first dancing party which will be held Friday evening at Willow Dale. The girls are very enthusiastic about this event and have made arrangements to handle one of the largest crowds that ever attended a similar event.

The girls voted unaminously to accept the invitation tendered to them by the Mathews to help entertain the delegates of the advisory board of the C. T. A. union of the archdiosese of Boston when they meet in this city Sunday Sept. 8. Among the visitors who will be present are several clergymen and members of the various ladies auxiliary's connected with the total abstinence societies in and around Boston.

Rehearsals for the new musical song revue which will be held under the auspices of the Mathews this fall will be started after the dancing party.

If you want help at home or in your business, try The Sun "Want" column.

# Derma Viva the Ideal Face Powder

Makes face, hands, arms and neck as white as milk and does not show or rub off. Pimples, Blackheads, Freckles, Moth or Liver Spots cured in a few days. Have handled this preparation for years an dcommend it. HOWARD, the Druggist, 197 Central street. Price 50c.

# LAWYER IN WRONG ROOM AND PUNCHED OCCUPANT

## He Was Arrested on an Assault Charge—Was Held in One Thousand Dollar Bail

NEW YORK, Aug. 21.—Frederick Toombs, a lawyer of 115 Broadway, who says that he is not the assemblyman who in 1908 and 1909 spoke in favor of woman suffrage at Albany, got to the boarding house shortly after midnight Saturday morning, at 3 West Eighty-third street. The elevator man was asleep so Mr. Toombs decided to walk up stairs. He got to the third floor and opened the door that he thought was his. He lives on the fourth floor.

No sooner had he opened the door, which was unlocked, than he heard a woman's voice saying:

"Bill, here is the burglar."

The voice belonged to Mrs. David Roughton, who has been married to her husband, a salesman, for three weeks. The husband is 6 feet 2 inches tall. The husband got up on his elbow and looked around. At the foot of the bed stood Mr. Toombs. Mr. Roughton said to him:

"What do you want?"

According to Mr. Roughton Mr. Toombs then struck him on the jaw and knocked him flat across the bed. Toombs later explained that he thought Roughton had intruded.

Mr. Roughton then arose, and in one jump was at Toombs' throat. Bing! bang! and Mr. Toombs was in one corner of the room that wasn't his with the salesman at his throat. Roughton later explained that he allowed himself to be hit in the jaw because he wasn't sure that Mr. Toombs' didn't have a revolver. As soon as he was hit, however, he was pretty sure that the man he thought was a burglar didn't have a gun.

The noise of the fall of Toombs aroused the landlady and she came with a lamp. Behind her followed the other occupants of the house. They looked at the two in the corner in the light of the lamp and the landlady said:

"Why, that's Mr. Toombs."

Roughton, from his seat atop Toombs, said:

"Is your name Toombs?"

According to the witnesses Toombs said something that sounded like a denial.

"But it is Mr. Toombs," the landlady asserted.

So Roughton let Toombs up and three young women disappeared in white twinkles.

But no sooner was he safe outside the door, according to the story told later by Roughton, than Toombs came back again to explain how it was that he came to get into the wrong room. Roughton didn't wait for explanation, he says, but threw Toombs out again.

As he was throwing Toombs out the third time policemen from the West Sixty-eighth street police station began coming upstairs. Five of them came and talked with the landlady. She said, according to Roughton:

"There's no use in arresting him, for he used to be a politician."

Roughton argued with each policeman in turn, but they all went away and he kept on sitting on his caller until finally Policeman Crimmins came from some blocks distant. He arrested Toombs on a charge of assault made by Roughton, who then went to the Roosevelt hospital to have his wounded nose and sprained finger attended to.

In the West Side court Toombs explained to Magistrate House the mistake he had made. He said that he thought some strangers had been sleeping in his room and after he had been thrown out he came back to explain. Roughton exhibited a plastered nose to the court and Magistrate House decided that the assault charge would have to stand. So he held Toombs in $1000 bail for special sessions. It was quite late in the afternoon before Toombs got bail.

## EIGHT ARRESTED

### CHARGED WITH ASSAULTING NON-UNION MEN

SOUTHAMPTON, Eng., Aug. 21.—Eight men of the crew of the American liner St. Louis were arrested today charged with assaulting a number of non-unionists. The disturbance was the result of the New York strike. The men were remanded until tomorrow.

## GOV. MARSHALL

### TO SPEAK AT PORTLAND, ME. AUG. 26

INDIANAPOLIS, Aug. 21.—All of the democratic leaders who assembled for the formal notification to Gov. Marshall of his nomination for the vice presidency yesterday afternoon had departed for their homes today and the governor prepared for his first speaking tour of the campaign which will open at Portland, Me., Aug. 26. On the following day he will speak at either Waterville or Augusta, on the 28th at Bangor and on the 29th at Lewiston.

### MARINE'S BODY FOUND

PORTSMOUTH, N. H., Aug. 21—The finding in the harbor today of the body of E. B. Lesher, a marine stationed at Fort Stark, ended the search for four marines who disappeared on Aug. 10. The bodies of the other three had previously been recovered from the water and the authorities think that all four were drowned as a result of a boating accident.

### DEPOT NEWS

The travel on all trains running through Lowell was exceptionally heavy today. The special train from Lowell to Rockingham park which left the station at 10 o'clock this morning was filled to its capacity. The New York train, which arrived here at 11.25 carried a large number, and many people boarded the train at the local depot. The baggage sent on this was very heavy, two large truck loads being placed in the baggage car.

The 11.06 train was twenty minutes late this morning, this too being well occupied. All others carried "full house," and it was stated at the depot that the passenger transportation at the present time is better than the corresponding time in many years.

Plumbing repairs are being made in several departments at the station.

# PLEADED GUILTY TO MURDER CHARGE

## Gray is Remanded to Await Sentence

BANGOR, Me., Aug. 21.—A plea of guilty was entered today by J. Sherman Gray of Carmel when arraigned before Associate Justice King in the supreme court on an indictment charging him with the murder of Naomi E. Mitchell of North Carmel on the night of July 24. Gray was remanded to jail to await sentence. A report sent out last night to the effect that counsel for Gray had filed a plea of not guilty by reason of insanity was erroneous. Gray some time after his arrest made an alleged confession to the police that he had killed the young woman.

## NEW INVENTION

### FRENCH SAILOR WALKS ON BOTTOM OF THE SEINE

PARIS, Aug. 21.—Large crowds yesterday watched Maurice Ferenz, an aged sailor, give an exhibition in the Seine, of a simple apparatus he has invented, which enables him to remain under water from 10 to 20 minutes without suffering, apparently, the slightest inconvenience.

The appliance used by Ferenz is almost small enough to be carried in the pocket. The apparatus consists of a mouthpiece arranged so as to permit of the escape of the wearer's breath, and attached to it is a rubber tube connected with a bicycle pump which can be operated by an assistant either in a boat or on shore. It can be put on in 10 seconds and used by anyone.

Several officials and physicians, who superintended the experiments, declared the apparatus a remarkable success.

### THOMAS NOYES DEAD

WASHINGTON, Aug. 21.—Thomas Noyes, president of the Washington baseball club and news manager of the Washington Star, died suddenly this morning of pneumonia at a hospital here. He was taken ill last Friday.

### ANNUAL OUTING

The members of Court St. Paul, C. O. F. are preparing for their annual outing which will be held next Sunday at Dalgle's farm, Dracut. The affair will consist of a roast pig dinner and a musical and literary program, and the entire program will take place in the open air. The event is in charge of Mr. Arthur Lavoie. If the weather is favorable a large attendance is expected to be present.

## FUNERAL NOTICES

KELLY—The funeral of Mrs. Katherine Kelly will take place Friday morning at 8.30 o'clock from her home, 371 Lakeview avenue, and a funeral high mass will be sung at St. Michael's church at 9 o'clock. Burial will take place in St. Patrick's cemetery. Undertaker C. H. Molloy & Sons in charge.

LEARY—The funeral of Helen D. Leary will take place tomorrow morning at 8 o'clock from the home of her parents, 118 Mt. Washington street. A high mass of requiem will be sung at St. Patrick's church at 9 o'clock. Please omit flowers. J. F. O'Donnell & Sons in charge.

MORAN—The funeral of John H. Moran will take place Thursday morning from his late home, 34 Chippewa street at 8 o'clock. High mass of requiem at the Sacred Heart church at 9 o'clock. Interment will be in St. Patrick's cemetery. Peter H. Savage, undertaker.

## DEATHS

LUTOWSKI—Wladislaw, aged 5 months and 2 days, infant son of Mr. and Mrs. Joseph Lutowski, died today at the home of his parents, 8 Courtney lane.

KELLY—Mrs. Katherine Kelly, aged 66 years, a highly respected resident of St. Michael's parish, and a devout attendant at the church there passed away last evening at her home, 371 Lakeview avenue. She was a member of the Holy Rosary sodality and she was a zealous worker in all undertakings conducted by the sodality. She leaves to mourn her loss four sons, John, Michael, Patrick and James, twenty-five grandchildren and a number of relatives and friends.

LEARY—Miss Helen B. Leary, daughter of Daniel J. and Rose (Quinn) Leary, died last night at the home of her parents, 118 Mt. Washington street, aged 12 years and two months. She leaves besides her parents, two brothers, Charles J. and John F., and three sisters, Mary E., Rose Q. and Margaret.

## FUNERALS

LEMIEUX—The funeral of George Edmund Lemieux took place this morning at 10.30 o'clock from the home of his parents, 15 North Franklin court. Interment was in the Edson cemetery and was in charge of Funeral Director James W. McKenna.

DENNETT—The funeral of Jacob A. Dennett was held from the residence of his son, Dr. A. G. Dennett, 40 Riverside street, Tuesday afternoon. Rev. N. W. Matthews, assisted by Rev. E. C. Bamette, conducted the services. Mrs. Leggatt and Miss Nellie Lefaicheur sang. The bearers were Messrs. Ezekiel Savage, Edwin Cope, William O. Coram and Alfred Arwisted. The flowers received were beautiful and appropriate. The burial took place in the family lot in the Edson cemetery. Undertaker John A. Weisbeck had charge of the funeral arrangements.

MURRAY—The funeral of John J. Murray took place this morning from the home of his niece, Miss Margaret Dempsey, 658 Broadway. High mass of requiem was celebrated at St. Patrick's church at 9 o'clock by Rev. John J. McHugh. The choir rendered the usual music. Among the floral tributes were: Pillow inscribed "Brother," Mrs. Bernard Curran; sprays of roses, Miss Annie Boudreau; Misses Katie and Margaret Reynolds; piece of wheat, a friend; bouquets, Mrs. Edwards and Alice Dempsey. The bearers were John Burns, John Murray, John Moriarty and Henry Reyes. Burial was in the family lot in St. Patrick's cemetery, where the committal prayers were read by Rev. John J. McHugh. Funeral arrangements were in charge of Undertaker Peter H. Savage.

Miss Roslyn W. Britt of Janesville, Wisconsin, is the guest of Mr. and Mrs. William Marrer, 162 Pleasant street.

Miss Julia Quinn, a trained nurse at Medfield hospital, and a graduate nurse of the hospital at Castlebar, Co. Galway, Ireland, is visiting relatives in this city.

If you want help at home or in your business, try The Sun "Want" column.

## GOV. WILSON

### ANNOUNCES DIVISION OF THE CAMPAIGN COMMITTEE

SEA GIRT, N. J., Aug. 21.—Division of the democratic campaign committee, not in authority, but in geographical activity, was announced today by Gov. Wilson. One-half of the committee will be located in New York and the other half in Chicago, where officers of the committee today intended to establish the western headquarters of the democratic campaign.

The governor announced that Senator Gore of Oklahoma, Representative Burleson of Texas, Senator Reed of Missouri, Judge King of Oregon and Charles R. Crane, the vice chairman of the finance committee would co-operate at Chicago with Joseph E. Davies, secretary of the national committee.

### SMALL STRIKE SETTLED

Another small strike broke out this morning, this time the trouble being in one of the spinning departments of the Boott mill. Some 20 Greeks left their work because, they claim, their demand to be shifted from piecework to day work had been refused by the overseer. The trouble, however, was later settled through the efforts of Constantine P. Anton, and both parties, it is said, are satisfied with the settlement. The men returned to work this noon.

### FINGER FRACTURED

Wilfrod Lahaie, residing at 8 Dalton street, suffered a painful accident last night while having a little fun with his friend, Conrad Heon at the rooms of the Centralville Social club in Lakeview avenue.

Lahaie and Heon, wishing to know which of the two had the most strength in his fingers, clinched each other's index finger of the right hand and endeavored to turn the other, when suddenly a sharp noise was heard, and immediately Lahaie found that his finger had been fractured. He went to the Lowell hospital, when the bone was set, but it will be a few weeks before he is able to resume his work.

### MONUMENT TO WRIGHT

LEMANS, France, Aug. 21.—The municipal council at a special session today decided on the erection of a monument to the late Wilbur Wright, the American aviator on the plain of Auvors, to the east of the city, where Wright made his first flights in Europe.

The Plain of Auvors was the scene of one of the most terrible battles of the Franco-German war in January, 1871.

### CONTINUOUS RIOTING

CORINTO, Nicagua, Aug. 21—Fighting between the government forces and the revolutionaries has been almost continuous since Sunday at Chinandega about 100 miles from this port. The town was turned over to the rebels Saturday by the governmentals. The latter today recaptured Chinandega after defeating the rebels.

### SEN. PENROSE'S STATEMENT

WASHINGTON, Aug. 21.—Senator Penrose will make to the senate a prepared statement today regarding correspondence between himself and John D. Archbold of the Standard Oil Co. Shortly after the senate convened he announced that for certain reasons he would prefer to take the floor later. He was expected to speak about 4 p. m.

### WILL NOT REMOVE POLES

LOUISVILLE, Ky., Aug. 21.—Despite the termination of the Western Union-Louisville & Nashville contract last Saturday the telegraph company will not heed the notification that all the former's poles and wires must be removed from the road's right of way by December, according to a statement made here last night by Charles Smith, local manager of the Western Union Telegraph Co. "Deadhead" business between the two corporations ceased with the expiration of the contracts.

## AMUSEMENT NOTES

### ACADEMY OF MUSIC

Yesterday's matinee and evening performance brought out big houses at the Academy and greatly pleased the audience. This is the last day of the wonderful dog man. Tomorrow an entirely new program will be presented, comprising new acts in vaudeville and fine pictures. Two hours of solid amusement, as there is something doing all the time.

### THE KASINO

Don't forget the old timers' program at the Kasino tonight. It may be muggy and humid down town, but if you go up on Kasino hill, you will find absolute comfort while listening to the songs of 30 or 40 years ago. James H. Buckley and Roscoe McDaniel will favor with cornet solos. The concert is free, and the first dancing number is free. Join the big procession.

### LAKEVIEW DANCE HALL

Tonight the prize two step will be held at the hall, and a large attendance is expected. Miss Ethel Knowlton, who is singing at the hall all this week is meeting with unprecedented success. All her numbers are given in a manner that elicited considerable applause, owing to her excellent expression and rendition. The music by Kittredge's orchestra, is the best in this vicinity and the door maintains its reputation as the finest in New England. Novelty numbers are given at all sessions, which are held every afternoon and evening.

### LAKEVIEW THEATRE

The Huffle Stock Co is presenting Nellie Rivers, the sweet little soubret of this company, one of the cleverest of her line and she must be commended for her excellent work as Gyp, the western girl. Mr. Woodbury, playing the leading role of Ned Worthington, a young western miner, is an accomplished actor and made a decided hit. Mr. John Huffle, the ever popular comedian, kept the audience busy applauding at his witty sayings and comical gestures. Other members of the company, Mr. Murphy, Myra Huffle, Lillian Waters, Geo. West and Fern Naomi, did fine work and went a long way to support the cast. Several specialties are introduced during the action of the piece, making the performance altogether an excellent one. Matinees at 2 o'clock, and evenings at 7, sharp.

### MERRIMACK SQUARE THEATRE

Five exceptionally good and unusually varied acts are on tap this week at the Merrimack Square theatre which goes to make up a bill of a standard that will appeal to every lover of vaudeville in Lowell. It is a sort of a bill which is sure to make a hit too.

Mortimer Snow & Co., with their clever little sketch "The Composer" are meeting with great success, while Eagan & De Mar, "Those Texas Tommy Dancers" are doing for the first time here that famous "Tommy" dance. Elenora Burke, the blind violinist is daily winning tremendous applause, while Frank Carman, and Harrington and Lenas receive a generous share. The photo-plays for today are excellent and starting tomorrow there will be an entire change. Pathe's weekly and a Biograph being shown among four others.

### FREE ATTRACTION AT LAKEVIEW

The Chamberlains, Frank and Myrtle, 15 years ago originated the idea of a strange lasso performance. Myrtle of the team has the distinction of being the only woman lasso expert in the world, and has been practising 15 consecutive years to perfect herself. All the women interested in physical development and exercises should not fail to see Myrtle in her marvelous circle tricks with the lariat. Frank, the other member of the act, also deserves great credit for his skill with the bull whip, which is a decided novelty, and goes to substantiate the tales of marvelous skill with that implement which have drifted down from the earlier days of the far west.

### KEITH'S THEATRE

Keith's theatre will open Sept. 2 with an eight-act bill, and many of its patrons are counting the time. After a summer's idleness it will seem mighty good to see the beautiful playhouse in operation. Manager Stevens has worked hard this summer to secure some good laughing acts, and from the following list, it is evident he has met with success.

In the very near future we will have the pleasure of seeing: Bonita and Lew Hearn & Co., Potts Bros. & Co., Tom Kyle & Co., Gordon Eldrich & Co., Doherty's Metropolitan Minstrels, Willard Hutchins & Co., Lew Fitzgibbons, Arthur Rigby, On the Farm, Texas Tommys, The French Maids, Edward's Boys and Girls, Willard Sims & Co., and many more like known stars of vaudeville.

It might be said that Manager Stevens has completed a scale of prices for this season, that should meet the approval of every class of show-goers. It is as follows:

Orchestra floor for matinees, 25c, 15c and 10c. First balcony, 10c and 15c. For evenings: Orchestra floor, 50c, 25c and 15c. First Balcony: 25c and 15c. The second balcony will remain the same.

Sunday concerts: Orchestra floor, 20c. First balcony 10c. Second balcony 5c.

With Keith's orchestra, eight acts of vaudeville and the beautiful Keith's theatre, the show-going people should feel they are getting a great lot of good goods for the money invested. Box office opens Aug. 26th for sale of seats. Subscription book open at that date.


# August Clean-Up Sale

ROCK BOTTOM PRICES THE RULE

It Will Pay You to Come.

Dresses at $1.00
Dresses at $2.00
Dresses at $3.00

ALL AT LESS THAN COST TO MAKE

White Wash Skirts
Sold to $2.00, at..... 50c

Raincoats $1.59
$5.00 Value.

Waists 59c
20 Dozen Waists, $1.00 and $2.00 quality.

Hundreds of Bargains Not Advertised. Everything Must Go.

STORE OPENS AT 8 AND CLOSES AT 12 NOON THURSDAY

New York Cloak and Suit Co.
12-18 JOHN STREET.



Lowell, Wednesday, Aug. 21, 1912

# A. G. POLLARD CO.

THE STORE FOR THRIFTY PEOPLE

Thursday Specials

News From the Bargain Table Upstairs

$1.50 Waists, now.....49c
$2.98 Striped Repp Skirts.....$1.49
$3.98 Linene Dusters.....98c
98c Wash Petticoats.....59c

$2.98 Bathing Suits..
$3.98 Bathing Suits..
$5.00 Bathing Suits.. } $1.98

TO CLOSE
$15.00 Silk Dresses....
$7.98 Linen Suits .....
$7.98 Linen Dusters...
$10.00 Mohair Dusters.
$7.50 Cloth Skirts.....
$2.98

CLOAK DEPT. SECOND FLOOR

Underwear Specials
WORTHY OF THEIR VALUES

LADIES' JERSEY VESTS, shaped, low neck, sleeveless and low neck, short sleeves, slightly imperfect; instead of 25c, each..... 15c

LADIES' JERSEY PANTS, shaped and lace trimmed, or cuff; instead of 25c, each ..... 15c

LADIES' JERSEY UNION SUITS, low neck, and sleeveless, with lace trimmed on cuff; instead of 50c, each ..... 29c

EAST SECTION LEFT AISLE

SHOE BARGAINS
THE KIND YOU THINK ABOUT BUT SELDOM SEE

400 PAIRS OF THE AMERICAN GIRL PUMPS AND OXFORDS, in patent and gun metal oxfords; some are button oxfords that never sold for less than $3.00. Special prices, pair $1.98 and $2.49

2500 PAIRS OF CHILDREN'S SHOES go on the tables in this sale. This lot contains the famous New York City made shoe, sold in most of the stores for $1.00 and $1.25. Special prices, a pair ..... 59c and 69c

OUR FRANKLIN SHOES are selling fast at the prices we quote, in vici and gun metal leathers, a pair $1.98 and $2.49

BASEMENT SHOE DEPT.

BASEMENT BARGAIN DEPARTMENT

BROWN COTTON
Heavy brown cotton, 36 inches wide, good cotton for general use, 7c value on the piece. Thursday Special, Yard 4c

BLEACHED COTTON
One case of fine bleached cotton, full pieces, 36 inches wide, good fine quality and soft finish. 10c value. Thursday Special, Yard ..... 7½c

BATES' GINGHAM
Bates' Gingham, full pieces, best quality, chambray, checks, stripes and large plaids, large variety of patterns, 12 1-2c value. Thursday Special, Yard... 10c

WHITE GOODS
One lot of fine white goods, remnants, satin, stripes and checks, 10c value. Thursday Special, Yard..... 6¼c

TURKISH TOWELS
Large Turkish towels, bleached, good and heavy quality, 12 1-2c value. Thursday Special, Each..... 10c

# ALLEGED THIEVES CAUGHT BY POLICE

## They Were Directed to Police Station

BOSTON, Aug. 21.—A clever ruse of a Providence stablekeeper yesterday afternoon resulted in the arrest of two men in connection with the larceny of a horse and carriage from the stable of Charles T. Garland on Cross street, East Somerville.

The men, who gave the names of Henry Williams, 26 years old, of 41 Grand street, New York, and James T. Callahan, 20 years of age, of Elm street, Cambridge, were brought back to Somerville last night by Police Inspector Michael T. Kennedy. Williams is charged with breaking and entering and larceny and Callahan with larceny.

The two men, the police say, drove to Providence, where they attempted to dispose of the outfit for $100 to a stable-keeper. The stableman becoming suspicious that the horse was stolen directed the men along the Main street, where the police station is located, telling them they could sell the outfit there.

When the men started away, the stablekeeper called the police on the telephone and as the outfit drove by the station a police officer stopped the horse and took the men into custody.

After being questioned by the police, the men broke down and said they got the outfit in Somerville. The Somerville police were notified and Inspector Kennedy was sent to Providence to get the men. They will be arraigned in the Somerville court today.

## WOMAN EVICTED

### THOUGH SHE WAS WILLING TO PAY RENT

MALDEN, Aug. 21.—Mrs. Mary Rudman and her three little children, residing on Boylston street, were yesterday evicted from their home because, Mrs. Rudman asserts, the owner of the property and a man holding a mortgage on it could not agree as to the proper person to collect the rent.

Mrs. Rudman stood ready to pay the rent, she declares, but was ordered by Morris Schrank, who held the mortgage, not to pay it to the owner, Mrs. Mary Sandler.

The rent was due Aug. 15. Mrs. Sandler called for it and Mrs. Rudman declined to pay until it was settled who was the rightful person to collect the money.

Mrs. Sandler then ordered her out of the house with 48 hours to vacate. Monday morning the constable arrived and began to remove the furniture.

Mrs. Rudman offered to pay a month's rent in advance if allowed to find another residence. This, she claims, was denied; she, her children and her furniture were placed in the street.

## FRENCH PREMIER

### GIVEN A GREAT WELCOME ON RETURN TO FRANCE

DUNKIRK, France, Aug. 21.—Premier Raymond Poincaire was welcomed like a victorious general when he landed here today from the French armored cruiser Conde on his return from his successful mission to Russia. The town was decorated with flags and all the inhabitants turned out to cheer the premier.

At a luncheon given in his honor by the mayor at the town hall the premier made a brief speech in which he declared that his visit to Russia had resulted in a complete understanding in regard to the common action to be taken by France and Russia to meet all eventualities likely to arise out of European complications, either at the present time or in the future. This united action, he concluded, had been immensely strengthened by the support which Great Britain was giving to French and Russian aims.

## WITHDRAWS SUIT

### FOR ALIMONY FROM HER SECOND HUSBAND

NEW YORK, Aug. 21.—Mrs. Fannie P. De Bost, former wife of Elbridge Gerry Snow, Jr., from whom she is drawing $4000 a year alimony, has withdrawn her suit for alimony against her second husband, Louis L. De Bost, the banker.

It is stated by friends of Mrs. De Bost that she withdrew the suit through fear that if she received alimony from De Bost, Snow might seek to take from her the two children by her first marriage, as the $4000 alimony is for their care.

Fannie Pickett, daughter of a Montana cattleman, married Snow in 1895. She was divorced from Snow in 1903 and was awarded the custody of their two children and $5000 a year alimony. In 1907 she married De Bost, and four years later the alimony was reduced to $4000 a year. Mrs. De Bost appealed to the courts that the alimony from Snow be raised to $8000 a year, but her petition was denied.


**Service You Need**

Our system provides for many little things that help you live easier and better. Our clothes service keeps you looking spick and span and our shoe repairing gives much comfort and saves much money.

The Valet

41 Merrimack St.



**Carroll Bros.**

Plumbers, Steam Fitters and Sheet Metal Workers

36 Middle St. Telephone 1650


# WOODBURY'S WIFE SUES FOR LOANS

## Says That He Borrowed Money From Her

BOSTON, Aug. 21.—Milton A. Woodbury, one of the managers of the Newspaper row cafe, made famous by his father, was yesterday sued by Mrs. Elizabeth T. Beals Woodbury for $2000, which the plaintiff claims is due her for money owed by Woodbury while he lived in her house before their marriage and cash advanced him after they were married and living together.

Mrs. Woodbury's suit is the second move in the case which has developed conditions totally unexpected by the Woodburys' friends, who considered them happily married.

Less than a week ago Woodbury filed a libel in the superior court asking that his marriage to his wife of more than two years, be annulled, on the ground that she had another husband living when he married her June 10, 1910.

This Mrs. Woodbury acknowledged when brought face to face with her former husband, Charles H. Beals, whom she had seen but once in nearly 17 years, and who disappeared nine years ago and who was supposed to have been drowned some years ago in Alaska.

Yesterday Attorney Noyes filed a suit in the Suffolk county superior civil court against Mr. Woodbury for $2000, which it is stated is due Mrs. Woodbury. The papers allege that before marriage to Mrs. Beals-Woodbury Woodbury lived in her lodging house and that she was still owed money. She also claims that after marriage she loaned him cash, and that she now wants it.

## ANNUAL MEETING

### OF THE FEDERATION OF CATHOLIC SOCIETIES

LOUISVILLE, Ky., Aug. 21.—The eleventh annual convention of the American Federation of Catholic societies went into what was expected to be its final session today. Milwaukee, it seems certain, will be chosen as the convention city for 1913.

It had been conceded that Edward Feeney of Brooklyn for six years president of the federation could have obtained re-election without opposition if he had come out as a candidate. When he failed to do this friends of other men became active and it is intimated that Charles Daschaud of New Orleans is more than likely to be elected, if others beside Feeney are nominated.

Definite action aiming at the formation of a national federation of Catholic women distinct from the federation though affiliated, was expected before adjournment today.

The Louisville convention of the federation marked the first time that the sessions have been open to newspapermen. This variation was due in a large measure to the representations of Joseph Berning of Cincinnati, chairman of the press committee.

## MISS HIGHTOWER

### SAID TO HAVE DESERTED YOUNG COLEMAN

BOSTON, Aug. 21.—George W. Coleman, the young Cambridge bank wrecker, has been deserted by his fiancee, Miss Mamie Hightower of Kansas City, the girl who stood by him so staunchly when he was committed to Greenfield jail two years ago. According to jail officers, she neither writes nor calls on him now, though she stated emphatically when he went away that she would be waiting for him when his jail term was ended. Coleman's sentence was for fifteen years.

"I am still in love with George," said Miss Hightower after Coleman went to jail. "When he gets out of prison we are to be married. He will come west with me, where we will get a new start. I shall go home within a short time. I shall study, I shall devote myself to the piano. I also expect to give attention to china decorating. But all through it my heart will be in the east. I love George W. Coleman. I will be true to him. I will marry him when he is ready."

## KILLED HIMSELF

### GRANITE CUTTER ENDED HIS LIFE BY SHOOTING

MORRISVILLE, Vt., Aug. 21.—James Rafferty, a granite cutter, committed suicide early yesterday morning by shooting himself. He boarded at the home of Mrs. Anne B. Aulac. He had been in a despondent mood. A letter addressed to his brother, Terrence Rafferty of Quincy, Mass., was found in his room. In this he had written:

"Dear Brother—When you get this letter I shall be dead. I want you to come for my body and take it to Quincy."

James Rafferty was born in Ireland, but has been in this country for about 20 years. He was about 50 years old.

## RENO DIVORCEES

### WERE GIVEN A DANCE BY BOSTON WOMAN

RENO, Nev., Aug. 21.—The divorce colony was absorbed yesterday in discussion of a dance for divorcees and prospective divorcees, given by Mrs. Mary Fuller of Boston, in honor of Philip T. Dodge, president of a linotype company of New York.

Among the guests was Mrs. Henry Hutt, who recently began action against her husband, the artist.

A school house in a suburb was engaged for the occasion. There was only one unmarried man in the party, Ray Baker, who at one time was reported to be engaged to Margaret Emerson McKim, now Mrs. Alfred Vanderbilt.

Besides Mrs. Hutt, the guests included Mrs. A. M. Silver, also of New York, who has obtained her divorce; Mrs. Christina Mechling, wife of a New York lawyer, whose complaint is on record; Mrs. Jessica Coffey, also of that city, awaiting a weary six months to pass; Reginald W. Rives, a New York horseman and cousin of Amelia Rives, the novelist, and Dr. Hartzell, who came here from Philadelphia, but whose wife obtained a divorce in the east before he could file his complaint.

# GEN'L WILLIAM BOOTH, HEAD OF THE SALVATION ARMY, DIED IN ENGLAND

LONDON, Aug. 21.—The Rev. William Booth, general and commander-in-chief of the Salvation Army, died at 10.13 o'clock last night.

The veteran Salvation Army leader was unconscious for 48 hours previous to his death. The medical bulletins had not revealed the seriousness of the general's condition, which for a week past, it is now admitted, was hopeless.

Twelve weeks ago, Booth underwent an operation for the removal of a cataract in his left eye. For two days after the operation indications justified the hope of the general's recovery. Then, however, septic poisoning set in and from that time, with the exception of occasional rallies, the patient's health steadily declined. The general recognized that the end was near and often spoke of his work as being finished.

Throughout the commander-in-chief's illness, his son, W. Bramwell Booth, chief of staff of the army, and Mrs. W. Bramwell Booth, gave their unremitting attentions to him, both night and day.

The aged evangelist died at his residence, The Rockstone, Hadleywood, eight miles from London, where he had been confined to his bed since the operation. Present at the bedside when the end came were Mr. and Mrs. W. Bramwell Booth and their daughter and son, Adjt. Catherine Booth and Sergt. Bernard Booth, the general's youngest daughter, Commissioner Mrs. Booth-Helberd, and Commissioner Howard, Col. Kitching and Dr. Wardlaw Milne.

Public interest now centres in the question of a successor to the late commander. Under the constitution of the Salvation Army, the general nominates his successor. That Gen. Booth did several years ago, placing the name in a sealed envelope, which was deposited with the Salvation Army's lawyers with instructions that it should not be opened until after his death. While nobody knows what name the envelope encloses, the general belief among the Salvation Army is that the name will prove to be that of W. Bramwell Booth, who for 30 years has been its chief-of-staff.

Where Gen. Booth will be buried has not yet been decided. While every English member of the Salvation army is convinced that no man was more worthy of interment in Westminster Abbey, it is not expected that that honor will be awarded to Gen. Booth by the Abbey authorities. It is the general belief that the commander-in-chief's last resting place will be alongside that of his wife, who was buried in Abney Park, Stoke Newington.

### Founded World Crusade

With the passing of Gen. William Booth, one of the grand old men of the time, the dreamer, politician, fighter—the stern indomitable dictator of a strange army—has been taken away. He was born in Nottingham, April 10, 1829. At 17 he was a local preacher and at 19 he was called to the ministry of the Wesleyan church. From the very first he had a way of prowling about the slums, of taking unfortunates by the hand and compelling them to come in.

One could not stand face to face with him without feeling the wonderful force of the man. It was in every line of his face, the enormous hooked nose, the deep-set eyes under the beetle brows, the stern mouth and the waste of ragged, gray beard.

The Salvation Army, the most extraordinary of all in this age of religious movement, began in 1865 in a tent in the Old Quaker burial ground, in Brick Lane, Whitechapel, with the preaching of a gaunt, eccentric eagle-beaked evangelist. It began noisily with the beating of drums and the melancholy voices of penitent sinners. It has marched around the world with its drum beats and its sinner's wailings; in the slums of every city, in the villages of every land, in Zulu jungles in China, India, Japan; wherever its trumpets have sounded the miserable ones have fallen into line, shouting for the glory of God and the defiance of the devil. And the man who directed it a grim old man, looking for all the world like a peddler of Yankee notions, told us, even in his dying moments, that its goal will not be reached until "every man and woman is redeemed, morally, mentally, socially."

### Wesleyan Elders Disapproval

When he first started to show interest in men and women who were "down and out," as it is put today, his elders Wesleyan church did not believe in taking the bible quite so literally, and edged him out of the church. This led him to become an evangelist and to wander over England. His methods grew noisier as the earnestness of the man increased. Sinners who did not wish to be saved attacked him, riots broke out and he was hissed and stoned. The authorities frowned on him, the churches gave him the cold shoulder.

The evangelist determined he would take a Scriptural injunction and become a soldier. After he had founded the army in the out-of-door mission in Whitechapel, he promoted himself to the rank of general. His organization grew so that the day came at length when the authorities in many lands sought his assistance in solving the question of pauperism, and the churches copied his methods.

On Feb. 17, 1895, Gen. Booth visited Boston and spoke in Faneuil hall to an audience that took up every inch of room in the historic building. It was his second visit and the keynote of his address was: "O, I tell you Boston is coming to Jesus." After his memorable trip around the world in 1905, which also included a visit to Boston, he was given the freedom of the city of London, the highest honor that municipality can bestow. He came to Boston again in 1907 and talked to 300 brokers in the council room of the chamber of commerce.

### The Making of Men

At that time he said:

"Gentlemen, you think no doubt that making money is difficult. You do make it, you are successful, no doubt. I hope you have anyway, and I should like the army to have its share of your success. Yes, making money is difficult, but, sirs, making and remaking men and women is the most difficult thing I know of."

Speaking of the courage often displayed by officers of the Salvation Army, Gen. Booth told a story of two young army women, a captain and a lieutenant, who were returning home after late services in the vicinity of Whitechapel. On a lone street corner they were stopped by a policeman, who asked them to go down a side alley and save the life of a woman whose husband was bent on murdering her. The officer explained that the reason he did not go was that he was on point duty and dared not leave his post. The two lassies then undertook the task.

Once in the alley they could hear the terrible shrieks of a woman. They climbed the rickety stairs, and there in a squalid room they found a drink-sodden man wielding a carving knife, with which he was slowly cutting his wife about the face and arms, slash after slash.

"Here, look here, sir," one of the lassies cried, stepping up and seizing the man by the arm. Taken off his guard, the man turned toward them and asked them politely enough what he could do for them.

"You know the army has new headquarters just around here near you," they said. "We have crockery and furniture and everything, but there is one thing we need badly, and we thought you might be able to give it to us."

"Well, what's that?" the man asked surlily when they paused.

"Why, it's a carving knife. Won't you let us have that one in your hand?"

The man gave it up and went across the room and sat down. The army women asked for tea, and he sent his wife into the kitchen to make it. This was their chance and they seized it. The two of them followed the poor woman into the back room and there they attended to her cuts. They gave her the knife to hide.

### Flag Around the World

At the Boston theatre during the same visit he said to a gathering that packed the place:

"Our flag is flying today in 53 countries and colonies, and other countries are knocking, clamoring at our doors.

"Sometimes we are looked upon with pitying scorn as an uneducated people. I question whether any church, outside of the church of Rome, carries on its business in so many different tongues as the Salvation Army. We have 15,000 officers, men and women, who give all their time and the money they can spare to push this battle to the end. And we have no less than 20,000 bandsmen, who play their music. It is a mistake to think that these are always paid for their services.

"We have 200,000 hungry men, women and children around the world who are fed, clothed and cared for in religion, and 22,000 of the wretchedest creatures that crawl about on each side of the Atlantic who are housed.

In 1898, following the defection of his son, Ballington Booth, who formed the Volunteers of America, Gen. Booth issued a statement in which he said:

"We have sorrows ourselves. In the United States one of my sons has separated himself from me and is working in his own way. I bear him no ill-will.

Though I think he is wrong, he is still my son.

"As to controversy or dispute I will have none of it. I am a friend of all men, whether they use me well or ill, better or worse than my Master, the enemy of none."

During his trip to this country in 1895, Gen. Booth traveled 18,453 miles and spent 847 hours on trains, of which 369 were night hours. He held meetings in 86 cities and addressed no fewer than 340 meetings, and 427,000 people listened to him. There were 2200 persons brought to the penitential bench.

### Home With Farm Colony

When at home Gen. Booth lived at Hadley, near Barnet, Eng., where his farm colony is located. He leaves 30 grandchildren, and was very much in love with all of them. Nor is this a matter of surprise to those who know them.

The general's grandchildren are, during their early years, educated at home. Recourse is had to school only for the purpose of "finishing off." In thus bringing up their children the general's married sons and daughters have obeyed the wishes of the "Mother of the Army." The late Mrs. Booth had misgivings that school life was not a suitable experience for children of which the hope was entertained that they would elect to take part in missionary work.

Speaking of his work in prisons, the general once said:

"The unions are opposed to having men in prison support themselves. I do not always agree with the unions.

"Here are four men in a garden. There is just enough work to keep them. Along comes the first man, who looks over their heads and says, 'Can you give me some work?' They answer him 'No; there is just enough work for four here.' He says, 'My God, you are not going to let me starve, are you?' They put their hands in their pockets and take out enough to feed him.

"Would it not be better for them, since they must feed him, to get something for their money? That is in little what society is in large."

### Disappointed in Americans

At one time he said of America:

"I have been disappointed in the American people. I expected to find them extremely wise politically. I don't think I ever saw so much humbug. There is so much claptrap, so much appealing to prejudice, so little of sound reasoning and calm decision in matters affecting public safety.

"They don't believe in grace. They don't want grace. Grace is no good for backing. They want the back of the republican party, of the democratic party, or Mr. Cleveland, or somebody else. It is your ballot-box, of which you are so proud, that is to be your undoing unless you wake up to what the situation is.

"The millionaire is on top now, and the great crowd is struggling beneath in misery. They are the sans culottes—the breechless fellows. They see the millionaires having every comfort, while it is as much as they can do to make a living, and the poorhouse at the end when all is done. The next revolution will not be by force. It will be by your ballot-box, which the breechless multitude has just begun to learn how to use.

One day they are going to turn things upside down. They are the many. The millionaires are the few. The millionaires will then be underneath, the breechless multitude on top."

As a preacher, traveler, writer, philanthropist and social reformer, the name of Gen. Booth has been closely identified with the progress of almost every nation in the world. Anyone writing the history of the world in the latter part of the 19th and the beginning of the 20th centuries, will find it necessary to give the Salvation Army substantial recognition as one of those great social forces which have tended to swing humanity with a mighty life heavenwards. The languages of the world are its languages, and the world's customs are its customs.

Gen. Booth married, June 16, 1855, Catherine Mumford, a woman of great force of character as well as an impressive and impulsive preacher. Three sons and four daughters were born to them. Mrs. Booth died in 1890.

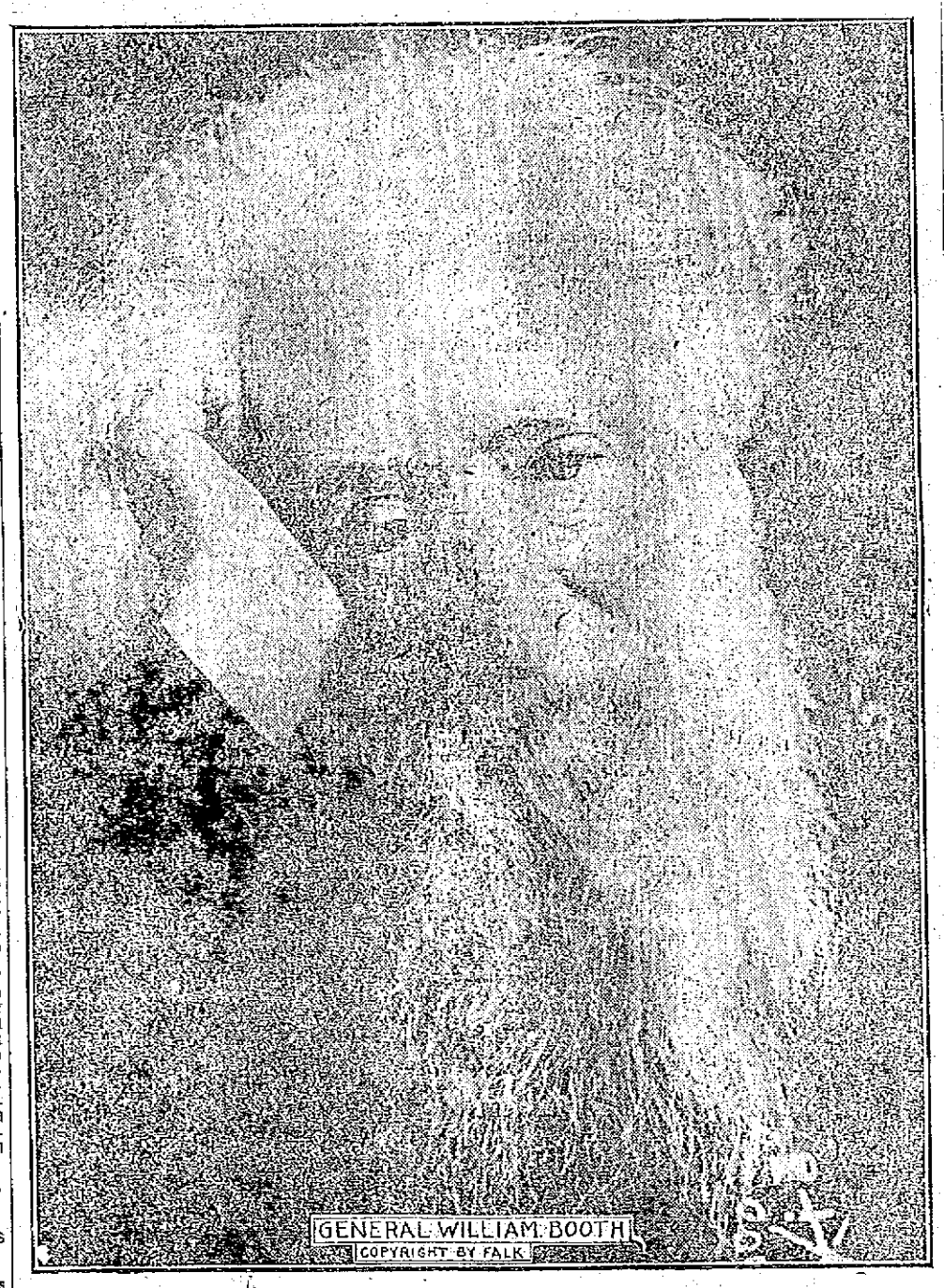

GENERAL WILLIAM BOOTH
COPYRIGHT BY FALK


**EVERYBODY'S CHOOSING IT**

They use it for shoes, white shoes of every description. It is called White House Shoe Dressing and is sold under a guarantee to satisfy or your money back, by Howard, the druggist, 197 Central street. The price is a quarter.


## GREAT CROWDS

### TRAVELED ON THE ELECTRIC CARS TODAY

The largest crowd of the season took in the excursion to Nantasket beach, conducted by the Bay State Street Railway company, this morning. While no specials were run to the beach the sale of tickets was very large, and those taking the trip left on the regular cars. On one of the early conveyances, 37 traveled on excursion rates, and on the other cars there were large parties noticed.

Two large cars filled with the men employed at the Manchester car barn arrived in Merrimack square at 3.15 o'clock this morning, and after receiving orders, resumed their trip to Revere beach, where they spent the remainder of the day.

Travel on the Canobie Lake line, which runs to Rockingham park, was exceptionally heavy all day today. Particularly during the morning hours did this line do a rushing business, and the starter who has charge of the cars on that line said that never since the line was opened was business so good. On one of the early cars, 187 passengers were on board and the century mark was passed on all other morning trips.

# VERY LIVELY CRIPPLE BOTHERS THE POLICE

## Has Had Many Escapades in Lowell

## IS ACCUSTOMED TO JUMPING FREIGHTS

## Judge Enright Decided to Try Probation

James Carville, a cripple who has to use crutches, having lost his right leg when a boy, was before Judge Enright in police court this morning on a complaint charging him with the larceny of six pies from Friend Brothers' bakery at the corner of Westford and Chelmsford streets last night. He entered a plea of not guilty, but after the court had considered the case the defendant was found guilty, but owing to his affliction and the fact that he had never been in court before, he was placed in the hands of the probation officer for a term of six months.

Emma Russell, who resides in Oak avenue testified that she saw Carville and several other young men in the rear of the bakery and one fellow assisted Carville in entering an open window. Later she saw Carville hand out several pies to the fellows below.

Albina Jackson corroborated the testimony offered by Miss Russell and added that Carville entered through one window and came out through another.

Patrolman Daniel Lynch, who arrested the defendant, testified that he saw Carville pass at least six pies out to three fellows who were below.

The defendant said he did not enter the building, but was sitting on a coping when the officer arrived.

Carville, despite the fact that he is a cripple, has been a source of annoyance to the police for a number of years. He is an expert at "jumping" freight trains and last year was before the court on a complaint, charging him with "riding without right on a freight train." On another occasion when chased by the police he made his way under the canal bridge near the guard locks in Broadway and after disrobing and tieing his clothes to his crutches entered the water and made his escape only to be captured a short time later.

Judge Enright, however, was inclined to be lenient and placed the defendant in the hands of the probation officer.

### Illegal Keeping of Liquor.

Louis Harris was charged with the illegal keeping of liquor and a fine of $50 was imposed. He appealed. The liquor officers visited his home at 108 Chelmsford street Sunday night and seized a quantity of beer.

### Trivial Assault.

Filano Feriera, chared with assault and battery, was fined $5.

### Six Months in Jail

James Kelly, who last week was sentenced to four months in jail after being found guilty of the larceny of a coat, was in court again this morning on a complaint charging him with the larceny of a pair of trousers, valued at $6, the property of Shadduck & Normandin. Kelly said that he took the trousers by mistake when under the influence of liquor, but the court decided that the act was deliberate and sentenced Kelly to two months in jail.

### Placed on Probation

Patrolmen Simon Lane and Francis Moore found Rachael Lyman in a drunken stupor on the banks of the Concord river about midnight last night and sent her to the police station, where she was booked for drunkenness. In court this morning she admitted that she had been drinking, but said that she was arrested in Tyler street, where she had been visiting a friend. It was evident that her mind was not very clear as to her actions last night, but inasmuch as she has several children the court decided to try her on probation.

### Drunken Offenders

The case of John Shea, charged with drunkenness, was continued until tomorrow moning. John F. Kelly was fined $6, four first offenders were fined $2 each and one simple drunk was released.


# KIDNEY TROUBLE VANISHES

## GAINED EIGHTEEN POUNDS

Some time ago I was troubled with what the doctors pronounced to be floating kidney. I was completely run down and so weak and exhausted that if I did my housework one day I would have to stay in bed the next. I doctored with several physicians and they all told me that my kidneys would never be well. I decided to try Dr. Kilmer's Swamp-Root and found that I got relief. I continued the use of Swamp-Root and today my kidneys are in fine shape and I am enjoying the best of health. Have gained eighteen pounds, and feel as well as ever in my life. You can publish this letter if you wish to.

Very truly yours,
Mrs. John S. Jones,
Granville, N. Y.

State of New York }
County of Washington } ss

Appeared before me personally, this 23rd day of July, 1909, Mrs. John S. Jones, who subscribed the above statement and made oath that the same is true in substance and in fact.

C. E. Parker, Notary Public.

Letter to
Dr. Kilmer & Co.,
Binghamton, N. Y.

**Prove What Swamp-Root Will Do For You**

Send to Dr. Kilmer & Co., Binghamton, N. Y., for a sample bottle. It will convince anyone. You will also receive a booklet of valuable information, telling all about the kidneys and bladder. When writing, be sure and mention the "Lowell Sun." Regular fifty-cent and one-dollar size bottles for sale at all drug stores.

# VICE PRESIDENT SHERMAN NOTIFIED OF NOMINATION

## In the Speech of Acceptance He Scored the Roosevelt Convention—Large Crowd Present

UTICA, N. Y., Aug. 21.—Vice President James Sherman, the first man to be twice nominated by the republican party for the office he now holds, was formally notified at his home here today that he was again the choice of a republican national convention.

"This distinction was not sought by me," said the vice president, after Senator Sutherland of Utah had delivered the speech of notification "but unsolicited," he continued, "it is the more appreciated. I cannot but recognize your message as a mandate I must obey."

The ceremony was held in Roscoe Conkling park. Mr. Sherman was escorted to the park by a procession and the city gave up the day to holiday-making in honor of the occasion.

**Vice President Sherman**

Mr. Sherman in accepting the nomination spoke in part as follows:

"Mr. Chairman, Senator Sutherland, Gentlemen of the Notification Committee, Ladies and Gentlemen, My Friends, All:

"I am pleased to add a word of welcome to these distinguished guests in the city of my birth, of which we are so justly proud—Let me say to you gentlemen, that this vast assemblage of my fellow citizens is gathered without regard to party to show good will to a lifelong neighbor, and to recognize a compliment paid through him to the city, county and commonwealth. Dull would I be in feeling, lacking in taste did I fail to sense and express gratitude for this generous manifestation of friendship. I thank you all for your presence and your esteem, which I shall ever prize and shall strive to merit by every effort whether in official station or private walks. Good people of Utica and Central New York, I have no interest and no ambition other than to serve as you would have me, loyal to your welfare to the highest purpose of the state and nation and for the benefit of mankind. When the polls are opened in November, you will vote for the principles in which you believe, for the candidates approved by your consciences, and we shall continue in good fellowship and civic and social accord, so long as time shall spare us.

"Gentlemen of the committee, this company appreciates the honor of this visit by your distinguished membership. You represent the 48 states of the Union and the eight million republican voters in our wide domain. You bear the commission of the convention which, representing them, met in Chicago in June. That convention declared anew our fidelity to the historic republican party, our purpose to carry forward the work it has so well done and to promote further the prosperity and progress of the United States. The annals of American parties do not record the proceedings of a political gathering conducted with more openness, fairness, deliberation, sobriety and worthy purpose than that for which you speak. This assemblage will gladly concede the fact that other procedure were impossible in a body presided over by Oneida's native son, Elihu Root.

"Not deceived by the clamor of those who attempted to bolster up claims without basis, by hundreds of contests resting on a foundation so flimsy that in the light of investigation, most of them melted away like snow in a furnace heat and were rejected by quite or nearly a unanimous vote, the convention adopted a platform that rings true for patriotism and constitutional government and worthily bestowed a renomination upon our present chief executive.

"You gentlemen notify me that the convention named me as the party's candidate for vice president. Our party has never before conferred a second nomination for that office upon any man. This distinction was not sought by me, but unsolicited, it is the more appreciated and its value is augmented by the generous words in which you, Senator Sutherland, are pleased to announce it. I cannot but recognize your message, gentlemen, as a mandate which I must obey. As a loyal republican, a disciple of the party of Lincoln and Grant, of Harrison and McKinley, and of him for whom the ground upon which we stand, dedicated to public use is named, Roscoe Conkling, I stand squarely upon the party platform. I approve of the admirable statement of republican principles and achievements made in the address accepting the nomination for president by William Howard Taft. Upon that platform and associated with President Taft, I gratefully accept the renomination as the republican candidate for the office of vice president of the United States.

"For the first time in the memory of my oldest hearer, the country witnessed a convention held in Chicago two weeks since, in which there was no roll call of delegates, no ballots cast; where red bandanas were preferred to the stars and stripes, where the scene was scarlet overmuch, like the flag of anarchy, not red, white and blue, the symbol of patriotism. The unquestioned master of the situation was greeted by his satellites as an inspired leader and irreverence which fell from many lips, reached its climax in the closing utterances of the chairman. The leader's right to rule was recognized and proclaimed. Never in the history of the English tongue was greater assumption of power proclaimed. Thoughtful and patriotic citizens will inquire the meaning of the pronunciamento of that gathering that there will follow 'a dangerous revolution' unless its policies are adopted. American voters of all parties will, I believe, resent any appeal to the terror of violence. Both of the opposing parties assault with equal vehemence the present tariff under which our country has so markedly prospered. They abuse the Payne-Aldrich law without stint and without reason. That tariff act has closed no factory, has put out the fires in no furnace, has thrown no mechanic or laborer out of employment. It has opened no free soup houses for starving families deprived of the wage of the breadwinner; it has formed no bread lines of jaded, disheartened seekers for employment. It has kept wide open the home markets for the product of the farm and the factory; industrious workingmen having the highest wage ever known, have been enabled to build new houses; to clothe well their children; to provide for their schooling and to give them a generous measure of the comforts and luxuries of life. The landlord is not embarrassed in the collection of his rent; the grocer in receiving pay for his supplies, the church of his choice in receiving his free gifts from the prosperous citizens. Nearly ten millions of depositors in the savings banks had, last year, laid away over four thousand millions of dollars ($4,212,583,000), while every branch of moral, social and educational betterment has received vital impulse and generous support. Wherein can the thoughtful citizen see promise of a betterment in the frantic cry for 'a change?'

YOUNG MAN YOUNG WOMAN

Steer Your Own Way—We Help

It's delightful to be equipped — to steer your own craft—to earn good money—to have a big future ahead. Many men in the public eye—in business—in government—declare that their training in a business school in

**Mercantile Methods, Stenography, Bookkeeping**

fitted them to steer straight to a good salary. Let us help, encourage, teach you how to guide yourself to success.

Write for our free Catalog. It's filled with practical helpful information. If possible, call at our office,—let us show you through the School.

Lowell Commercial College
7 Merrimack Sq.

7-20-4
R.G. SULLIVANS
10c CIGAR
Factory output now at the rate of Thirty-five Millions Annually. By far the largest selling brand of 10c Cigars in the world. Factory, Manchester, N. H.

## INSECT'S STING

### CAUSED THE DEATH OF NEW YORK BOY

NEW YORK, Aug. 21.—Alfred L. Marks, 19 years old, of 59 West 112th street, died at Harlem hospital on Sunday from blood poisoning after three operations had been performed because of the sting of some insect on his upper lip.

When Marks awoke on August 7 he noticed that he had been bitten. He paid little attention to the itching until that night, when the wound became painful. Dr. O. A. Speer of 1670 Lexington avenue was sent for and he called in Dr. A. L. Stapler of 1963 Seventh avenue. They operated on the lip, and two other operations followed.

After the third operation at the hospital, which was performed by Dr. Frederick Martin, the young man's face continued to swell under the action of the poison and those attending him gave up hope of his recovery. Marks graduated from De Witt Clinton high school last February and intended to become an expert accountant. He was known at the school as an athlete.

## ROOSEVELT ATTACKED BY SEN. WILLIAMS

### For His Criticisms of Thos. Jefferson

WASHINGTON, Aug. 21.—Colonel Roosevelt was attacked for his published criticisms of Thomas Jefferson and other historical figures in the senate today by Senator Williams of Mississippi, who declared the former president had criticised a long line of predecessors, "the latches of whose shoes his late excellency, Theodore Roosevelt, is unworthy to untie."

"Mr. Roosevelt could not write a book at all without paying his slanderous respect to Thomas Jefferson," said Mr. Williams.

Mr. Williams declared Roosevelt had characterized Jefferson as "vacillating, timid and the most incapable executive that ever sat in the presidential chair."

"In one place," said Senator Williams, "his late excellency—and he probably shook his own right hand with his left when he formed the phrase—informs us that Jefferson was constitutionally incapable of placing the proper value on truth.'"

Senator Williams declared that despite comments by Roosevelt the picture of Jefferson had adorned the hall of the Bull Moose convention. He asserted that Roosevelt charged President Madison "with imbecilic incapacity, and called him "a disgrace to America."

Monroe and Madison, he said, Roosevelt had called "figureheads."

"If Jackson ever was dominated by anyone," said Williams, "he certainly never was dominated by the money powers, either through campaign contributions or otherwise."

## "COUNT" IS HELD

### IN YORKVILLE COURT ON A CHARGE OF LARCENY

NEW YORK, Aug. 21.—Emil von Greenspan, who is 19 years old and professes to be a Hungarian count, confessed in the Yorkville court yesterday that he has committed 17 burglaries during the eight months he has been in this country. In one instance he stole a diamond ring from his cousin in Cleveland. Greenspan said he stole to tide himself over until he found an American heiress.

Greenspan, who is of rather scholarly appearance and wears black rimmed eyeglasses attached to a flowing silk ribbon, said:

"I had never been brought up to work—I am not plebian—but it was absolutely necessary for me to live. My uncle left me an estate worth half a million in Hungary, but I am not yet of age and the prospect will not pay my board bill.

The complainant was Michael Parilovich, who keeps a boarding house at 334 East Seventy-seventh street. Von Greenspan made himself so agreeable that Parilovich and his wife left the house in his care while they went out to visit relatives. When they returned silverware, a mesh bag, a meerschaum cigar holder, a pair of opera glasses, knives and forks and a number of books were missing and Von Greenspan had disappeared.

Detective Gallagher of the East Sixty-seventh street station found him at 320 East Forty-ninth street. Van Greenspan, when told that he was under arrest, reached for his hip pocket, but Gallagher was too quick for him and got to the revolver there first.

Magistrate Butts held the man without bail on a charge of larceny and carrying concealed weapons.

# Many Playground Children Enjoyed an Outing Today

THE PAIGE STREET PLAYGROUND

Miss Mabel E. Haggerty, supervisor of the Paige street playground, escorted a number of the little girls who frequent the playground to Mountain Rock this forenoon and the children had the time of their lives. Some of the little tots had never spent a day in the country and they enjoyed every minute of the time. A basket lunch beneath the pines was a feature of the occasion and later in the afternoon games and races were indulged in. Next week an exhibition of the playground work will be given at the Paige street grounds.

## STRIKE SPREADING ON THE C. P. ROAD

### 1000 Dock Laborers Joined Ranks

FORT WILLIAM, Ont., Aug. 21.—One thousand dock laborers employed by the Canadian Pacific railroad in Fort William last night joined the 10,000 Canadian Northern men of Port Arthur, who are out.

Pickets were placed at the Canadian Pacific gates and when at the hour for the night shift to go on duty more than 1000 men gathered there. The entire police force was sent to the place and the crowd was dispersed with difficulty.

The situation at Port Arthur is unchanged, the men refusing to go to work unless their demands for an increase of 5 cents an hour is granted. There have been no acts of violence there so far.

The Canadian Northern officials have chartered an excursion steamer to bring strikebreakers across the lake from Houghton, Mich.

## TEACHER HELD

### SHE IS CHARGED WITH BEING A SHOPLIFTER

PHILADELPHIA, Aug. 21.—Miss Mary Davis, a teacher for many years in the public schools of this city, was arrested yesterday on the charge of shoplifting in one of the Market street department stores. The technical charge against Miss Davis, who is about 50 years of age, is that she stole a novel of practically little value.

A store detective says he recognized her as the woman whom he had arrested in 1895 in one of the Chestnut street jewelry establishments, and for that offence he claims that she served an 18 months' sentence.

Miss Davis' family deny this assertion. The records of the board of education show that while she was teaching in the Foy school at Eighth and Wolf streets she was absent on sick leave for more than a year.

Miss Davis refused to talk. In default of bail Miss Davis was committed to prison to await trial.

## SLANDER SUIT

### IN WHICH CARUSO IS INVOLVED BEGUN

MILAN, Aug. 21.—The hearing in the suit of Enrico Caruso, the singer, against Signorina Giachetti, said to have been his wife, for defamation of character, began here yesterday morning.

The case arose out of a suit brought by Signorina Giachetti against Caruso in 1909 in which she charged the singer with having intercepted a contract letter from Oscar Hammerstein offering her a $50,000 engagement at the Manhattan Opera House.

Giachetti charged that Caruso took this way of revenging himself for the break in their relations. The court ordered an investigation and the result was a report in the early part of the year to the effect that the case showed unblushing bribery and corruption.

One witness, an Italian journalist in New York, took back all his previous testimony and admitted that he had prepared false evidence at the instigation of Signorina Giachetti, her chauffeur and a theatrical agent.

The witnesses include Gatti-Casazza, the manager of the Metropolitan Opera House.

### BOOTH MEMORIAL SERVICES

NEW YORK, Aug. 21.—Memorial services, national in scope, in tribute to the memory of General William Booth will be held Sunday afternoon, Sept. 15. In New York city a great non-sectarian meeting will be held in Carnegie hall and at the same time throughout the United States in every city and village similar services will take place. Speakers, irrespective of creed or race will be on the program. This is the plan of the Salvation Army as given out today at the army headquarters here.

### POSTOFFICE BILL

WASHINGTON, Aug. 21.—Postmaster General Hitchcock today submitted to the house and senate conferees on the postoffice bill a recommendation that the house parcel post proposition be substituted for that of the senate.

### LORD ALLEN THE WINNER

SALEM, N. H., Aug. 21.—Lord Allen won the two year old trotting division of the $11,000 Horsebreeder futurity in the Grand Circuit races at Rockingham park today. Dillon Axworthy and Peter Johnson divided second and third money. Fastest heat, 2.18¼.

The "Championship" free for all trot, $3000, was won by Billy Burke, Anvil second, Brace Girdle third. Fastest heat, 2.07¾.

Mrs. William J. Giblin of 159 Concord street is at Revere for two weeks.

### NATIONAL LEAGUE STANDING

| | Won | Lost | P.C. |
|---|---|---|---|
| New York | 77 | 31 | 71.3 |
| Chicago | 73 | 38 | 65.8 |
| Pittsburgh | 65 | 44 | 59.6 |
| Philadelphia | 53 | 57 | 48.2 |
| Cincinnati | 53 | 60 | 46.9 |
| St. Louis | 50 | 63 | 44.2 |
| Brooklyn | 41 | 71 | 36.6 |
| Boston | 31 | 70 | 28.2 |

### NATIONAL LEAGUE RESULTS

At Cincinnati: (First game) Cincinnati 4, Boston 0; (second game) Boston 4, Cincinnati 1.

At Pittsburgh: (First game) Pittsburgh 3, Brooklyn 2; (second game) Brooklyn 9, Pittsburgh 1.

At St. Louis: New York 5, St. Louis 1.

At Chicago: (First game) Chicago 6, Philadelphia 1. (Second game) Chicago 13, Philadelphia 3.

### GAMES TODAY

(National League.)

Boston at Cincinnati.
New York at Chicago.
Brooklyn at Pittsburgh.

### AMERICAN LEAGUE STANDING

| | Won | Lost | P.C. |
|---|---|---|---|
| Boston | 79 | 35 | 69.3 |
| Washington | 71 | 44 | 61.9 |
| Philadelphia | 67 | 46 | 59.3 |
| Chicago | 57 | 56 | 50.4 |
| Detroit | 55 | 62 | 47.0 |
| Cleveland | 51 | 63 | 44.7 |
| New York | 39 | 73 | 34.8 |
| St. Louis | 37 | 77 | 32.5 |

### AMERICAN LEAGUE RESULTS

At Boston: Boston 5, Detroit 2.

At Philadelphia: (First game) Chicago 6, Philadelphia 1; (second game) Chicago 3, Philadelphia 2.

At Washington: (First game) Washington 4, Cleveland 2; (second game) Washington 2, Cleveland 0. (Called end 6th by agreement.)

At New York: (First game) St. Louis 4, New York 3. (Second game) New York 2, St. Louis 0.

### GAMES TODAY

(American League.)

Cleveland at Boston.
St. Louis at Philadelphia.
Chicago at New York.
Detroit at Washington.

### N. E. LEAGUE STANDING

| | Won | Lost | P.C. |
|---|---|---|---|
| Lawrence | 61 | 42 | 61.0 |
| Lowell | 62 | 44 | 58.5 |
| Worcester | 58 | 48 | 54.7 |
| Brockton | 56 | 49 | 53.3 |
| Lynn | 52 | 53 | 49.5 |
| New Bedford | 46 | 61 | 43.0 |
| Haverhill | 45 | 62 | 41.5 |
| Fall River | 40 | 65 | 38.1 |

### N. E. LEAGUE RESULTS

At Lowell: Lowell 3, Worcester 2.

At Brockton: Lawrence 4, Brockton 0.

At New Bedford: New Bedford 4, Fall River 0.

Haverhill-Lynn game postponed—rain.

### GAMES TODAY

(New England League.)

Brockton at Lowell.
Haverhill at Worcester.
Lynn at Fall River.
Lawrence at New Bedford.

## AMATEUR BASEBALL

The Cardinals are ready to play any team in the city between 18 and 19 years of age, address replies to J. Sunderland, 120 Charles street.

The Dragon A. C. will cross bats with the Riversides at Shedd Park Saturday for a purse of $25 a side. As there is great rivalry between these two teams this game should certainly be a "corker."

The Highlands, formerly the Y. M. C. A. team, defeated the C. Y. M. L. on Saturday, the final score being 7 to 5, in their favor. Curry pitched a good game, allowing a few scattered hits and two bases on balls. The features of the game were the home runs of Thurber and Gannon and the fielding of Stevens. The Highlands would like to receive challenges from any of the strong amateur teams of the city.

The Buffaloes will play the Belmonts on Saturday at Lincoln park and a close game is expected.

The Graniteville baseball club is without a game for Saturday, Aug. 24. They would like to play some strong team, in or around Lowell, on that date on the Graniteville grounds. Address J. E. York, manager, Graniteville.

The "White Sox" have no game for next Saturday, as the scheduled game with the Y. M. C. A. "Indians" has been forfeited. The "Indians" have been dropped out of the league. This practically settles the championship of the Suburban league, and the "White Sox" of Graniteville win first honors. They have one more game to play with the "Beacons" of Lowell, and even though they lose this game they will still be the leaders and the winners of the silver cups.

If you want help at home or in your business, try The Sun "Want" column.

# BOSTON WON THIRD STRAIGHT FROM TIGERS

### Victory Made 26th "Win" for Joe Wood

BOSTON, Aug. 21.—Wood won his 26th game of the season and Boston made it three straight from Detroit by a score of 6 to 2 yesterday. Dubuc's change of pace troubled the Red Sox at times but they managed by mixing telling hits and daring base running with Tiger's errors to gather half a dozen runs in instalments of two each. Ball's two doubles were especially timely. Stanage was force dto retire in the third when he was spiked by Ball on a double steal in which the latter scored. An error and a passed ball assisted Detroit to its two runs. The score:

BOSTON

| | ab | r | bh | po | a | e |
|---|---|---|---|---|---|---|
| Hooper, rf | 4 | 1 | 0 | 2 | 0 | 0 |
| Ball, 2b | 4 | 2 | 2 | 0 | 0 | 1 |
| Speaker, cf | 3 | 1 | 2 | 2 | 1 | 0 |
| Lewis, lf | 3 | 0 | 0 | 1 | 0 | 0 |
| Gardner, 3b | 4 | 0 | 0 | 1 | 3 | 3 |
| Engle, 1b | 3 | 1 | 1 | 13 | 0 | 0 |
| Wagner, ss | 4 | 0 | 1 | 3 | 2 | 0 |
| Cady, c | 3 | 0 | 1 | 4 | 2 | 0 |
| Wood, p | 3 | 1 | 1 | 1 | 6 | 0 |
| Totals | 31 | 6 | 8 | 27 | 14 | 4 |

DETROIT

| | | | | | | |
|---|---|---|---|---|---|---|
| Jones, lf | 3 | 0 | 1 | 1 | 0 | 0 |
| Bush, ss | 4 | 0 | 0 | 1 | 5 | 0 |
| Cobb, cf | 4 | 0 | 1 | 3 | 0 | 0 |
| Crawford, rf | 4 | 1 | 1 | 3 | 0 | 0 |
| Vitt, 2b | 3 | 1 | 0 | 2 | 2 | 1 |
| Onslow, 1b | 4 | 0 | 1 | 8 | 2 | 0 |
| Deal, 3b | 4 | 0 | 1 | 1 | 1 | 1 |
| Stanage, c | 1 | 0 | 1 | 1 | 0 | 0 |
| Kocher, c | 2 | 0 | 0 | 3 | 0 | 1 |
| Dubuc, p | 3 | 0 | 0 | 1 | 2 | 0 |
| Totals | 32 | 2 | 6 | 24 | 12 | 3 |

Boston 0 0 2 0 0 2 2 0 *—6
Detroit 0 0 0 1 0 0 0 0 1—2

Two base hits: Ball 2. Sacrifice hit: Jones. Sacrifice fly: Lewis. Stolen bases: Ball, Speaker 2, Hooper 2, Engle, Wagner, Crawford. Double plays: Wood, Cady and Engle; Speaker and Engle. Left on bases: Boston 5, Detroit 5. First base on balls: Off Wood 1; off Dubuc 3. First base on errors: Detroit 3. Struck out: By Wood 3; by Dubuc 5. Passed ball: Cady. Time, 1.44. Umpires: O'Brien and Dineen.

## "BILL" COONEY

### HAS BEEN RETURNED TO HAVERHILL TEAM

HAVERHILL, Aug. 21.—William Cooney, who was recently sold to the Lynn club, was returned to Haverhill, where he will play right field for the rest of the season. Herbert White, who was given a tryout, was released.

## CRABB GRABBED

### MANAGER MACK SIGNS THREE I. LEAGUE PITCHER

DAVENPORT, Ia., Aug. 21.—Roy Crabb, pitcher for the local Three I. baseball club, was sold yesterday to the Philadelphia American league team. Crabb left for Philadelphia last night.

## DIAMOND NOTES

Our opinion of Lavigne, that was expressed in these columns earlier in the season, still prevails. That was "the best catcher in the league." Anyone who saw his exhibition yesterday will agree with this assertion. Lavigne not only caught "Jimmy Archer baseball," but hit the pill in Ty Cobb fashion.

Where were the "scouts" yesterday? Both teams played in pennant winning fashion.

The sixth straight defeat for Worcester. What's the trouble Jesse?

The fans on the third base bleachers had several of the Worcester players "going." The fans and players exchanged some very strong remarks, one that was heard in the press box, which emanated from the bench being: "Jimmy, where's the raw meat to feed the lions?" The gent who made this remark got his, for the fans stuck to it, until the game was over.

McCune, who had charge of the team in the absence of Jesse worked hard to bring his team out on top. He was on the coach line all the time and did all in his power to encourage the Busters on to victory. When Smith was injured, Mack went into the game and caught in his usual clever manner. McCune is a valuable man for Burkett, and the "crab" knows it.

Brockton here today and tomorrow, and as the latter are going at an exceptionally fast gait at present, two good games should be seen.

Friday is the big day in Lowell. "Why?" asked a young man the other day. "Well," said his companion, "Lawrence and Lowell, who occupy first and second places, respectively, are to clash at Spalding park in a double header. The games are looked upon as two of the most important on the schedule and the result may give a pretty good line on which team will cop the flag.

Young Weaver may oppose Lawrence in one of the games Friday, but Manager Gray will take no chances, unless he thinks the kid is right. It is expected that Pelper will send in Keating and Hoff, his two best pitchers.

Flaherty's home run in the first was a beaut and he was made the recipient of a check for 72 packages of the fine stuff. He seems to have his lamps on that fence, for yesterday's circuit was the third made by the Worcester man on the local grounds this season.

Boultes and Dee fielded their respective positions in great style.

Haverhill will play in Lowell Saturday, Manager Gray having succeeded in transferring the game from that city to Lowell, and the teams will play a double header, the first game starting at two o'clock. This will make double headers on Friday and Saturday, which means that the Grays will have to play hard all the while.

WHEN YOU ARE HUNGRY AND WANT A REAL GOOD DINNER TRY THE LOWELL INN

BASE BALL
LOWELL vs. BROCKTON
Spalding Park
Tomorrow 3 p. m.
Tickets at Hall & Lyons, Riker-Jaynes and Carter & Sherburne's, A. W. Dows & Co.

# CRUMBS OF BASEBALL

### Culled by "Sul" From Circuit Dope Sheets

Jimmy Magee is doing classy base running.

Worcester cannot win a pannant playing with only eight regulars.—Worcester Post.

The Haverhill Record thinks Lowell should finish first, Worcester second and Lawrence third.

The way Brockton has been clouting the ball in the last week shows that McLane's team is still trying to finish just as high as possible.

The sale of Carlstrom to the Red Sox probably means that Chic Cargo will have the permanent shortstop berth on the Lawrence team.

Jake Boultes apparently has regained his batting eye, which means a lot to the Grays at this stage of the race.—Exchange.

If a pitcher, an infielder, an outfielder or a pinch hitter is needed, Burkett calls Wilson, and that's all. He generally does the rest.—Exchange.

A New York baseball umpire complains that he can get no life insurance. Why doesn't he adopt aviation, or dynamiting or something safe?—Exchange.

A despatch from Chicago says: Roland Barrows, an outfielder who was "farmed" to Jersey City by the Chicago Americans last spring, has been recalled. He will report in Cleveland on Aug. 30. Barrows has been hitting .345. He may replace Manager Callahan in left field. Barrows played with Lowell at one time.

The hopes of both the Fall River and New Bedford clubs as to staying in the league depend on the attendance Labor day, according to the reckoning of the Fall River Herald, which says: "If the weather man is on his best behavior and the crowds manifest their interest in the thousands, there is a good chance that the clubs will stick it out. A blank Labor day will precipitate the end."

The work of Umpire Kerins was wretched. A man has to be pretty bad to miss as many decisions in a short nine inning game as he did. He lost them constantly, both on balls and strikes and on the bases and his poor work at calling the plays put the game to the bad. He spoiled the players' idea of balls completely by calling them in a manner which was weird, and when there was a close play on the bags two out of three times Kerins could be found from behind the rubber calling them from there.—Brockton Times.

The expected has happened in the case of Carlstrom. The Lawrence shortstop has been bought up by the Red Sox for $2000. He will report to the Boston club at the close of the New England league season. Scouts who have watched Carlstrom this year agree that he is by all odds the best fielding and hitting shortstop in the New England league. Though awkward in his motions, he covers an acre of territory, and is particularly adept at scooping up apparently safe "chop" hits. Carlstrom belongs in Elizabeth, N. J., where he played on semi-professional teams.—Exchange.

Arthur Lavigne of Lowell may get a chance in faster company. Detroit is said to have a scout looking after Lavigne. Another big league scout has had his eyes on Lavigne for some time, wanting the catcher for a western club. The western club has a man the big league team wants, but refuses to let the man go unless it gets players in exchange as well as cash, and one of the men it needs most is a catcher. Lavigne strikes the scout about right, and his club may draft him for the class AA team.—Brockton Times.

Little Olaf Henriksen showed the 30,000 fans who saw the Red Sox defeat the Tigers, 6 to 4, Saturday, the real meaning of the term "speed boy." The former Brockton outfielder was sent into the game in the seventh to bat for Collins. The diminutive speed merchant leaned on one of Mullin's offerings with all the weight of his body, and Mullin merely knocked it down and toward Vitt. Henriksen sped over first before the ball could be fielded, and Wagner, who had previously singled, scoring two runs, made third on the play. Mullin passed Hooper, filling the bases. The stands cheered frantically in an effort to unnerve Mullin. With the field playing close, Ball hit to Vitt, who stopped the drive and recovered it only in time to get his man at first. Wagner crossed the plate and Henriksen, with one of the spurts that has won him a place in the hearts of the Boston fans, fairly burned up the distance between third and home. The ball was played to the plate in an endeavor to nail Henriksen, but with a dive he was safe. This run of Henriksen's gave the Sox the lead for the first time in the game.—Exchange.

## BURNED TO DEATH

### YOUNG WIFE LOST HER LIFE WHILE CLEANING GLOVES

NEW YORK, Aug. 21.—Glove cleaning with gasoline cost the life yesterday of Mrs. Charles E. Thedford, the young wife of a well-to-do coal dealer, and the burning out of the uptown apartment where she lived. With her clothes ablaze, Mrs. Thedford rushed to the telephone to sound an alarm. The department switchboard operator barely heard the cry of "help, help" succeeded by a silence. Those who responded some minutes later found her husband, who had unexpectedly returned for lunch, fighting to get in the apartment, himself on fire from the flames shooting into the hallway and raving because he could not reach his screaming wife. He was dragged to safety. Mrs. Thedford's charred body was found in her room by the firemen.

## O. M. I. CADETS

### TO HOLD AN IMPORTANT MEETING TONIGHT

The contract for supplying meals to the O. M. I. Cadets at camp next week has been awarded and there is every assurance that the boys will be well cared for. An important meeting of the cadets will be held in Immaculate Conception school hall at 8 o'clock tonight when camp instructions will be given, and other matters of interest discussed.

### ORDER OF MOOSE

KANSAS CITY, Aug. 21.—The question of "Who will entertain the Moose in 1913?" will be decided at today's session of the Loyal Order of the Moose. The annual parade of the order will be held tonight.

# SCHEPPS TO BE FREE FOR HIS CONFESSION

## District Attorney Agrees That He is Not to be Indicted in the Rosenthal Case

NEW YORK, Aug. 21.—Sam Schepps has secured full immunity from indictment in the Rosenthal murder case. Before testifying before the grand jury, where he furnished corroboration to the confession of "Bald Jack" Rose, implicating Police Lieut. Becker in the killing of Rosenthal, Schepps secured a written agreement from the district attorney's office that he was not to be indicted. This agreement was signed by Bernard Sandler, counsel for Schepps, and an assistant district attorney. When Schepps appeared before the grand jury he did not waive his immunity rights, as was done in the case of Rose, Vallon and Webber. Schepps can be held only a short time on the vagrancy charge but, as his counsel says, Schepps feels it is safer to remain in the custody of the district attorney for the present. Schepps, however, demands that he will be taken care of in a first class hotel and his demand will be granted. As a state's witness Schepps proposed to live well.

District Attorney Whitman conferred today with Detective William J. Burns, going over plans for the graft investigation which is to be started by the grand jury. The word has gone out that Burns has supplied Whitman with startling information and this report has been verified by a man in touch with the district attorney.

### INVESTIGATION OF POLICE GRAFT IN NEW YORK TO BE CONDUCTED

NEW YORK, Aug. 21.—A John Doe police graft inquiry is to be undertaken several weeks before the calling of the trials of those indicted for the murder of the gambler, Herman Rosenthal. These preliminary proceedings before Supreme Court Justice Goff are expected to strengthen the cases against Police Lieut. Becker and the six others indicted yesterday for the Rosenthal killing by unearthing new evidence of police corruption. The John Doe inquiry will cease during the murder trials but will be resumed after they are concluded. Becker and those indicted yesterday will be called to plead in court tomorrow. The grand jury also will have a brief session on Thursday after which it will adjourn for ten days. The grand jury will be asked to consider the testimony of Big Jack Selig who told of his arrest by two members of Becker's strong arm squad. The two detectives swore that they found a revolver on Selig. Five witnesses testified before the grand jury that Selig did not have a revolver when arrested. The grand jury indicted the two detectives for oppression and perjury. These men will be accused of placing a weapon in Selig's pocket so as to make it appear he was carrying concealed weapons.

Bald Jack Rose had previously told the grand jury that Selig had been "framed" that Becker might get Selig under his power. Becker, Rose says, sent word to Selig that he would either have to furnish the men to kill Rosenthal or go to prison for a long term for carrying a revolver. Selig says he furnished the men and that was all he had to do with the shooting of Rosenthal. While the grand jury is taking a recess evidence against certain police inspectors and those "higher up" will be sought. The grand jury was so pleased yesterday when they found that the vote to indict the seven men for the Rosenthal murder was unanimous that they applauded.

Dist. Atty. Whitman said today he was not certain whether Becker or Frank Muller (Whitey Lewis) would be placed on trial first for the Rosenthal murder. An investigation has been commenced by Commissioner of Accounts Fosdick into the charges that aldermen accept graft for license to newsdealers. Testimony was given that $400 is the regular price for the more prosperous stands.

# TODAY'S STOCK MARKET

### NEW YORK MARKET

| Stocks | High | Low | Close |
|---|---|---|---|
| Amal Copper | 88¾ | 87¼ | 87½ |
| Am Can | 41⅛ | 41 | 41 |
| Am Can pfd | 119¼ | 119¼ | 119¼ |
| Am Car & Fn | 61¾ | 61 | 61 |
| Am Cot Oil | 54¾ | 54 | 54⅛ |
| Am Locomo | 46¾ | 46 | 46 |
| Am Smelt & R | 88⅞ | 86⅞ | 87 |
| Anaconda | 46 | 45¼ | 45¼ |
| Atchison | 109¾ | 109½ | 109½ |
| Atch pf | 102¾ | 102¼ | 102¼ |
| Balt & Ohio | 108¾ | 108 | 108¼ |
| Br Rap Tran | 93 | 92½ | 92½ |
| Canadian Pa | 278 | 276¼ | 276¼ |
| Cent Leather | 29¾ | 29½ | 29½ |
| Cent Leather pf | 100 | 100 | 100 |
| Ches & Ohio | 82⅞ | 82⅝ | 82¾ |
| Chi & Gt W | 19½ | 19¼ | 19¼ |
| Col Fuel | 32¾ | 32⅝ | 32⅝ |
| Consol Gas | 146¾ | 145 | 145 |
| Den & Rio G | 22½ | 22½ | 22½ |
| Dis Secur Co | 36⅛ | 35½ | 35½ |
| Erie | 37¾ | 37¼ | 37¼ |
| Erie 1st pf | 55⅛ | 54½ | 54½ |
| Gen Elec | 183 | 182¾ | 183 |
| Gt North pf | 141¼ | 140¾ | 140¾ |
| Gt N Ore ctf | 47¾ | 46⅞ | 46⅞ |
| Illinois Cen | 131½ | 131½ | 131½ |
| Int Met Com | 20½ | 20¼ | 20¼ |
| Int Met pf | 60¾ | 60 | 60 |
| Int Paper | 16¾ | 16¾ | 16¾ |
| Int Paper pf | 58 | 58 | 58 |
| In S Pump Co | 27 | 27 | 27 |
| Kan City So | 28 | 23 | 28 |
| Kan & Texas | 29¼ | 29 | 29 |
| Lehigh Valley | 171½ | 170⅞ | 170⅞ |
| Louis & Nash | 168½ | 168½ | 168½ |
| Missouri Pa | 39 | 38¾ | 38¾ |
| Nat Lead | 59½ | 59½ | 59½ |
| N Y Air Brake | 83⅞ | 82½ | 82½ |
| N Y Central | 117⅞ | 117⅞ | 117⅞ |
| Nor & West | 118 | 118 | 118 |
| No Am Co | 87⅞ | 86⅝ | 87¾ |
| North Pacific | 130¾ | 129⅝ | 129⅝ |
| Ont & West | 39⅛ | 38⅞ | 38½ |
| Pennsylvania | 125⅞ | 125 | 125 |
| Pressed Steel | 38½ | 38 | 38 |
| Pullman Co | 175 | 170⅞ | 173½ |
| Ry St Sp Co | 38½ | 38⅛ | 38¼ |
| Reading | 171 | 170¼ | 170⅝ |
| Rep Iron & S | 29 | 28¾ | 28¾ |
| Rep I & S pf | 93 | 91⅛ | 91¼ |
| Rock Is | 26¾ | 26⅝ | 26⅝ |
| Rock Is pf | 57¾ | 57½ | 57½ |
| St L & Sf'wn | 35¾ | 35⅛ | 35¾ |
| St Paul | 107¾ | 107 | 107⅛ |
| So Pacific | 113 | 112¾ | 112¾ |
| Southern Ry | 31½ | 31 | 31¼ |
| Southern Ry pf | 81⅞ | 80⅝ | 80⅝ |
| Tenn Copper | 44¾ | 43¾ | 44¼ |
| Texas Pac | 27½ | 27½ | 27½ |
| Third Ave | 37⅝ | 37¼ | 37⅛ |
| Union Pacific | 173½ | 172¾ | 172¾ |
| Union Pac pf | 91⅞ | 91⅞ | 91⅞ |
| U S Rub | 51½ | 51½ | 51½ |
| U S Steel | 75 | 74⅞ | 74⅞ |
| U S Steel pf | 113⅝ | 113⅝ | 113⅝ |
| U S Steel 5s | 102¾ | 102¾ | 102¾ |
| Utah Copper | 64½ | 64¼ | 64¼ |
| Wab R R pf | 14¾ | 14¾ | 14¾ |
| Westinghouse | 89 | 88 | 88 |
| Western Un | 83 | 83 | 83 |
| W & L Erie | 6½ | 6⅜ | 6½ |

### Boston Market

BOSTON, Aug. 21.—The local copper market was firm during the early hours today. Trading in North Butte was the feature.

## GAINS IN STOCKS

### WERE WIPED OUT IN THE LAST HOUR

**Sagging Tendency Overtook the General List—Reversal Seemed To Originate In Lack Of Further Bull Initiative**

NEW YORK, Aug. 21.—The only feature of prominence at the opening of today's irregular stock market was the further heaviness of Can. Pac., which soon declined a point. Elsewhere in the active list there were some fractional gains with a sprinkling of losses.

Trading was later more evenly divided between the railroads and industrials. Prices held steady in the majority of the prominent issues.

Smelting, Steel and Amalgamated, in the order named, were the strongest of the market leaders today with dealings largest in Steel. Business was more diversified in the sense that it comprehended many railway issues as well as specialties. The coalers, Harrimans and Hills, reflected underlying strength with no marked change, but Canadian Pacific inclined to depression.

Further gains in Amalgamated and in Anaconda were made in the noon hour with considerable activity in Ontario & Western, which rose 2½ points. Otherwise the market was featureless.

The list showed a tendency to ease off in the late afternoon, some of the more important issues yielding a part of their early gains.

The market closed steady. Practically all gains were obliterated in the last hour when a sagging tendency overtook the general list. The reversal was not attended by any pressure but seemed to originate in a lack of further bull initiative.

### Cotton Futures

| | Opening | Close |
|---|---|---|
| August | 10.86 | 10.99 |
| September | 10.98 | 11.02 |
| October | 11.06 | 11.23 |
| November | 11.16 | 11.26 |
| December | 11.20 | 11.32 |
| January | 11.18 | 11.23 |
| February | | 11.29 |
| March | 11.30 | 11.45 |
| April | | 11.42 |
| May | 11.35 | |

### Spot Cotton

Cotton spot closed quiet. Middling Uplands 11.80. Middling Gulf 12.05. Sales, 142 bales.

### Exchanges and Balances

BOSTON, Aug. 21.—Exchanges $26,386,285; balances $890,909.

### Quarterly Dividend

BOSTON, Aug. 21.—An increase of $2 in the quarterly dividend of the Calumet & Hecla Mining Co., raising it from $10 to $12 was voted today at the annual meeting of the stockholders in this city.

### BOSTON MARKET

| Stocks | High | Low | Close |
|---|---|---|---|
| Adventure | 8¾ | 8¾ | 8¾ |
| Allouez | 45¾ | 45¾ | 45¾ |
| Am Pneu | 5 | 5 | 5 |
| Am Pneu pf | 19⅛ | 19⅛ | 19⅛ |
| Am Tel & Tel | 146¾ | 146¼ | 146¼ |
| Am Woolen | 28 | 28 | 28 |
| Am Woolen pf | 90⅜ | 90⅛ | 90⅜ |
| American Zinc | 30¼ | 30 | 30 |
| Arizona com | 5⅜ | 5¼ | 5¼ |
| Bos & Corbin | 7 | 7 | 7 |
| Boston Elevated | 125 | 125 | 125 |
| Boston & Maine | 99 | 99 | 99 |
| Cal & Ariz | 78½ | 77¾ | 78 |
| Cal Hecla | 560 | 543 | 545 |
| Centennial | 22½ | 22 | 22½ |
| Copper Range | 59¼ | 58¾ | 58¾ |
| Daly-West | 5 | 4⅞ | 4⅞ |
| Franklin | 12 | 11½ | 12 |
| Giroux | 5½ | 5¾ | 5½ |
| Granby | 56½ | 55½ | 55 |
| Greene-Cananea | 10¼ | 10⅛ | 10¼ |
| Indiana | 18¾ | 18¾ | 18¾ |
| Isle Royale | 36¾ | 36 | 36¾ |
| Lake Copper | 37 | 36 | 36¼ |
| Mass | 7½ | 7½ | 7½ |
| Mass Elec | 19¼ | 19¼ | 19¼ |
| Mass Gas | 90 | 90 | 90 |
| Miami Cop | 29¾ | 29¾ | 29¾ |
| Mohawk | 68½ | 68¼ | 68½ |
| Nevada | 22¾ | 22½ | 22¾ |
| New Eng Tel | 154 | 153½ | 154 |
| N Y & N H | 160¾ | 159¾ | 159¾ |
| North Butte | 32½ | 31 | 32⅞ |
| Old Dominion | 59¾ | 59¾ | 59¾ |
| Osceola | 118½ | 118½ | 118½ |
| Quincy | 92 | 91¾ | 92 |
| Shannon | 17 | 16¾ | 16¾ |
| Superior Copper | 47 | 46½ | 46¾ |
| Swift & Co | 107⅛ | 107 | 107 |
| Tamarack | 43½ | 43½ | 43½ |
| Trinity | 6⅛ | 6⅛ | 6⅛ |
| United Fruit | 132 | 132 | 132 |
| United Sh M | 52 | 57¾ | 52 |
| U S Smelting | 46¼ | 46 | 46 |
| U S Smelting pf | 50 | 50 | 50 |
| Utah Cons | 12¾ | 12½ | 12½ |
| Utah Copper Co | 64⅜ | 64⅜ | 64⅜ |
| Wolverine | 107 | 107 | 107 |

### BOSTON CURB MARKET

| Stocks | High | Low | Close |
|---|---|---|---|
| Bay State Gas | 24c | 23c | 23c |
| Boston Ely | 1½ | 1½ | 1½ |
| Cactus | 12c | 12c | 12c |
| Davis-Daly | 2¼ | 2⅛ | 2¼ |
| Goldfield Cons | 3⅞ | 3¾ | 3¾ |
| La Rose | 3 | 3 | 3 |
| Majestic | 51c | 49c | 50c |
| McKinley | 1⅝ | 1⅝ | 1⅝ |
| Nev Douglas | 3⅝ | 3½ | 3½ |
| Ohio Copper | 84c | 80c | 80c |
| R I Coal | 32c | 31c | 32c |

### Time Loans Steady

NEW YORK, Aug. 21.—Time loans steady. Sixty days 3¾ and 90 days 4 per cent.; six months 4⅛@4¼ per cent.

Prime mercantile paper 5@5½. Sterling exchange steady at 484.50 for 60 day bills and at 487.20 for demand. Commercial bills 483¾. Bar silver 62⅝. Mexican dollars 45½. Government bonds steady. Railroad bonds irregular.

# THE GUNBOAT DENVER RUSHING TO CORINTO

## About 150 More Bluejackets Will be Landed—The Situation in Nicaragua Alarming

WASHINGTON, Aug. 21.—In addition to the marines and bluejackets ashore in Nicaragua from the three American naval vessels, the Annapolis, the Tacoma and the Justin, American Minister Wentzel has asked for details at Corinto and at San Juan Del Sur, both on the west coast. It is necessary to hold these ports in order that communication may be maintained between the cable station and the American legation at Managua.

The gunboat Denver, under rush orders, should arrive at Corinto Sunday. She will land about 150 bluejackets, bringing the total of the American force ashore up to 700 men.

Secretary Meyer today issued rush orders for the big cruiser California at San Diego to proceed to Panama. Meanwhile the transport Prairie has been ordered from the Portsmouth navy yard to Philadelphia to take aboard 750 marines and sail on to Colon. This force will be sent over the Panama railroad to Panama and be taken on board the California and be rushed north to San Juan, Del Sur and Corinto.

# THE LOWELL BOARD OF TRADE HAS SENT OUT CIRCULARS

## In an Effort to Induce Manufacturers to Locate Their Plants in This City

The following is a sample of circulars being sent out by the Lowell board of trade from time to time for the purpose of encouraging manufacturers to come here:

The city of Lowell, Mass., pleasantly situated at the confluence of the Merrimack and the Concord rivers, offers exceptionally fine advantages to the prospective manufacturer.

The population of Lowell at present is about 110,000 people, and the city is the shopping center of about 365,000 people. The people are law abiding, progressive and in all cases vitally interested in the welfare of the city. Special reference is made in the federal census as to the popular form of investment among working class people in Lowell. The federal census showed that about 30 per cent. of the total number of houses are owned by their occupants either free or subject to mortgage. Of a total enrollment of assessed polls of 25,503 there are 10,692 property owners in the city.

The conditions of living compare favorably with most cities of the United States, the cost of living is less than in other manufacturing communities, the people are not affiliated to any great extent with trade union movements, and the per capita deposit in the savings banks of the city amounts to $294.08, which is the second largest per capita deposit of any city in Massachusetts.

Lowell maintains 7 savings banks and 3 co-operative banks. There are 5 National banks, and 2 trust companies with a capital and surplus of close to $3,000,000. The commercial banks are progressive and quite ready to assist worthy industries of the city.

The level of rents at Boston being represented by 100, the rent index number for Lowell is 52. Prevailing prices at Boston taken as the base 100 in each case, the index number for the price of meat at Lowell is 94, other foods 98, food as a whole 96, the rent and food combined 81.

The following table shows the increase in population since 1870.

| | |
|---|---|
| 1870 | 40,928 |
| 1880 | 59,475 |
| 1890 | 77,696 |
| 1900 | 94,969 |
| 1910 | 106,294 |

From the above table a person is able to figure that our population has shown a steady increase and has averaged about 27.5 per cent. increase.

The following figures taken from the report of the bureau of statistics of labor show the labor condition. The number of industries closed during the year 1911 owing to strikes in the state of Massachusetts was 158. Lowell had one establishment closed for a period of one day which speaks fairly well for the condition of labor in our city.

The importance of Lowell is directly derived from its manufactures. The following comprise the leading industries of the city, the number of establishments in each case varying from one to thirty:

Ammunition.
Artificial Limbs.
Awnings, Tents and Sails.
Belting and Hose, Leather.
Bookbinding and Blank Bookmaking.
Boots and Shoes.
Boxes, Fancy and Paper.
Boxes, Wooden Packing.
Brass Castings and Brass Finishing.
Bread and other Bakery Products.
Brooms and Brushes.
Carpets and Rugs, other than Rag.
Carpets, Rag.
Carriages and Wagons.
Cleansing and Polishing Preparations.
Clothing, Women's.
Coffee and Spice, roasting and grinding.
Coffins, Burial Cases and Undertaking Goods.
Confectionery.
Coppersmithing and Sheet Iron Working.
Corsets.
Cotton Goods.
Cotton Small Wares.
Cutlery and Edge Tools.
Dyeing and Finishing Textiles.
Electrical Machinery, Apparatus and Supplies.
Electroplating.
Files.
Felt.
Flavoring Extracts.
Flour and Grist Mill Products.
Food Preparations.
Foundry and Machine Shop Products.
Furnishing Goods, Men's.
Furniture.
Gas, Illuminating and Heating.
Glue.
Hosiery and Knit Goods.
Leather goods.
Leather, tanned, curried and finished.
Linen goods.
Liquors, Malt.
Lumber, planing mill products, including sash, doors and blinds.
Marble and stone work.
Mattresses and spring beds.
Mineral and soda waters.
Models and patterns, not including paper patterns.
Monuments and tombstones.
Musical instruments, piano and organ materials.
Paper goods not elsewhere specified.
Patent medicines and compounds.
Perfumery and cosmetics.
Pickles, preserves and sauces.
Printing and publishing, book and job.
Printing and publishing, newspapers and periodicals.
Rubber and elastic goods
Saddlery and harness.
Sausage.
Scales and balances.
Screws, machine.
Silk.
Stationery goods, not elsewhere specified.
Stencils and brands.
Stereotyping and electrotyping.
Structural ironwork.
Tobacco, cigars and cigarets.
Tools, not elsewhere specified.
Toys and games.
Trunks and valises.
Vinegar and cider.
Wirework, including wire rope and cable.
Wood, turned and carved.
Woolen goods.
Worsted goods.

From this great diversity of industries we find the federal census giving us a total of 320 establishments with a capital invested of $61,983,551, the amount of wages paid during the year amounting to about $15,000,000. The average number of wage earners employed 32,575 and the value of the products equal $60,270,961.

The following table shows at a glance the growth of Lowell for the last five years:

| | 1905 | 1910 | Gain |
|---|---|---|---|
| Population | 94,845 | 106,294 | 11,449 |
| Assessed valuation | $71,632,643.00 | $80,094,803.00 | $8,462,160.00 |
| Savings bank deposits | 27,500,000.00 | 31,259,452.00 | 3,759,452.00 |
| Post office receipts | 156,073.64 | 176,402.74 | 20,329.10 |
| Wage earners | 29,303 | 32,575 | 3,272 |
| School enrollments | 12,338 | 13,019 | 681 |
| Value of products | 46,879,000.00 | 60,860,000.00 | 13,981,000.00 |
| Capital devoted to mfgs. | 54,809,000.00 | 61,984,000.00 | 7,175,000.00 |
| Number of establishments | 256 | 320 | 64 |

With the steady growth and population shown in the above table there has been a growth of industries tending toward the higher class of industries, such as the boot and shoe and machine shops. The development of the shoe industry of the city is best told in a comprehensive study of the industry which may be found on page 107 of the year book of Lowell board of trade.

## CALLED A DRAW

### TOMMY GINTY REFUSED TO DO ANY FIGHTING

BOSTON, Aug. 21.—Although Matty Baldwin of Charlestown did what little fighting there was in his bout with Tommy Ginty, of Scranton, Pa., at the Pilgrim A. A. last night, the best he received was a draw. Baldwin did all the leading, and tried hard to get Ginty to fight. The last-named thought that his guarantee stated that he was to spend one-half the time smiling at the audience, and that the remainder was to be divided between setting himself for one and only whack, a wild left-hand swing which landed anywhere between Baldwin's knee and neck, and informing his brother who was in his corner, by the sign language, that Baldwin was made for him.

Both men started very cautiously and it might here be stated that their doing thus was the only thing in the whole affair that even resembled a fight. Time and again, Ginty pulled that "Show Girl" stuff of holding his face out to take a shot at, and on such occasion Matty let go and landed. There were but few times that Ginty led during the contest, instead he lay back, and when Baldwin let go he whipped in his wild swing which landed in many cases with the report of a 16-inch gun, but did no damage and not once was Baldwin even slewed up by the Scranton fighter's one good poke.

The entire contest was utterly void of excitement, and the few members who were present seemed satisfied to just set back and wait for the final bell. Even the poor decision of the referee did not excite the fans, and this was in all probability due to the fact that they expected just such a decision after such a poor exhibition.

The preliminary bout between Eddy Murphy of the North end and Young Aronson of East Boston was a very tame affair and the draw decision was well received. Joe Farren of East Boston was awarded the decision in his bout with Patsey De Lucca, and Tony Maringo of Roxbury lost to Joe White of South Boston on a foul.

## GOOD SCORES

### MADE AT THE RIFLE TOURNAMENT TODAY

WAKEFIELD, Aug. 21.—Weather conditions were nearly ideal for good scores at the rifle tournament today. Eight teams were entered in the Hayden match, each team being composed of eight men with ten shots apiece on each range. The Massachusetts squad was divided into three teams, designated as X, Y, Z. The United States marine corps had three teams, First, Second and Third. The other states represented with Rhode Island and New Jersey. The score follows:

| | 200 yds. | 600 yds. | Total |
|---|---|---|---|
| Massachusetts "Y" | 397 | 377 | 774 |
| Massachusetts "Z" | 394 | 374 | 768 |
| U. S. Marine Corps, second | 391 | 370 | 761 |
| U. S. Marine Corps, first | 391 | 369 | 760 |
| Massachusetts "X" | 384 | 370 | 754 |
| New Jersey | 383 | 370 | 753 |
| Rhode Island | 391 | 359 | 750 |
| U. S. Marine Corps, third | 386 | 360 | 746 |

Five of the eight members of the Massachusetts "Y" team made possibles of 50 at 200 yards and the other three men were each one point lower.

The Bancroft regimental match was won by the Fifth Massachusetts.

In the Vaughan match at 200 yds. slow fire James S. Stewart, Massachusetts Institute of Technology, made 27 consecutive bullseyes, which is claimed as a world's record for civilian or novice.

### VISITED OTTAWA

OTTAWA, Ont., Aug. 21—The second company of the governor's footguards of New Haven under command of Major Hewlett visited Ottawa today as guests of the city and the various corps of the local garrison. They leave for home by special train tonight.

### GETS PILOT LICENSE

ROCHESTER, N. Y., Aug. 21.—Assistant Naval Constructor Richards, U. S. N., won a hydro-aeroplane pilot's license at Hammondsport today. He is the second naval officer to attain such a license. Hugo Robinson broke the record for number of flights in a day, going into the air 56 times and flying a total distance of 800 miles.

## NOT TO CONTEST THE ASTOR WILL

### Judge Gildersleeve Issues Statement

NEW YORK, Aug. 21—Judge Henry A. Gildersleeve, counsel for Mrs. Madeleine Force Astor, widow of Col. John Jacob Astor, yesterday dictated the following statement, which indicates quite positively that there will be no contest of the will:

"Mrs. Astor has always expressed entire satisfaction with the provisions made for her by her late husband, both in the ante-nuptial agreements which were entered into and also by the various articles of his will. She has not now nor has she ever had any desire or intention to dispute the validity of the agreements or attack any of the articles of the will.

"As for setting aside the will any lawyer of the slightest experience would not advise that it could possibly be done. Col. Astor was of sufficient age and of sound mind when he executed his last will and testament. It was prepared by Lewis Cass Ledyard, who was familiar with the various wills of the several heads of the Astor family.

"The will was drawn in accordance with provisions contained in similar documents executed by heads of the Astor family who preceded Col. Astor.

"All of its provisions are valid and strictly conform to the laws of this state. In reference to the article of the will providing for posthumous children it must be said that while the fund of $3,000,000 seems to be rather small in view of the large estate Col. Astor left and as compared with the sum William Vincent Astor will receive, it is, nevertheless, a large fortune and ample for the heir's maintenance and education.

"It is highly probable that the trust estate set apart in compliance with this provision of the will, if wisely and judiciously selected from the Astor property, will quadruple in value before the heir reaches the age of 21 years. Should there be no increase in value of the corpus of this trust the unexpended income therefrom, with accumulated interest, will amount to at least $5,000,000 or $6,000,000, which the child will receive for its own on reaching its majority."

## INJUNCTION SUIT

### TO KEEP ROOSEVELT ELECTORS OFF BALLOT

TOPEKA, Kan., Aug. 21.—A second injunction suit to prohibit the names of the eight Roosevelt presidential electors being put on the general ballot in Kansas was filed before Judge Smith McPherson of the United States court at Red Oaks, Ia., today. A temporary restraining order was granted and Charles Sessions, secretary of state, was notified by telegraph not to make any move until the injunction had been argued.

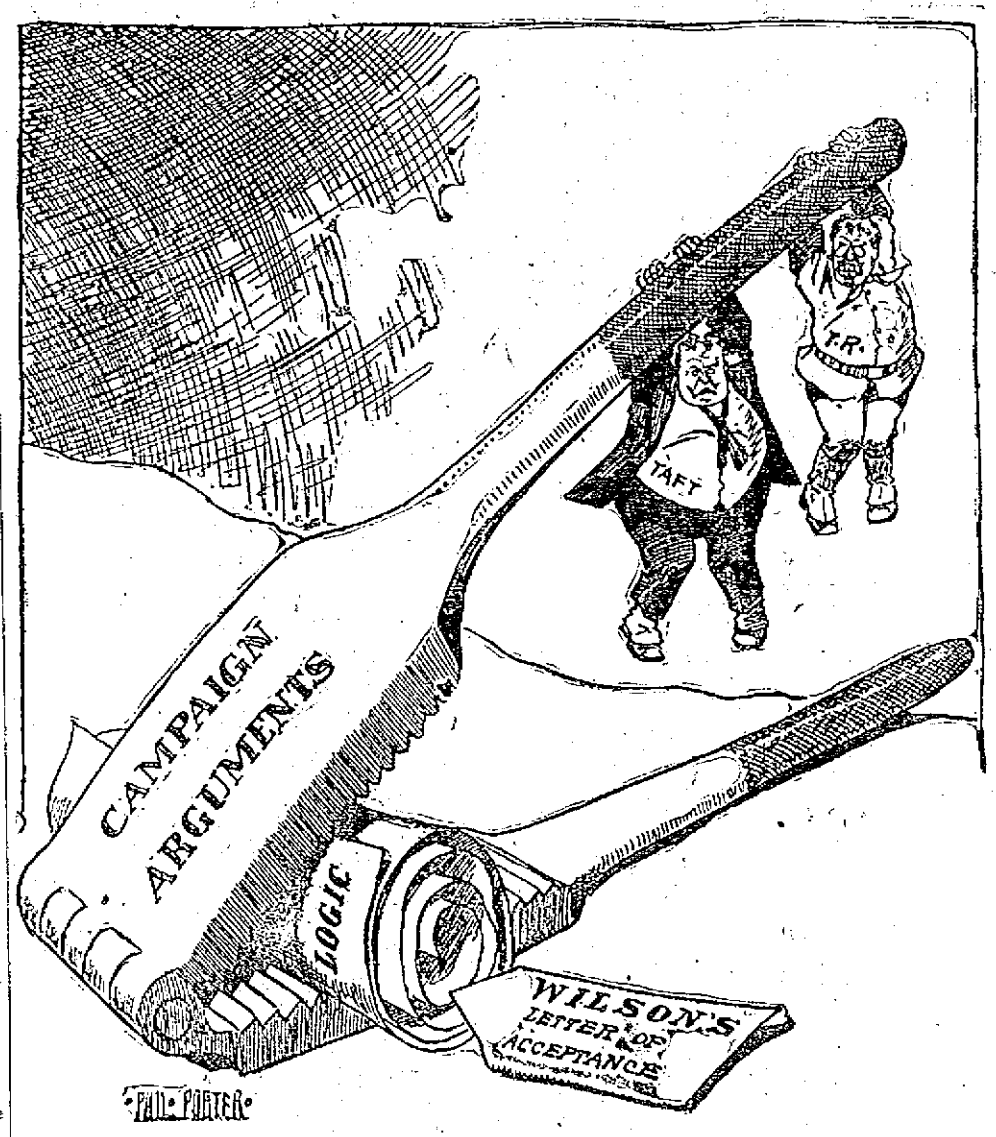


A HARD NUT TO CRACK

**If You Want to Make a Change**

In your telephone service, or your listing in the telephone directory, you should give your order now.

The next book in this section closes on

**AUGUST 22, 1912**

In order that we may have time to handle the changes we ask that you notify the Local Manager, by telephone, at the earliest possible moment.

New England Telephone and Telegraph Company

# MANY PAPERS WERE FILED AT STATE HOUSE YESTERDAY

## Socialists May Have Blank Ballot—Number of Contests Among Democrats

BOSTON, Aug. 21.—The expected rush to file nomination papers with the secretary of state materialized yesterday afternoon, and during the three hours previous to 5 o'clock, when the time for filing closed, several thousand nominations were submitted to the secretary of the commonwealth.

Because of the deluge of papers, the clerks in the secretary's office have been utterly unable to prepare anything like a complete list of the candidates who have filed papers for the various offices to be voted for at the primaries next month. In fact, many of the papers filed by candidates for congressmen, senator and representative have not as yet been examined.

Because of the general interest in the makeup of the republican and democratic state tickets, the secretary's office first gave its attention to papers making nominations for those offices, and they have found that the only contest on the republican side is for the office of governor, while the democrats will have contests for governor and for lieutenant governor.

Nothing definite has as yet been ascertained relative to the nominations made by the socialists, although indications at 5 o'clock were that they had failed to file a sufficient number of signatures to nominate any of their candidates for the state ticket. Ballots will be provided for them at the primaries, however, with a blank space in the case of each office for which no nomination was made.

Under the primary law, each candidate is permitted to make an "eight-word statement" as to the offices which he has held, or as to his qualifications for the office he seeks. Where no statement has been filed none can appear on the ballot.

The time for the certification of signatures on nomination papers ended at the office of the election commissioners at 5 o'clock yesterday afternoon.

At the office of the election commissioners there remained 11 papers with more than enough good signatures to nominate for a place on the ballot for the primaries John F. Sullivan of East Boston, who became an eleventh-hour candidate against Congressman William F. Murray in the 10th district.

As the papers were not called for and filed at the state house within the specified time, John F. Sullivan drops out of the contest unless he later comes to the front on independent nomination papers.

Another candidate for a place on the ballot who fell by the wayside was Timothy W. Coakley. He had filed with the commissioners for certification two sets of papers, one under the designation of democrat and the other under republican. His papers are still in the hands of the board uncalled for and unclaimed.

The commissioners stated that Mr. Coakley did not have sufficient signatures on either set of papers to satisfy the requirements for a place on the ballot.

Mayor Fitzgerald last night, on being informed of the failure of John F. Sullivan to call for his papers, dictated a telegram to Congressman Murray, notifying him that he will be unopposed.

In view of the attitude of the progressive party in Massachusetts, that no progressive candidate will be recognized by the Roosevelt organization if he enters either of the caucuses of the opposing parties, Timothy Wilfred Coakley did not file nomination papers and will not offer himself as a candidate for the republican, democratic or democratic progressive nomination, but will run on election day as the Roosevelt progressive in his district for congress.

Additional papers, containing 6032 signatures for Joseph Walker for the republican nomination for governor, were filed at the office of the secretary of state yesterday afternoon, making a grand total of 11,532 certified names filed.

Middlesex county had the largest number, 2219. Next came Worcester county with 1736. Bristol was represented by 1512 names and Essex county by 1370. There were filed 1145 names from Norfolk county and 852 from Hampden. Suffolk county was represented by 395 names, while Franklin county had 731. The Plymouth county total was 991.


WILLIAMS' KIDNEY PILLS

Have you overworked your nervous system and caused trouble with your kidneys and bladder? Have you pains in loins, side, back and bladder? Have you a flabby appearance of the face, and under the eyes? If so, Williams' Kidney Pills will cure you. For sale by all druggists. Price 50c.

WILLIAMS MFG. CO., Props., Cleveland, Ohio

For sale by Falls & Burkinshaw.

Trolley Excursions

TUESDAYS and THURSDAYS

LOWELL to REVERE BEACH

ROUND TRIP 50c

Tickets at Bay State St. Ry. Co. Office.

B. F. KEITH'S THEATRE

Opens Sept. 2nd

8-ACT BILL

The Best in Vaudeville

The PLAYHOUSE

Telephone 811

KENDAL WESTON

Will introduce early in September

The Drama Players

Composed of 16 actors whose past records have been with the best companies in America.

PERFECT PRODUCTIONS

SUPERIOR ORCHESTRAL MUSIC

NEW YORK'S BIG PLAY SUCCESSES

Every night except Sunday, Thursday and Saturday Afternoons.

Subscribers' Cards Ready Aug. 20

KASINO

BEST DANCING HALL IN NEW ENGLAND

Concert and Dancing Af'n and Evening

Lakeview Park

Week Beginning Aug. 19

FREE! FREE!!

THE CHAMBERLAINS

Expert Cowboy Lariat Throwers and Swingers

IN THE THEATRE

The WESTERN GIRL

By the Huffle Stock Co.

BAND CONCERT

Sunday Afternoon and Evening


## LICENSE BOARD

### TOOK ACTION ON SEVERAL MINOR LICENSES

The license commission met in regular session last night and transacted considerable routine business.

The license of Peter Matiezel of 24 Lakeview avenue and of Mary Redler of 614 Middlesex street, to sell ice cream, soda, etc., were surrendered and cancelled.

A license to sell ice cream, soda, etc., on the Lord's day was granted to Matusz Sarnowski of 24 Lakeview avenue.

A license to collect junk was granted to Morris Goldfarb of 170 Chelmsford street.

A common victualler's license was granted to Sotiros Lambesis of 527 Market street.

A hawker's and peddler's license was granted to Louis Dominick of 110 Chelmsford street.

### BANK EMPLOYES' CONVENTION

SALT LAKE CITY, Utah, Aug. 21.—The business of handling other people's money will be discussed in all its phases before the bank employes who make up the American Institute of Banking finish their national convention, which commences in this city today.


ACADEMY OF MUSIC

Tonight

HIGH CLASS VAUDEVILLE AND MOVING PICTURES

Monday, Tuesday and Wednesday

ALFRED LATELLO

World's Greatest Animal Impersonator

MLLE. ELSIE VOLKES

Comedy Sketch

"The Dog Came Back"

BRISK AND BRISKO

Heavyweight Comedy Champions

ROD McDONALD

Scotch Comedy Musician

LATEST MOTION PICTURES

From the best studios in the world. Entire change of program Monday, Thursday and Sunday.

Admission 5c, 10c, 15c. With Seats. Open Every Afternoon and Evening. Everything New.


# RAILWAY MEN CONFERRED WITH OFFICIALS OF COMPANY

## Threatened Strike in Haverhill May be Averted—Recognition of Union Chief Demand

HAVERHILL, Aug. 21.—An amicable adjustment of the grievances between the motormen and conducters and the Massachusetts Northeastern Street Railways company is expected by the labor leaders who have recently been interested in the formation of a local branch of the Amalgamated Association of Street Railway Employes.

A conference, attended by David A. Belden, president; Franklin Woodman, general manager, and Samuel W. Emery, counsel for the company, and W. L. Walsh, chairman; Harry F. Rich, W. C. Langmaid, W. F. Greenway and W. E. Greeley, the members of the executive board of the union, was held yesterday afternoon, at which the formal demands of the union were presented.

The conference, which took place at the office of the company, lasted for more than an hour, after which the members of the executive board of the union held a meeting and issued a public statement, this being followed by another from President Belden. It is as a result of the conference and the statements that International Vice Pres. P. F. Sheehan predicts that a satisfactory settlement will be reached.

### Controls Ten Roads

The Massachusetts Northeastern street railways company controls ten roads in Northeastern Massachusetts and Southern New Hampshire, the various lines radiating from this city to Lawrence, Methuen, Salem, N. H., Pelham, N. H., Hudson, N. H., Nashua, N. H., Lowell, Mass., Plaistow, N. H., Newton, N. H., Merrimac, Amesbury, Salisbury, Seabrook, Salisbury beach, Hampton beach and Newburyport.

A total of 110 miles of track is operated, and the various lines are divided into two divisions, with Haverhill as the central point. One hundred and ten motormen and conductors are employed on the western division and 150 on the eastern. The company also controls a street railway line at Dover, N. H., but this is not included in the agreement presented yesterday by the union.

Previous attempts have been made to organize the men employed on the various lines of the company, and it was not until recently, following the settlement of the strike on the Boston Elevated, that the organizers were successful in their efforts. National President Fay, Vice President Sheehan, National Secretary Sullivan and District Organizer Simonson of Lawrence having been instrumental in the formation of the local of the Amalgamated Association.

The new union has not as yet received its charter from the National headquarters and it was not until early Monday morning that an organization was effected. At that time the executive board was empowered to prepare the demands and grievances of the officials of the road yesterday.

The officials of the new union claim that two-thirds of the 265 employes of the company have become members and that others have already filed their applications for membership, but this is disputed by the officials of the road, who insist that only one-third of the employes have joined the union.

Pres. Belden, in the statement he issued yesterday afternoon, said that the meetings that were held late Monday and early yesterday morning by the employes of the road were well attended and promises of loyalty were made by the employes in the possibility of any labor trouble.

### Agreement Presented

Mr. Belden said that yesterday afternoon a committee of the union met the officials of the road in conference, at which an agreement containing the demands of the union were presented, the principal demand being for the recognition of the union.

"I informed the committee," said he, "that it would be impossible for me to give a definite answer until Wednesday, Sept. 5, as a quorum of the directors of the road are away in Europe at the present time. The committee agreed to meet us again tomorrow to see whether a truce could be arranged pending final action by the directors of the company."

"We feel confident," said the executive board in its statement, "that there will not be trouble of any kind, judging from the pleasant and courteous manner in which we were treated today when we presented our demands. We will meet the officials of the road again tomorrow morning, when P. F. Sheehan the international vice president, will be present.

"The results of the conference will be submitted for approval at a mass meeting of the union members, providing we cannot reach an agreement. We will offer arbitraiion, and we feel that this will be agreeable to the company. The union has two-thirds of the employes of the road enrolled, with many applicants for membership."

The demands and grievances submitted by the union were withheld until after the officials of the street railway have had time in which to consider them, but it is admitted that the recognition of the union is the principal item, and as the road officials have already treated with the executive board, this is regarded as a victory by the union men.

It is known that the employes object to the assignment of cars by the division superintendents, claiming that the men ought to receive day or night cars according to seniority of employment and that no partiality ought to be shown in Sundays off for the employes.

It is also understood that a revision of the wage scale is also sought. The maximum wage paid by the company now is 26 cents per hour, this being half a cent less than the men receive on the Bay State Street railway, and the members of the union want the same wages as paid to employes of other street railway companies.


DANDRUFF AND FALLING HAIR Prevented by

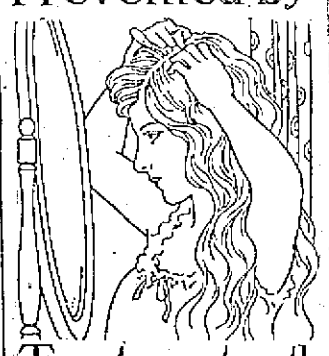

Treatment with CUTICURA SOAP

And Cuticura Ointment. Directions: Make a parting and rub gently with Cuticura Ointment. Continue until whole scalp has been gone over. Next morning shampoo with Cuticura Soap. Shampoos alone may be used as often as agreeable, but once or twice a month is generally sufficient for this special treatment for women's hair.

Cuticura Soap and Ointment sold throughout the world. Liberal sample of each mailed free, with 32-p. book. Address "Cuticura," Dept. 28, Boston. ☞Tender-faced men shave in comfort with Cuticura Soap Shaving Stick, 25c. Liberal sample free.

ETHEL KNOWLTON

IN

POPULAR SELECTIONS

AT

LAKEVIEW DANCE HALL

MERRIMACK SQUARE THEATRE

Lowell's Amusement Center.

MORTIMER SNOW & CO.

"Those Texas Tommy Dancers" and others.

Canobie Lake Park

WEEK OF AUGUST 19

The Parish Priest

3:15 and 8:15

SUNDAY, AUGUST 25

Nashua Military Band

ASSISTED BY

Vocalist John Y. Myers of Lowell


## INDIAN AGENCIES

### REP. McCALL MAKES A STRONG FIGHT FOR THEM

WASHINGTON, Aug. 21.—Representative McCall yesterday participated in a spirited discussion about the abolition of Indian agencies. The name of ex-Gov. John D. Long was brought into the debate and New Englanders were attacked for "interfering" with the government of Indian tribes in the west.

The discussion came up while the Indian appropriation bill was under consideration. Numerous telegrams had been read, urging that the agencies be abolished and Representative McCall read a message from ex-Gov. Long urging that they be retained.

At this Representative Carter of Oklahoma, a part Indian, and others criticised the telegram. They asserted that it would be better if New England people did not meddle in Indian affairs.

Thereat Mr. McCall obtained a little time to say that New England people were in a better position to stand up for the rights of Indians than those who were seeking to grab their lands and to eliminate Uncle Sam's guardianship.

He added that ex-Gov. Long was a former member of the house, sat at McKinley's council table and had long been known as a friend of the Indian. He thought it was not in good grace for representatives to criticise ex-Gov. Long for voicing his views in such matters. By a strict party vote, however, the house voted to insist upon the abolition of the agencies.

### FINGER INJURED

Gustav Carlson, residing at 4 Carter street, off Gorham street, while at work at the Lowell Machine shop yesterday afternoon about 5 o'clock received a cut on the second finger of his right hand. The ambulance was summoned and he was taken to the Lowell hospital where three stitches were taken in the wound.


Good Old B.L.

Bill uses it? Why? Because it's just like Bill Ruggedly honest. Reliable.

Not put up to please the eye, but to please the taste.

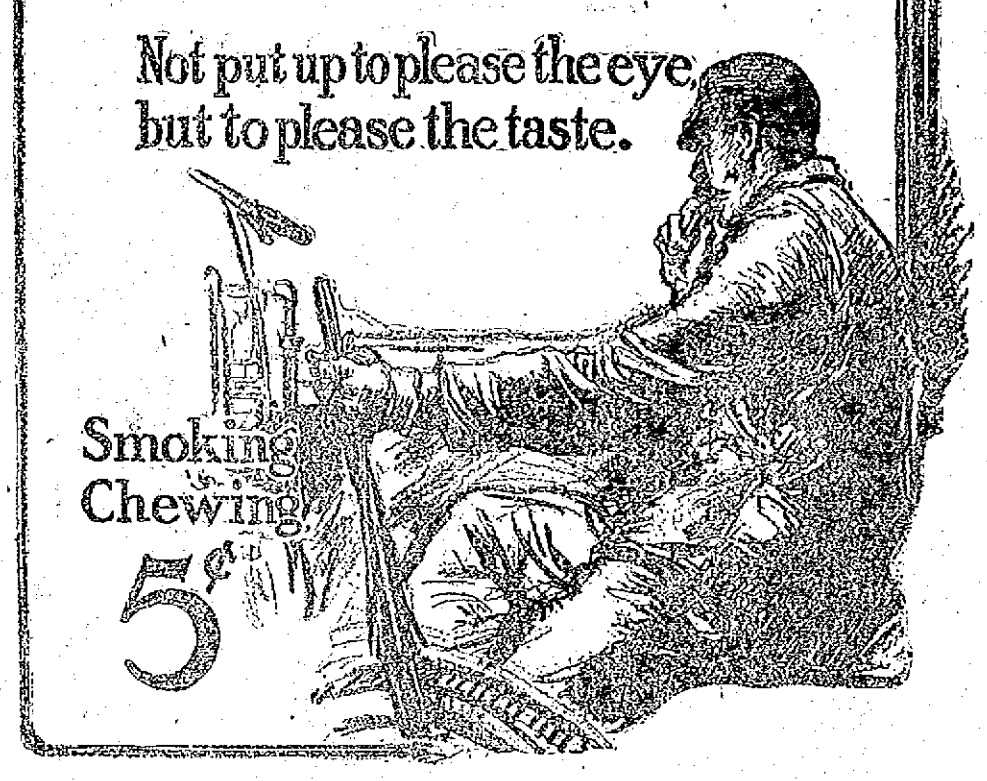

Smoking Chewing 5¢


# WARRANTS ISSUED FOR NURSES' ARREST

## Following Party on the Hospital Grounds

BOSTON, Aug. 21.—As a result of a party on the spacious grounds of the exclusive McLean hospital for the insane at Waverly, Saturday night, in which women as well as male attendants of the institution are said to have taken part, eight of the men nurses were yesterday discharged.

Warrants for the arrest of three of the men have been sworn out, because, it is charged, they assaulted the watchmen who attempted to break up the party and afterward roughly handled Patrolman George W. Parks of the Belmont police.

Late Saturday night, according to the story told by Officer Parks and Chief Ryan of the Belmont police, the officials of the hospital were alarmed at the disturbance caused by a party of some 16 men and women attendants.

Watchmen Jeremiah Desmond and Earl Adams were hastily summoned to quell the racket and disperse the various members of the party.

When the watchmen attempted to do so, according to the police, the male members of the party left the women long enough to assault the watchman and drive them away.

The fun was then continued and the hospital officials 'phoned to the police. Officer Parks was sent to the grounds and affirms that he received the same treatment as the two watchmen.

He attempted to quiet them, he stated yesterday, and was set upon by the men and driven off the grounds.

When the officer was finally got out of the way the party continued, according to the police, until far into the night.

Officer Parks reported the matter to Chief Ryan and although the police would not state who the men were, it was learned last night that warrants have been sworn out for the arrest of three of them. The others will be detained on sight.

The hospital authorities were loath to say anything about the matter last night. Chief Ryan complained to Supt. Packard and eight of the male nurses were yesterday discharged.

Every effort was made on the part of the hospital authorities to get at the bottom of the affair at once and a rigid investigation was started.

The hospital is one of the most famous and exclusive institutions for the insane in the country.

Chief Ryan said of the affair last night:

"I cannot tell you what the names of the men are who took part in the affair. What I know about it was told to me by the officer who was sent there in response to a call from the institution.

"There was a party in progress when he got there, he said, and he was manhandled. In regard to the discharge of eight employees I know nothing. That is a matter for the hospital people."

The hospital officials declined to discuss the matter last night or to add any information to that given by the police.

## DARROW CASE

### IS TO BE HEARD BY JUDGE WILLIS

LOS ANGELES, Aug. 21.—Before any opposing counsel could offer any argument, Judge Hutton summarily relieved himself of participation in any further prosecution of Clarence Darrow by assigning to Presiding Judge Willis of the superior court the case in which Darrow is accused of having bribed Juror Bain.

Judge Hutton announced that because of the fixed opinion he had formed from hearing the evidence in the recent Darrow trial he had no desire to preside at the trial on the Bain indictment.

If you want help at home or in your business, try The Sun "Want" column.

## CHILD ELOPERS

### DRIVEN FROM HOME BY YOUNG MAN'S MOTHER

NEW YORK, Aug. 21.—Returning to Woodhaven, L. I., from which place they eloped three months ago, in the apparent hope of being taken back by the bridegroom's parents and provided for, Paula and Milton Hahn, both fifteen years old, are boarding with a family named Rogers at No. 1095 Jamaica avenue, Woodhaven, having been refused admittance to the home of Mr. and Mrs. Morris Hahn, of No. 4 Dumas place.

Before the elopement Paula was Miss Ostermann, daughter of Mr. and Mrs. Paul Ostermann, who then lived at No. 1176 Jamaica avenue, just around the corner from the Hahn home. Now the Ostermanns are in Europe.

Paula and Milton met in public school No. 52. When Paula's parents told her that they intended to go to Germany to make their home with Mr. Ostermann's father, who is wealthy, Paula said she would not leave Milton. Her parents were insistent, however, so on Memorial day she and Milton eloped. They telegraphed from Boston that they were married, and were later traced to Nova Scotia. The Ostermanns finally went to Germany without their daughter, after searching for her for weeks.

Milton and Paula appeared at the Hahn home on Sunday. "Make a man of yourself, Milton, and then come back," Mrs. Hahn said. "You have made your bed, now you must lie in it." Although Mrs. Hahn was resolute, she broken down and cried as she ordered the child elopers away.

### QUITS REPUBLICAN PARTY

SEATTLE, Wash., Aug. 21.—Otto A. Case of Seattle, who had filed papers as a candidate for the republican nomination for governor, announces that he will withdraw from the republican party and seek the nomination on the progressive primary, Sept. 7.

### SCOTT KNOCKED OUT

VICTORIA, B. C., Aug. 21.—With a right cross to the jaw at the opening of the seventh round Joe Bailey successfully defended his title of Canadian lightweight champion against Pat Scott of Seattle here last night.


CHIC CHIC CHIC CHIC CHIC CHIC CHIC CHIC CHIC CHIC CHIC

"Chic" Muslin Underwear

Nainsook Drawers with deep ruffle of embroidery.
Nainsook Drawers with flat trimming, two lace insertions and edge.
Check Nainsook Drawer Combinations.
75c Quality 39c Each

Fine Crepe Combinations with skirt or drawer, linen lace and ribbon trimmed, $1.50 quality, each ..... 79c

Nainsook Gowns, round neck, tucked front, lace and insertion with ribbon. $1.00 quality, each ..... 59c

The "CHIC" Shop

32 CENTRAL STREET

# STRANGE SHOOTING ON THE RIALTO

## Young Man Ended His Life

NEW YORK, Aug. 21.—That part of Broadway known as the Rialto was the scene of another strange shooting early today when a young man registered at a local hotel as "A. W. Rogers of Jackson, Miss." suddenly remarked to a young woman with whom he had spent the evening: "You go along. I'm tired of this thing. I'm going to kill myself."

As the girl fled Rogers drew a heavy calibre revolver and sent a bullet through his brain. The police believe the name Rogers was an assumed one, for on the man's watch fob were the initials "A. W. Y." and the same letters were engraved on his cufflinks. Rogers came here about a month ago. He was evidently a man of means for much jewelry and a large roll of bills were found on his clothing.

The girl told the police that Rogers had torn the labels out of his hat and coat during the evening.

## WOMAN IDENTIFIED

### SHE WAS FOUND UNCONSCIOUS IN CEMETERY IN LEWISTON

LEWISTON, Me., Aug. 21.—The elderly woman found unconscious on a grave in Riverside cemetery yesterday afternoon was identified today as Mrs. Melissa Bowers of Salem, Mass., a former resident who was visiting friends here. She was still unconscious at the hospital to which she was taken. It was stated that she had not suffered a shock as at first suspected but the physicians did not give the cause of her condition. Mrs. Bowers, who is 73 years old, was at the graves of her husband and son when found. She lives with a daughter, Mrs. Jennie Bryant at Salem and was visiting at the home of Mrs. Warren Fawyer in Chapel street.

"A NEW BROOM SWEEPS WELL"

Old but true. We have 'em. Whisks in two sizes, double sewed, your choice for 10c. Howard, the druggist, 197 Central street.

DWYER & CO.
PAINTERS DECORATORS AND PAPER HANGERS
Estimates on all kinds of jobs, large or small at 170 Appleton street.

# LOWELL LAWYER AT CONVENTION

## Of French Foresters at Woonsocket, R. I.

Lawyer J. H. Guillet, supreme chief of the French American Foresters, has returned from Woonsocket, R. I., where he attended the opening of the biennial convention of L'Alliance Nationale of Montreal, a mutual and benefit associa-

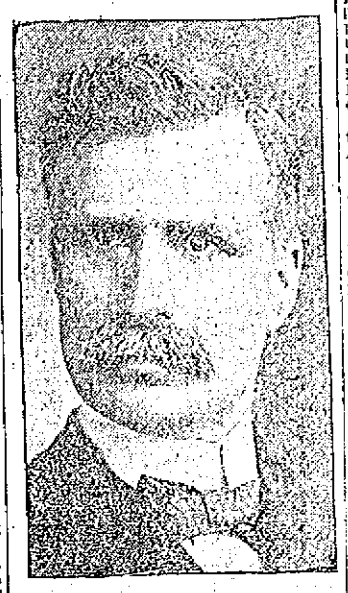

J. H. GUILLET

tion which counts several hundred members in the states. Mr. Guillet represented the Order of Foresters at this convention and he is very well pleased with the reception tendered the delegates on Sunday.

The affair opened with a solemn high mass celebrated at the Precieux Sang church by the pastor, Rev. Charles Dauray, and among the large congregation were the following well known people: Gov. Aram J. Pothier of Rhode Island and his staff, Mayor R. D. Laignault of Woonsocket, Mayor L. A. Lavallee of Montreal, president general of L'Alliance; A. A. E. Brien of Manchester, president general of Les Canados Americains, and Lawyer Henri T. Leduoux of Nashua, president general of l'Union St. Jean Baptiste d'Amerique.

At the close of the mass the guests repaired to St. James' hotel, where a banquet was served, being followed by after-dinner speeches. There was also a reception, during which time the 223 delegates from Canada, who had gone to Woonsocket, R. I., in a special train, were introduced to each other, among them being Mr. Ovila Bourbonniere, formerly of this city and now of Montreal. In the latter part of the afternoon the delegates went to Rocky Point, where a clam bake was held. The party was composed of two brass bands and several thousand people and there was a very enjoyable time.

Monday morning the business end of the convention was opened and considerable business concerning the members of the order was transacted. The meeting will come to a close tonight.

The general officers of L'Alliance Nationale are as follows: Mgr. Paul Bruchesi, Montreal, honorary president; Mgr. A. Gauthier, Montreal, chaplain; Hon. L. A. Lavelle, Montreal, president; F. C. Laberge, Montreal, vice president; Joseph Cantin, Montreal, past president; George Monette, Montreal, secretary; A. St. Cyr, Montreal, treasurer; M. A. Lapierre, M. D., M. E. Brossard, F. Fauteux, L. O. Dauray, P. H. Bedard, Montreal, directors; E. G. Godin, Esq., attorney.

Last night Lawyer Guillet received the following telegram from Mayor L. A. Lavallee of Montreal:

Woonsocket, R. I., Aug. 20.

J. H. Guillet, Esq., Supreme Chief of French American Foresters:

L'Alliance Nationale in convention return thanks for good wishes and pray the French American Foresters to accept the best wishes for prosperity and patriotic union.

(Signed)
L. A. Lavallee, President General.

## GREAT CROWD

### TO WITNESS TENNIS PLAY AT NEWPORT TODAY

NEWPORT, R. I., Aug. 21.—Another gaily dressed crowd surged over the greensward of the Casino enclosure today to watch the settlement of the National Lawn Tennis association championship in doubles and 17 matches in the all-comers' tournament for the singles championship.

Interest centered in the struggle in doubles between the east and the west represented by the title holders, Raymond D. Little and Gustav Touchard of New York, and Maurice McLoughlin and Thomas C. Bundy of California, the challengers.

In the singles tournament the committee started the fourth round with one singles match in the third round still to be completed. Of the 33 survivors in the singles New York was represented by twelve, Boston by eight, Philadelphia by six, California by three, Providence by two and Short Hills and Trenton, N. J., by one each.

One of the best matches in singles was expected to be between G. P. Gardner, Jr., and N. W. Niles, both of Boston.

The contest in doubles is the first time in many years that the west has been a challenger. Before the match began McLoughlin and Bundy were the favorites, some wagers being laid on them at three to one.

# AN ATTEMPTED ROBBERY

## Hold Up Men Came to Grief in Boston

BOSTON, Aug. 21.—Would-be holdup men in the North and West Ends came to grief last night when policemen appeared on the scene about the time it is alleged they started to assault intended victims. Patrolman Campbell of the Joy street station arrested John Crockett, 19 years, of 103 Pearl street, Cambridge, on the charge of assault with intent to rob in an alleyway in the rear of 6 Standifford street.

Campbell says Crockett lured Enoch Danielson, a seaman, into the alley, and then assaulted him, after demanding money.

A short time later Patrolman Hallett of the Hanover street station arrested Carlo Uberto, charged with assault and battery with a knife with intent to rob.

The police say Uberto got Gregorio Boel in a dark spot in Commercial street and with a flourish of a knife demanded money or valuables. Boel wasn't quick to come through and the result was that Uberto is alleged to have started slashing. Hallett arrived at the proper time and serious trouble was averted. Uberto is a collector for North End liquor store and yesterday made several collections. Boel apparently knew of things for he demanded the money. Hallett arrested him after a chase, in which he threw away the knife, which boys later found.

## CHAMPIONS BEATEN

### McLOUGHLIN AND BUNDY TAKE TENNIS MATCH

NEWPORT, R. I., Aug. 21.—Maurice McLoughlin of San Francisco and Thomas C. Bundy of Los Angeles won the national lawn tennis championship in doubles on the courts of the Casino by defeating the 1911 titleholders, Raymond Little and Gustav Touchard of New York in three out of four sets.

Little and Bundy won the first match. The holders won the second game on errors by Bundy and the third on outs and nets by McLoughlin. The score stood three games to love for the holders when Bundy won the first game for his side on fine work at the net in which McLoughlin also figured. Errors by Bundy gave the next game to his opponents. A few minutes later the set went to Little and Touchard, six games to three.

The challengers rallied and squared the match in the second set, although three of the eight games went to deuce. The second game was the longest up to that point of the match, deuce being called six times before Little and Touchard won on Bundy's errors. The lobbing on both sides was frequent.

The third set started at a hot pace, both pairs working hard to get the advantage. Little and Touchard won the first game on good work by the former. The westerners came back in the second game and made it one all, principally through McLoughlin's brilliant playing at the net. After this the holders weakened and McLoughlin and Bundy ran the set out with losing another game.

## THE BUTLER VETS

### TO TAKE PART IN THE CHELSEA MUSTER.

The members of the General Butler Veteran Firemen's association of this city will leave Lowell tomorrow for Chelsea where they will participate in the New England League muster. The local machine was shipped today and several of the "vets" went along with it, and will remain on duty until the other members arrived there tomorrow. The machine is in great condition and the men are confident that they will return with one of the prizes.

The "vets" will be accompanied to the "scene of the squirt" by a number of rooters, who will leave Merrimack square on special cars tomorrow morning at 7.15.

James H. Walker, president of the association, expects to have one of the largest crews in the history of the local company, and despite the fact that some of the best machines in New England are entered, he feels that his crew will capture one of the "honored places."

## AT HALF MAST

### FLAGS FLOATED OVER SALVATION ARMY HEADQUARTERS

LONDON, Aug. 21.—Out of respect for the memory of the late General William Booth, commander in chief of the Salvation army, who died at Hadleywood, suburb of London, last evening; all the flags floating on Salvation army headquarters throughout the country have been half masted.

At the international headquarters in Queen Victoria street in the center of the city a constant stream of messengers bringing telegraphs and letters of condolence from every part of the globe flowed all day. Among those who sent messages of sympathy were prominent personages belonging to the government, the army, navy and every branch of public life, while despatches were also received from kings and other royalties. Cablegrams were received from countries as diverse as Patagonia and Lapland.

The lying in state of the late general is to take place at the Salvation Army Congress hall, Clapton, where the body will remain for a week. The funeral arrangements have not yet been settled. Major Perry of the Salvation army said this morning that messages were coming from high and low, rich and poor in all parts of the world.

## BABY PARADE

### MAY BE INTERFERED WITH BY WEATHER

SEA GIRT, N. J., Aug. 21.—Cloudy skies and a drizzle of rain early today threatened to prevent Gov. Wilson from reviewing the annual baby parade at Asbury park. Seven hundred and fifty babies were entered and they were to pass the reviewing stand at Asbury park. The governor attended the event last year. The babies are brought from up and down the Jersey coast and were driven in grotesque floats.

### MADE GENERAL MANAGER

OMAHA, Neb., Aug. 21.—Charles Ware, general superintendent of the Union Pacific railroad, has been appointed to succeed General Manager Scott, elected as president of the Southern Pacific in Louisiana and Texas.

# ROCKINGHAM FAIR

Continued

nected with Enterprise grange, Salem, N. H. This display was in charge of Mrs. F. C. Record and Mrs. Dana Call.

The array of cheese is notable and fruit and vegetables, although limited to the early varieties, have a tempting appearance. An extensive display of flowers is shown.

**The Midway Reservation**

The Midway reservation, or Looney Lane, stretches from the main gate around to the extreme north end of the trotting ring, nearly a mile. The vaudeville show, a continuous performance, is one of the best open air performances ever seen in this section of the country. The many attractions yesterday included a balloon race and double parachute drop and in connection with this feature of the entertainment for a moment, at least, every heart stood still. The first one to leave the balloon came dangerously near terra firma before the parachute opened and it looked for a few brief seconds as if another aerial disaster was about to be recorded. Just in time, however, the umbrella-like affair opened and the balloonist lande in safety.

**Fair Finely Managed**

Wilbur L. Duntley, formerly with The Sun, is manager of the fair, and the management is using every endeavor to eliminate objectionable features from every part of the extensive grounds which are amply policed. Owing to plenty of assistants none of the events of the day was unreasonably delayed. The horse show is carried on in a large ring at the first turn inside the race course. Money and plate for prizes amounts to $7775 and the events will be finished Saturday with the championship classes. The judges say that the exhibit of fancy horses taken as a whole is very good. The most attractive classes was the tandem and the hunters and jumpers. The latter making the first exhibition of the kind ever shown in New Hampshire.

Dr. A. H. Fitch of Boston is secretary-manager of the horse show and the committee in charge consists of Prescott Bigelow, Harry L. Burrage, Gen. Hugh Bancroft, Harry L. Pierce, Col. E. D. Emerson, Freeman O. Emerson and Col. E. V. Mitchell.

The judges of harness events are Hon. J. Campbell Thompson of New York, J. Wesley Allison of New York, and Canada and Samuel L. Shaw of Boston. Of the saddle classes the judges are Dr. F. C. Granside of Guelph, Canada, J. Gardner West and Thomas Wilson.

### THE HORSE RACES

It goes without saying that the horse racing was the best ever seen in New Hampshire for it was the first engagement ever played by the grand circuit horses in the Granite State. The footing was tough but before sunset Branham Baughman, piloted by Walter Cox, placed the track record at 2.06 3-4. Branham Baughman is the pacing star of the Cox stable.

Keynote, a pupil of the Connecticut trainer, Frank Murphy, was the best of the nine trotters who were breaking into circuit company for the first time. He was not quite able to catch the Massachusetts bred Susiewood in the first heat, but after that he found Billy Miller more dangerous, having to step in 2.12 3-4 to stall off Farley's likely acting gelding.

Tommy Boyle got Susiewood away flying when Frank Walker shouted "Go" for the first heat of mile track racing in the east this season. The daughter of Allewood, 2.09 1-4, and Susie J., 2.06 1-2, made every post a winning one, and clipped her record to 2.15 1-4. She was on her bad behavior after this and was not a factor.

In this race and just failing to get inside the money were two four-year-old stallions, Tidy Peter and Baron Forest, bred by George M. Stevens of Lancaster.

The North country scored a good win, when the Vermont-bred horse, Al Dillard, won the 2.11 pace, entering the 2.10 list in the third heat, being forced out by the Manchester-owned Edna B. Al Dillard is the son of Abbott Wilkes, 2.11, who has been winning so regularly over the half-mile tracks for three years, this being his 31st victory in 34 starts. He was bought by C. A. Stevens of Fulton, N. Y., at August, two weeks ago for $4000 and is now in the stable of Ed Sunderlin.

Edna B. rushed off and set the pace, but coming through the stretch did not last long enough. Woodcliff King made his first start of the year, but was short of work and his showing was far from impressive.

Will Snow had the winner of the Tyro, an event for untried 3-year-old trotters, in Senorita, a granddaughter of Patron, 2.14 1-4. She was in a soft spot and won as she lived in slow time. Second and third money was divided between Black Peter and Brook King, while fourth went to the Massachusetts colt, Lord of Quality.

That Walter Cox would win the fast pace with Branham Baughman was expected for the horse with the long name does his best in all kinds of footing, but that Peter the Second could not land second money was a surprise. The grandson of Peter the Great, however, after going a comfortable first heat, found chasing Baughman out in 2.06 3-4 so much of a task that Ella Ambulator got the place from him the last heat which gave the little New Jersey wiggler second prize.

**Former Lowell Horse**

Baden, formerly owned by Richard F. Murphy of this city, and Esther W are the trotters that stand first and second in the money winning list. Last week in the fastest and hardest fought stake race of the year the New England bred stallion defeated the mare. Many circuit followers say Baden is in the class of stake trotters. A few believe that the little Texas mare, Cheeny, now that she has recovered from her lameness, can take the measure of both. She went an excellent race at Fort Erie and took a record of 2.07¼. Geers has an outside chance with Dorsh Medium, who also was a winner in Canada, defeating Annie Kohl in a six-heat battle.

THE HUB 2.05 CLASS, PACING

Purse, $3000.

| | | | |
|---|---|---|---|
| Branham Baughman, bh, by Gambetta Wilkes—Patsey Best, by Nuthurst (Cox) | 1 | 1 | 1 |
| Ella Ambulator, bm (Murphy) | 2 | 3 | 2 |
| Peter the Second, brh (Valentine) | 4 | 2 | 3 |
| Gett Ett, gs (Stevens) | 3 | 4 | 4 |
| Major Brino, blg (Hodson) | dis | | |

TIME

| | Quar | Half | Three Qrs | Mile |
|---|---|---|---|---|
| First heat | 31¼ | 1.03 | 1.35 | 2.07½ |
| Second heat | 31½ | 1.03 | 1.33 | 2.06¾ |
| Third heat | 33 | 1.04 | 1.35½ | 2.08¾ |

THE TYRO FOALS OF 1909, TROTTING

2 in 3. Purse, $1000.

| | | |
|---|---|---|
| Senorita, brf, by Marble Grit—Daughter of Brown Hal (Snow) | 1 | 1 |
| Black Peter, blkh (McDonald) | 4 | 2 |
| Brook King, blkh (Higgins) | 2 | 4 |
| Lord of Quality, bh (Morgan) | 3 | 3 |
| Exchato, blgh (Collins) | dis | |

When it comes to looking for the best there is in CHEMICALS call at

TALBOT'S

| | | |
|---|---|---|
| Alum (Ground or Lump) | lb. | 5c |
| Ammonia (Full Strength) | pt. | 10c |
| Alcohol (Pure Grain) | pt. | 45c |
| Borax (Pure Ground) | lb. | 7c |
| Brimstone (Roll) | lb. | 5c |
| Citrate Magnesia | lb. bot. | 40c |
| Formaldehyde (Deodorant) | lb. | 25c |
| Licorice Compound (For Indigestion) | 4 oz. | 10c |
| Sweet Spirits Nitre | 8 oz. | 35c |

40 MIDDLE STREET.

TIME.

| | Quar. | Half | Three-Qrs. | Mile |
|---|---|---|---|---|
| First heat | 36 | 1.10½ | 1.44 | 2.20½ |
| Second heat | 35½ | 1.10½ | 1.45 | 2.21¼ |

2.11 CLASS, PACING.

Purse, $1000.

| | | | |
|---|---|---|---|
| Al Dillard, brh, by Abbott Wilkes—Miss Dillard by Hal Dillard (Sunderlin) | 1 | 1 | 1 |
| Edna B, gm (Mugridge) | 3 | 2 | 2 |
| Woodcliff King, bh (Cox) | 3 | 3 | 5 |
| Nellie Temple, bm (Tier) | 4 | 4 | 3 |
| The Assessor, chg (Geers) | 6 | 6 | 4 |
| Alcyde, chg (Northrup) | 5 | 5 | 6 |
| Duke of Wellington, bg (King) | ds | | |

TIME.

| | | | | |
|---|---|---|---|---|
| First heat | 32½ | 1.05½ | 1.37½ | 2.11½ |
| Second h't | 33 | 1.05½ | 1.42½ | 2.10½ |
| Third heat | 32 | 1.04 | 1.35½ | 2.00¼ |

2.18 CLASS TROTTING.

Purse, $1000.

| | | | | |
|---|---|---|---|---|
| Keynote, chg, by Keywood, daughter of Red Wilkes (F. Murphy) | 2 | 1 | 1 | 1 |
| Susiewood, chm, by Allewood (Doyle) | 1 | 8 | 4 | 3 |
| Billy Miller, chg (Farley) | 3 | 5 | 2 | 2 |
| Kopal, brm (Bowdoin) | 7 | 2 | 7 | 4 |
| Tidy Peter, brh (Cox) | 9 | 7 | 3 | ro |
| Tolling Chimes, bg (Martin) | 8 | 3 | 9 | ro |
| Baron Forest, bh (Harding) | 4 | 4 | 5 | ro |
| Sister-In-Law, blkm (Stevens) | 5 | 6 | 6 | ro |
| Larabie Gyp, bg (Sunderlin) | 6 | 8 | 8 | ro |

TIME.

| | Quar. | Half | Three-Qrs. | Mile |
|---|---|---|---|---|
| First heat | 33¾ | 1.07½ | 1.41 | 2.15¾ |
| Second h't | 33 | 1.07 | 1.41 | 2.15½ |
| Third heat | 32½ | 1.05 | 1.38 | 2.12¾ |
| Fourth h't | 33 | 1.07 | 1.40½ | 2.15 |

**Prize and Ribbon Winners**

The prize and ribbon winners yesterday were as follows:

Harness Horses, 15 Hands and Under—Won by Warwick Queen, bm, Harry L. Pierce; Warwick Princess, bm, Harry L. Pierce, second; King of the East, bg, Charles Mason, third; Royal Charlie, chg, M. F. Murphy, fourth; Geneva, brm, J. D. Packard & Sons Co., fifth.

Pair Horses, 15 Hands and Under—Won by Warwick Queen, bm, and Warwick Princess, bm, Harry L. Pierce; King of the East, bg, and King Forest, bg, Charles Mason, second; Geneva, brm, and Lady Grey, grm, J. D. Packard & Sons Co., third; Alice, bh, and Ruby, bm, H. M. Sanborn, fourth.

Ladies' Phaeton Pair—Won by Warwick Queen, bm, and Warwick Princess, bm, Harry L. Pierce; Florham Flash, bg, and Florham Dash, bg, Mrs. Maurice Diamond, second; Eastern Star, bm, and England's Pride, bm, C. W. McLean, third.

Novice Horses, 15 Hands or Over—Won by Billie B, bg, M. G. Byers; Dinity, brg, M. F. Murphy, second; Gelenoa, chh, Frank Donovan, third; Senator, bg, H. G. Byers, fourth; Pride, blg, Miss Elizabeth Bigelow, fifth.

Tandem Over 15 Hands—Won by Florham Flash, bg; Florham Dash, bg; Mrs. M. Maurice Diamond. Exclusive, brg; Elect, brg, Frank Donovan, second. Iroquois; brg; Illustrious, brg, Frank Donovan, third. Seal, brg.; Tom, chg, M. G. Byers, fourth.

Pair Ponies—Won by Keith, blg.; Ruth, blg, Howard S. Starrett.

Roadsters Over 15 Hands, Four Years Old or Over—Won by Lozona, bm, Harry L. Pierce; Constant M. brm, Dr. P. J. Cronan, second; Ethan, bg, J. D. Packard & Sons company, third; Adrian, bg, J. D. Packard & Sons company, fourth; Beauty, bm, J. H. Rogers, fifth.

Saddle horses, horses over fourteen and two-tenths hands high and not exceeding fifteen and two-tenths—Won by Ready Money, bg, Godfrey Preece; Lady Lightfoot, chm, Miss Elizabeth Bigelow, second; Reliable, bg, Charles Mason, third; Sweet Briar, chm, Chas. Mason, fourth; Sunshine, chm, Harry L. Pierce, fifth.

Novice Horse, Fifteen and Two-Tenth Hands and Under—Won by Reliable, bg, Charles Mason; Ready Money, bg, Godfrey Preece, second; Sweet Briar, chm, Charles Mason, third; Bandit, chg, Godfrey Preece, fourth; Caprice, brm, Mrs. M. Maurice Diamond, fifth.

Novice Horses Over Fifteen and Two-Fifth Hands—Won by Proud Prince, blg, Miss H. F. Lothrop. The Eaglet, chg, Godfrey Preece, second. King Fisher, bg, Godfrey Preece, third. Silvio, chg, Miss Mary S. Holbrook, fifth.

Hunters and Jumpers, Green Hunter up to Carrying 160 pounds, to Hounds—Won by Glenn Riddle, chg, Glen Riddle Farms. Long Smile, brm, Glenn Riddle Farms, second. Eyeopener, grm, Frederick G. Hostetter third. Chance, bm, Charles Mason, fourth.

Pair of Hunters—Won by Glenn Riddle Farms entry.

Glen Riddle Farms entry second. Top Ball, bg, Sapolo, bg, A. De Piccolellis, agent, third. Frederick G. Hostetter entry, fourth. Dr. P. J. Cronan entry, fifth.

Hunters and Jumpers, Corinthian class, Open to All Performance Only to Count—Won by Major Treat, bg, Glenn Riddle farms; The Virginian, bg, Glenn Riddle farms, second; Hilarious, brg, S. R. Upton, fourth; Top Ball, bg, A. De Piccolellis, fifth.

Special events—One-mile trot on race track, open to dock-tail horses, ridden to heavy harness to a runabout, driver weighing not under 150 pounds—Won by Special Delivery, bg, Frank Donovan; Tourette, brm, Harry L. Pierce second; Montezuma, chg, Frank Donovan, third; Advance, grg, M. F. Murphy, fourth.

## VISITING HERE

### ETIENNE H. PATENAUDE LEFT LOWELL 30 YEARS AGO

Mesdames Jeremie Choquette of Moody street, Louis Latour of Brookside, Dracut, and William Larochelle of Westford street, as well as Mr. Absalon Patenaude of Moody street were agreeably surprised yesterday, when their nephew, Mr. Etienne H. Patenaude of St. Jean, Que., whom they had not seen or heard from for 30 years, arrived in Lowell. He was accompanied by his wife and his sister, Mrs. Eliza Driswold of Minneapolis, Minn.

Mr. Patenaude is a very prosperous man of St. Jean, where he is conducting a grain and feed business on a large scale, as well as a large general store. On April 1 he made up his mind to take a trip across the states and accordingly left the next day for Minneapolis, Minn., where he met his sister, Mrs. Driswold, whom he had not seen for many years. He was accompanied by his wife and taking along with them Mrs. Driswold, they started east. They visited relatives in Boston, Dorchester, Manchester, Gardner and Willimantic, Conn., and later came to this city.

Last night they were tendered a reception at the home of Mr. and Mrs. Louis Latour in Brookside, Dracut, where a number of their local relatives were given the opportunity to renew acquaintances. A dainty supper was served and a delightful evening was spent, there being music galore, those taking part being Miss Stella Latour, who rendered several beautiful selections; Mr. Emery C. Gauvin, who as usual delighted the large attendance with his comic songs, and Mr. Adelard Patenaude, who rendered several fine selections on the piano. Later in the evening Mr. Louis Latour gave several trombone solos which were highly appreciated. The gathering broke up at a late hour to meet again this evening at the home of Mr. and Mrs. William Larochelle in Westford street.

The guests are delighted with their visit to Lowell and although Mr. Patenaude is anxious to return to Canada on account of his business, it is probable they will spend a few days more in this city.

## GOVERNOR FOSS

### STARTS ON A TWO DAYS' TRIP TO VERMONT

BOSTON, Aug. 21.—Governor Foss left Boston today for a two days' stumping trip in Vermont to aid the democratic campaign in his native state. He planned to make his first speech at Wilmington, a few miles north of Hoosac mountain, and in the evening he intended to speak at Brattleboro.

Lowell, Wednesday, Aug. 21, 1912

A. G. Pollard Co.

THE STORE FOR THRIFTY PEOPLE

$1 Silks at 25c a Yard

Some 500 yards of BLACK FOULARDS, the clean-up from our 39c sale of remnants of $1 grade are to be closed out at only, a yard..... 25c

Also 227 yards of WHITE RAJAH SILKS, in good long remnants of the regular $1 quality, a yard..... 25c

READY TODAY — Palmer Street, Right Aisle

Straw Mattings
Magazine Racks
Small Tables or
Plant Stands

AT REDUCED PRICES

1500 Yards
Best China
Straw
Matting

Made of the finest jointless straw, extra heavy, imported to sell at 37 1-2c and 42c yard, only

21c Yd.

RUG AND DRAPERY DEPT

MAGAZINE RACKS

Made of solid oak, 42x45 inches high and 4-12 by 18 inch shelves, well made in mission, fumed or golden oak finishes.

Regular $5.00 value, only $2.49
Regular $7.50 value, only $3.49
Regular $1.50 value, only 98c

Small Tables —or— Plant Stands

Put together extra strong in the golden oak or mission finishes, 2 sizes.

14 inch square top, 18 inches high, with under shelves and carved legs, regular 75c value, only.....49c Each

16 inch square tops, 28 inches high, with under shelves and carved legs, regular 98c value, only.....69c Each

SECOND FLOOR

THE EARLY BREAKFAST

when someone has overslept, or for those who have but little appetite in the morning, calls for a delicious beverage. Coffee and rolls soon become monotonous.

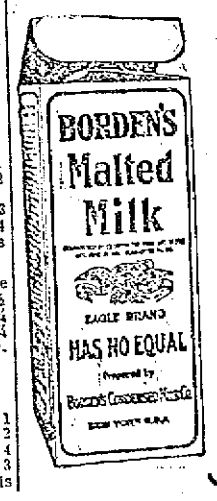


BORDEN'S Malted Milk

IN THE SQUARE PACKAGE

is just the drink for such occasions. Consisting of rich creamy milk, with extracts of Wheat and Barley Malt (in powdered form and non-alcoholic), it pleases the most critical and affords satisfying nourishment until the midday meal.

Get Free Trial Package and Unusual Recipe Book from Your Druggist, or

Malted Milk Department
BORDEN'S CONDENSED MILK CO.
New York

# THE LOWELL SUN

JOHN H. HARRINGTON, Proprietor
SUN BUILDING, MERRIMACK SQUARE, LOWELL, MASS.
Member of the Associated Press
THREE DOLLARS PER YEAR. TWENTY-FIVE CENTS PER MONTH


## CAMBRIDGE HAS TEMPEST IN TEAPOT

The city of Cambridge is somewhat aroused, if we are to judge from the Standard of that city, over the premature and apparently damaging report of the chairman of a "Fire Hazard Commission." This gentleman did not wait to make a formal report but in an interview with a Boston reporter gave out what appears to be the chief findings of the commission.

He represents the Cambridge fire department as in a very unsatisfactory condition. The engines are antiquated, and there is not a single piece of motor apparatus in the department. Furthermore, the hydrant connections are not of the standard size so that if the city were burning down, as did Chelsea a few years ago, the fire departments of other cities could render little assistance unless they supplied themselves with couplings to fit the Cambridge hydrants. It is, moreover, charged that this state of affairs is due to the reliance placed upon Boston in case of a conflagration. If the report given to the Boston paper is true or nearly so, the fire department of Cambridge is really in a very backward condition. The loss per capita in the course of a year is said to be $1.40 which seems high for a city like Cambridge.

The fire loss in Lowell in 1911 was $102,358.97, which is 96 cents per capita or 44 cents per capita less than in Cambridge, if the figures given out by Chairman Ellis be correct.

The blame for the publication of this alleged report is now thrown upon the reporter who is even accused of having a vivid imagination; but it is doubtful if his alleged weakness in this respect is not more than equalled by the indiscretion of the commissioner who did the talking and then denied that he had given out any such story. That is usually the resort of men who talk too much on matters which are to be held in confidence.

However, the story if true will do good, and if not entirely true it will do not harm. It would appear to be high time to stir up the old town to improve its fire department.

## AN EX-CONVICT COUNCILMAN

That is a remarkable case in which a Philadelphia councilman, known as William Burke, has been identified as a noted criminal who served seven years in the Charlestown prison, his real name being Benjamin H. Tripp. He was then known as the "prince of flat workers" and acknowledges a career of crime dating back to his childhood in New York. He is now married, and so far as is known has been leading an honorable life for the past five years. His identification was brought about by a fellow prisoner at Charlestown who undertook to blackmail him under threat of exposure, this forcing Tripp to make a full confession. The Philadelphia council should vote not to accept his resignation if it appears that he is determined to live down the past. The man who exposed him is a contemptible wretch.

## A GOOD PROPOSITION

The proposition to establish a state board to pass upon all municipal loans seems to us to be a good one. The advice of a board consisting of the state tax commissioner, the state treasurer and the director of the bureau of statistics should be beneficial to any city government. If the projected loan is necessary and legal, it will be favored; if it would saddle unnecessary debt upon the city, it will not be favored. That, it seems, would be a protection to any city, not only against mistakes but against the pursuit of an extravagant policy. It would help to get city governments into better acquaintance with the pay-as-you-go policy.

## COL. TAYLOR'S ACHIEVEMENT

Col. Taylor of the Boston Globe in observing the anniversary of his thirty-ninth year of service on the Globe may perhaps be congratulated on a greater measure of success than has fallen to the lot of any other New England newspaper manager. The Globe is a good newspaper and owing to Col. Taylor's disposition to be agreeable, it does not take part in the controversies that divide people in politics, religion and other relations. Col. Taylor has shaped the destiny of the Globe and made it one of the most successful papers in the country.

## WATTERSON'S ESTIMATE

Col. Henry Watterson who, with Col. Harvey, broke with Governor Wilson long before the Baltimore convention, says Wilson will get at least 300 electoral votes, while he may get 400. This statement is made in an article taking issue with Chairman Hilles in claiming that Taft will be elected. Col. Watterson's forecast is rather unexpected, but it shows that for once even though it be reluctantly, he is on the right side.

While Roosevelt is shouting dishonesty at the republicans for depriving him of the nomination, he and his lieutenants have been trying to get their friends chosen for presidential electors under the old party so that if elected for Taft they can turn over the electoral vote to the Bull Moose candidate. This is dishonest, says Taft. It certainly is, but it is the brand of politics the Colonel has been playing since he broke his promise not to seek a third term. And this is the man who stands at Armageddon battling for the Lord.

The Maine democrats want Governor Wilson to make a few speeches there. Possibly he can do so, although Maine is so very sensitive on the liquor question that his declaration in favor of local option may give offense to some. The local issues in Maine affect almost every state and national election.

The police are out to catch the apple stealers. The man who has a crop of apples these times can sell them at a good price and hence he does not want them carried off by boys or anybody else.

The moving picture trust is to be run through the federal courts on an indictment as a trust. If nothing more serious than a dissolution on paper results the trust can stand it.

The Colonel dubs Taft as a dead issue. Noise is not the only sign of life.

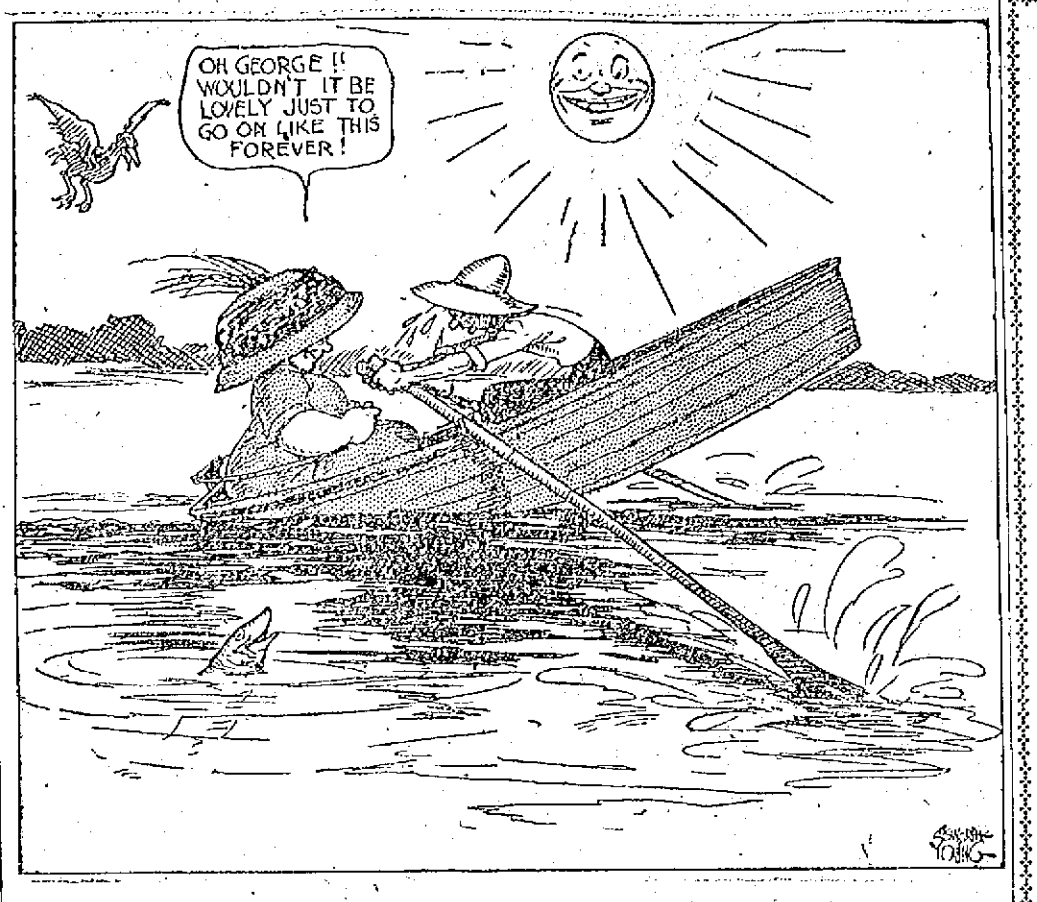


VACATION JOYS

## HAPPY-GO-LUCKY

### THE MAN WHO CAN LAUGH AT ANY FATE

The statement that a man who is outwardly at least the most jovial and care-free of individuals can be a sad and most deplorable spectacle may to the casual observer appear to be a contradiction. However, it fell to my lot to meet a person who fitted to a nicety the foregoing description.

The incident, as I witnessed it, occurred in one of the local lunch rooms and the hour was near midnight. The sound of a prolonged and hearty laugh, with apparently no note of harshness or incongruity, fell upon my ears from the street outside and a moment later its author appeared in the doorway. He was a true type of the happy-go-lucky citizen of nowhere. A dilapidated felt hat was pushed far back on his head and from beneath it, his unkempt hair fell down over his forehead, producing an effect that was almost uncanny. The soiled and torn garments hung loosely about him and his shoes were mere suggestions of their former selves. The man was stout and of medium height. His face had long been unknown to the blade of a razor and a long gray moustache adorned his upper lip.

He stood in the doorway for a time, hands on his hips, and shook with laughter, till I marveled at the cheerfulness of the unfortunate. At length he controlled his mirth long enough to extend my companions and myself a general greeting and then stepping within, he leaned against the counter. He was undoubtedly the victim of a craving for alcoholic beverages, but his gait, though clumsy, was straight and his voice was qualified by the pleasing drawl which characterizes those who dwell in the south, although I afterward learned that he was born in this state.

The man fumbled for a moment in his tattered pockets and finally brought to light a solitary nickel with which he purchased a sandwich, chuckling and laughing to himself the while. Then he turned about and facing us, favored each of us individually with a minute inspection.

"You seem to be happy," said one of our number.

"'Course I'm happy," he replied, "'course I'm happy, why not? I ain't got no money to worry me," and once more he gave way to one of his inimitable bursts of mirth.

At times this strange individual broke away from the language of the streets and he talked freely and intelligently on topics of the day; neither politics, religion, nor finance were absent from his store of ready information. It could not be denied that the man was well read and had received a much wider education than the innumerable others of his kind. He discussed literature dwelling on the works of Mark Twain.

"I am a dreamer," he said. "We are all dreamers, to a certain extent, we live in dreams and many of us never awaken. Mark Twain was a dreamer, that is why he was so noted a writer."

My curiosity aroused by the broadness of learning in such a man, I asked if he had attended college and what studies he had engaged in. He replied that he was a student of nature and surely his speech would seem to bear out this statement. At this moment someone jokingly inquired if he had studied botany. Catching the word botany, he glanced up quickly and with expressive gestures and intense language, indeed with the science of an orator, gave utterance to a most beautiful figure of speech. I cannot give you his exact words, but in substance, he said the following: The studies of botany and nature are alike. There are some plants which, no matter how intensely and unceasingly hot be the sun that attempts to wither them they are ever cool because of the moisture which they create for themselves and they defy the rays of the sun. Others are always dry and hot even though they be sheltered from its blazing heat. So it is with people, he went on to say. Some are happy no matter what be their lot, but others are——— here he broke forth in unsuppressed merriment and changing his subject without warning, fell back into the coarser language. For a short time he remained laughing and discoursing on various topics until finally he bade us good evening and went out into the night whence he came and I saw him no more.

Thus it was that the sight of a jovial and care free man such as he undoubtedly seemed to be was in reality a sad one. He was evidently one who had met opportunity and had passed it by. He spoke not at all of his past and the foregoing account comprises all that I learned of the unfortunate man in the short time I had to study him.


# LADIES!

why run chances with Ladies and gents' tailors. We are designers and makers of Ladies' Garments only and our new cutting system and long experience in this line enables us to guarantee you perfect fit or money returned. Try us. Fall and winter styles ready.

NEW YORK **The National Ladies' Tailoring Co.** LOWELL
145 MERRIMACK STREET


## MILK TRUST CASES

### ARE EXPECTED TO BE SENT TO TRIAL SOON

BOSTON, Aug. 21.—The cases of the big local milk contractors, charged with violating the Sherman anti-trust law, and the case of the New York, New Haven & Hartford railroad, charged with giving concessions to the Elm Farm company in violation of the Elkins law, will in all probability come up before James M. Morton, Jr., when he assumes his duties as judge of the United States district court here next month. These cases have now been pending for over a year, the delay being due, it is understood, to the pressure of other matters in the courts.

The individuals indicted are Isaac Whiting, George Whiting, Charles H. Hood, Edward J. Hood, John K. Whiting, William A. Graustein and Wm. A. Hunter. After they had been admitted to bail in $3000, they all filed demurrers and a hearing on these will precede the regular trial.

In the New Haven case the Elm Farm company has already pleaded guilty to five of the sixty charges in the indictment, and the company was fined $5000 and costs. This case has been delayed because Chas. F. Choate, counsel for the railroad, has been representing the United Shoe Machinery company, against which the government bill for dissolution is pending.

## LARCENY CHARGE

### MADE AGAINST MANAGER OF THE LONDON "RING."

LONDON, Aug. 21.—Manager Thos. Pritchard of the "Ring," one of the most popular pugilistic arenas in England, was charged at the Westminster court yesterday with the theft of a traveling bag from the kaiser's sister, Princess Frederick Charles of Hesse, as the princess was saying good-by to several English royalties at Victoria station, Aug. 10, on her departure from England for her home in Germany. The prosecutor expressed his belief that the thief had destroyed the bag and contents.

The police thought the bag was taken from the royal car by some one who slipped into it from the side opposite to the platform where the crowd was gathered. It was reported that it contained jewels of considerable intrinsic and still greater sentimental value, but the London, Brighton and South Coast railway officials, anxious to minimize the theft's importance, declared it held only toilet accessories of small value, and expressed the opinion that even these had only been mislaid.

Pritchard is known among sporting men all over the world. He is a close friend of "Dickie" Burge, owner of the "Ring."

## "DROWNED" MEN

### RETURNED HOME AFTER ABSENCE OF TWO DAYS

HAVERHILL, Aug. 21.—After preparing to drag Chadwick's pond for the bodies of Adelard Labelle and James Bradley, whose absence of two days led to the belief that they had been drowned, the police have learned that the men have returned home. They fished at the pond as planned on Saturday, they said, and then stopped for a few days with friends.

## LOWELL GIRL

### TOOK PART IN SHORTHAND SPEED CONTEST

NEW YORK, Aug. 21.—Miss Nellie M. Wood, supreme court reporter of Boston, was among 21 of the fastest shorthand reporters in the world who competed yesterday afternoon at the Hotel Vanderbilt under the auspices of the National Shorthand Reporters' Association. Experts tried to increase the speed record of 260 words a minute made by W. E. Bottome, supreme court reporter of New York, in Denver, in 1909. Miss Wood won the cup at the annual conventions of the association in 1907-8-9 and '11.

The championship will be determined by the best net or average over 90 per cent. for three tests. The results will be made known Thursday.

The association is holding its annual convention. The delegates inspected a page of shorthand notes made by Gov. Wilson in dafting his speech of acceptance of the democratic presidential nomination. A general admiration was excited by the excellent penmanship. The convention will continue through Friday.

Miss Alice Cox, court reporter of Lowell, Mass., was another contestant in the speed contest. J. E. Fuller of Wilmington, Del., and E. H. Eldridge of Boston acted as readers.


# The GILBRIDE CO.

THE GREATEST

# August Sale

A SALE HOUSE-KEEPERS, HOTEL-KEEPERS AND LODGING HOUSE PROPRIETORS ARE DAILY TAKING ADVANTAGE OF.

The selling has exceeded all records of any past August, yet there is ample variety for your selection now.

Buy now Household Supplies you will have to get in the Fall and save AN AVERAGE THIRD.

In justice to yourself, you simply cannot afford to overlook this great opportunity.



# Putnam & Son Co.

166 CENTRAL STREET

# Walking Made Easy, Buying Made Easier

All of the Low Shoes are marked down to prices that have started them out like "Hot Cakes."

All of Hanan's Low Shoes, sold for $6.00, now..... **$3.85**

Russia calf, tan vici kid, black vici kid, glaze kid and black French calf—The finest shoes made in America, the most comfortable and the most serviceable. $6.00 Hanan Shoes, now..... **$3.85**

All of the Fine Low Shoes, sold for $4.00, $4.50 and $5.00. Now to close..... **$2.85**

Every pair new this season in young men's and conservative lasts. Russia leather, vici kid, gun metal calf, velour calf—none reserved—all the fine tan and black low shoes, lace and button, that sold up to $5.00, now to close..... **$2.85**

Low Shoes—Tan and Black, sold for $3.00 and $3.50. Now..... **$2.35**

Gun metal and velour calf, tan and Russia calf, white buckskin tennis, vici kid, all new, young men's and conservative lasts, lace and button, sold for $3.00 and $3.50. All Goodyear welts. Today to close..... **$2.35**


## ATWOOD FLIES

### MADE TRIP FROM PORTLAND TO HAMPTON RIVER

HAMPTON BEACH, N. H., Aug. 21.—Harry N. Atwood, the aviator, came to a graceful landing in the Hampton river at 4.45 o'clock yesterday afternoon after a 75-mile flight from Little Chebeague Island in Portland harbor. The journey was made in just 90 minutes.

Atwood left Portland intending to fly straight for Boston. Off Rye beach he was lost in a fog bank. He flew ——d for some minutes and finally recognized the Hampton river and descended in his hydro-aeroplane.

Hundreds of persons were at the Casino here when the aviator passed, flying low over the water. He was going fast, but the fog was fast settling in about him. He will ship the hydro-aeroplane to Marblehead today.

### LOWELL MEN DELEGATES

The convention of the Pan-Helenic union is now being held in Boston with a large attendance. George Counzoules represents the local members of the union, while Dr. George Demopoulos is the delegate for the Salem district. Another Lowell man, Elias J. Houpis is the representative for the Greeks of Nevada, for the latter could not send a delegate on account of the distance between Boston and the western state.

## BERTRAM SPENCER ATTEMPTED SUICIDE

### He Tried to Sever the Jugular Vein

SPRINGFIELD, Aug. 21.—That Bertram G. Spencer recently made a desperate attempt to escape the electric chair by forcing his head through a window at the Hampden county jail and trying to sever the jugular vein with glass, was the startling statement made yesterday by his mother, Mrs. Kate E. Spencer of Lebanon, Conn.

She is convinced, she asserts, that her son is insane and bases her opinion on the ground that Spencer recently told her that he recently took poison to kill himself, but the physicians who were summoned were unable to find any trace of the poison.

Gov. Foss and the executive council will listen to the question of the commutation of Spencer's sentence, Aug. 28. Mrs. Spencer proposes to leave no stones unturned in her effort to secure executive clemency.

Commenting further on the case, she said that the officials at the Hampden county jail have been very kind to her son and the only thing she has to regret is Bertram is to be put to death by the state when she is convinced that he would never have committed such an act had he been sane.

The prisoner's wife, who is employed in Worcester, has been spending two days in the city, and she has visited her husband at jail. She returned to Worcester yesterday, promising the condemned man that she would see him at least once more before he goes to the chair.


# The Adams Hardware & Paint Co.

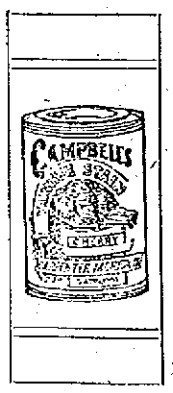


**CAMPBELL'S**

The Original and Only Real

**Varnish Stain**

For Furniture, Floors, Woodwork and Doors

Dries hard with a durable gloss. Can be rubbed and polished if desired. Will stand hot or cold water. Will not rub up or turn white. Suitable for Bath Rooms, Refrigerators, Floors, Linoleum and all interior Wood-work about the house.

Free Auto Delivery — Closed Thursday, P. M.

404-414 MIDDLESEX STREET, NEAR DEPOT.

# THE SUN CLASSIFIED ADVERTISEMENTS

## TO LET

FIVE-ROOM TENEMENT TO LET at 112 Chapel st. Apply to Mr. Kelly, 108 Chapel st.

FIVE-ROOM TENEMENT ON CHAPEL st., to let. Apply Mrs. Cole, 33 North st.

8-ROOM TENEMENT TO LET, NEAR Fort Hill park; steam heat; screens; all modern improvements. 204 Pleasant st.

COTTAGE ON WATER FRONT, Salisbury beach, to let after August 31; near the centre; gas; five beds. Chas. Huntington, 196 Myrtle st., Lawrence, Mass.

UPSTAIRS FLAT OF SEVEN ROOMS to rent; bath and steam heat. G. D. Kimball, 97 Central st.

NEW MODERN TENEMENTS OF six rooms, pantry and bath, to let; soapstone sink and set tubs; coal and wood shed; ash pit; clothes reel on the same flight; $16 per month; references required. at 712 Gorham st.

8-ROOM SINGLE HOUSE TO LET at 16 Columbus ave.; bath, hot water, set tubs and furnace heat; rent $20. Keys at 14 Columbus ave. For information inquire at 51 Schafer st.

PRACTICALLY NEW 6-ROOM tenement to let on West Ninth st. Inquire 16 Elmwood ave.

SUNNY 5-ROOM TENEMENT TO let; downstairs, at 162 Smith st. Also an upstairs tenement; rent $10. Inquire 22 Barclay st.

BUILDING TO LET, 24x30, SUITable for hay and grain store, or small garage. Tel. 2726.

PLEASANT, SUNNY FLAT OF SIX rooms, pantry and bath, to let; rent $13. Inquire at 37 Smith st.

COTTAGE OF 5 ROOMS, STORE and shed, for sale or to let; good repair. Owner leaving town. 3 Penn ave.

NEWLY FURNISHED ROOMS FOR light housekeeping, to let, at 387 Central st. Hoffman House.

4-ROOM TENEMENT NEAR THE mills, to let; 36 Lee st. Key at Mrs. Smith's, 46.

ONE SIX AND ONE SEVEN ROOM tenement to let, with bath room, in the lower Highlands, near corner of Middlesex and School sts.; for $16 per month. Apply today to Eugene G. Russell, 407 Middlesex st.

FURNISHED ROOMS, NEWLY PAPered and painted, suitable for light housekeeping, to let. Call 75 East Merrimack st.

ROOM SUITABLE FOR BARBER shop or business office, to let, on second floor of the Harrington bldg., 52 Central st.

TENEMENT TO LET, IN HIGHlands, with or without stable; hot water, furnace. Inquire 90 D st.

THREE ROOMS DOWNSTAIRS, near Fletcher st. engine house, to let; $3 per week. Apply to Eugene G. Russell, 407 Middlesex st.

NEWLY FIXED UP FLATS TO LET. One at 13 Prospect st. Two at 145 Cushing st., $1.50 a week. Three at 88 Elm st., $1.75 a week. One at 43 Elm st. 5 rooms, $2.00 week. Inquire Joseph Flynn, 71 Chapel st.

5-ROOM TENEMENT TO LET; BATH, hot water; $11.50 per month; 40 Barclay st. Apply Schutz Furniture Co., 316 Middlesex st.

7-ROOM TENEMENT TO LET AT 19 Lombard st.; bath and pantry; hot water; separate doors. Inquire at 31 Second Ave., or 2 Thorndike st.

BARBER SHOP TO LET AT 92 Concord street, excellent location, also flat of five rooms with modern improvements, including piazza at 35 Pond st. Inquire Hogan Brothers.

COTTAGE OF SIX ROOMS IN GOOD repair, to let, at 36 Cedar st. Rent reasonable.

5-ROOM TENEMENT TO LET; ALL in first class repair, at 76 Tyler st., rent $2.50 a week. Apply at 202 Hildreth Bldg., or tel. 1888.

5-ROOM TENEMENT TO LET; bath, hot water, $12.00, at 165 Grand st. Apply Schutz Furniture Co., 322 Middlesex st.

BARN TO LET, FOR THREE horses and lots of carriage room; would make a fine place for a garage, near Westford st. $6 a month. Apply to Eugene G. Russell, 407 Middlesex st.

**The Taylor Roofing Co.**

Are sole agents for Marley's Rubber Roofing for Lowell and adjoining towns —All goods delivered to any part of the city free of charge. 36 years practical experience at roofing. Galvanized nails used for shingling. Shop and residence 140 Humphrey St. Tel. 903

**Bright, Sears & Co.**

WYMAN'S EXCHANGE

Bankers and Brokers

SECOND FLOOR

## SPECIAL NOTICES

W. T. GRIFFIN, 189 APPLETON ST. Summer prices for coal; stove, egg, $7.50; No. 1, $7.75; No. 2, $6.50. Owl coal the same as 1 bag, $7.13. Send in your order. Also coke and hard slabs and kindling wood. Tel. 663.

PIANOS AND ORGANS TUNED AND repaired. Tuning $1.00. J. Kershaw, 190 Cumberland road.

BENTS NO. 1 KILLS LICE ON children. Excellent for brown-tail moth itching, ivy poison, hives, mange, salt rheum, falling hair. 25 cents at Falls & Burkinshaw's.

LIMBURG CO., CHIMNEY EXPERTS —Chimneys swept and repaired. Residence 1178 Bridge st. Tel. 945.

THE SUN IN BOSTON—THE SUN IS on sale every day at both news stands of the Union station in Boston. Don't forget this when taking your train for Lowell.

## LOST AND FOUND

POCKETBOOK CONTAINING SUM of money lost Monday evening, somewhere on Westford, Stevens, Pine or Liberty sts. Finder please return to 241 Liberty st. and received reward.

LIGHT BROWN MASTIFF DOG lost. Finder please notify John Watson, 55 John st. and receive reward.

BLACK AND TAN FOX HOUND lost. Reward if returned to Gregoire Stable, 19 West Fourth st.

FIVE DOLLAR BILL LOST THURSday afternoon, on either Gorham or Blossom sts. Finder please return to 109 Blossom st. Reward.

MAN'S RED SWEATER LOST Friday afternoon on Moody, Pawtucket st., Pawtucket bridge, Mammoth road or Sixth ave. Return to 12 Roberts Place. Reward.

## WANTED

WANTED TO BUY REAL ESTATE in any part of city. What have you got to offer me? State full particulars, price, location, etc. Address J. F. C., Sun Office.

WASHING, IRONING AND CLEANing by the hour wanted in private family. Address B 28, Sun Office.

WANTED—A FAIRLY GOOD COTtage or two tenement house, anywhere within the city. Give lowest price, location etc. P. O. Box 506.

BOARDERS AND ROOMERS WANTed. Ladies $2.00, gentlemen $2.50. Electric lights, hot and cold water, baths, steam heated rooms. Quincy House, 51 Lee st. Mrs. McGregor sets a first class table and her bed chambers are clean in every respect.

CHILDREN WANTED TO BOARD at a good place in the country. Address Mrs. Frederick Morkee, Kenwood, Dracut, Kilby st., cement house.

BOARDERS AND ROOMERS WANTed. Ladies $3.25, gentlemen $3.75. Hot and cold water baths, steam heated rooms. Fleming House, 41 Rock st.

## FOR SALE

BEAUTIFUL NEW MAHOGANY UPright piano for sale. Well known make, fully guaranteed. Will sell at a very reasonable price. Please call on J. Hounsel, 38 Elmwood ave., off Hampshire st., Centralville.

TWO PAIR EXTRA GOOD TEAM horses for sale; six and seven years old. Apply J. A. Healey's stable, Graniteville, Mass. Tel. 14-3 Westford.

LOT OF SECOND HAND CANARY cages, for sale. 17 Washington st.

BOARDING HOUSE FOR SALE, with fifty mealers; good location; rent cheap. Address C 10, Sun Office.

SAW AND WOOD TURNING MILL for sale; good business, custom sawing and manufacture tool handles. Price $2000. Part on time. Write J. M. Hull, Madison, Conn.

BEEF COW FOR SALE, IN EXCELlent condition. 468 Central st. Tel. 1234.

## SUMMER RESORTS.

CAMP FOR SALE ON WILLOW Dale avenue. 4 rooms, large piazza, water in camp, all furnished; must sell, leaving city. Call at 25 Tucker st. Tel. 998-2 or 2255.

CAMP AT BELLE GROVE TO LET. Inquire at 51 Gates st. or telephone 3306-2.

SEVERAL DESIRABLE HOUSE lots at Old Orchard, Me., for sale cheap. Write or apply today to Eugene G. Russell, 407 Middlesex st.

CAMP TO LET, NEAR BEAVER Brook, N. Pelham, N. H. Well furnished, boats, swings, spring water; wood for use. Near store and post office. 7 minutes from electric cars. Call at 61 Church st.

**M. H. McDonough Sons**

UNDERTAKERS and EMBALMERS

Prompt Service Day and Night.

108 Gorham St. Tel. 906-1

## THE SUN'S DAILY PICTURE PUZZLE

UNRECONCILIATION.

The man who cannot change his mind,
In some dark corner, lost to fame,
Engaged at solitaire you'll find,
While others play the real game.

Find another dead one.

ANSWER TO YESTERDAY'S PUZZLE.

Upper left corner down, under chin.

## A LITTLE NONSENSE

A SLIGHT ENCOURAGEMENT.

He—If I were to ask you to marry me, what would you say?

She—I don't know. But I'd be too polite to say what I thought.

THAT'S HOW.

"How'd you lose your front teeth, dental operation?"

"Nope. Accidental."

THE SUBSTITUTER.

Mrs. Gadabout—I'm looking for my husband. Is he here?

Drug Clerk—No, madam; but we have something we put up ourselves that's just as good.

VAIN SEARCH.

Diogenes was looking for an honest man.

"I want one who will tell a summer girl he is a ribbon clerk," he explained.

Herewith, none wondered at his failure.

WELL TRAINED.

Landlord—Do you think your experience as a sailor qualifies you to work as a janitor?

Old Salty—Sure! I've scoured the seas an' swept it with my glass an' I've washed ashore.

CRUEL THRUST.

Miss Haddon—When George began ailing on me he hadn't a cent.

Miss Nox—And now he has at least that much.

## REAL ESTATE FOR SALE

NEW 6-ROOM COTTAGE FOR SALE with pantry, bath, open plumbing. Inquire at 120 Bowden st.

FOUR TENEMENT BLOCK WITH two stores, within few minutes' walk of several large manufacturing concerns, for sale; price $2500; rents for $30 month. Address B 85, Sun Office.

STEADY RENTING, NICE CLEAN four-tenement property with barn, near Central st., for sale; sacrifice price. Near Gorham, cozy two family house, large yard, garden, $2300. Near Hosford Square, three tenements yearly income $375; low price, easy terms. Highlands, two tenement and barn, $1700. Cottages and two tenements, all sections. Several on easy payments. M. J. Sharkey, 22 Central st. Open Saturday and Monday evenings.

TWO TENEMENT HOUSE NEAR Chelmsford street, for sale; 5 rooms, pantry, bath, each tenement as good as new. Not one cent to expend. Rents for $300 a year. $2550. Abel R. Campbell, 417 Middlesex st., cor. Thorndike st.

TWO-TENEMENT HOUSE NEAR Fisher st, for sale. 5 rooms up and 5 down; 4000 feet land; splendid condition; rents $260 a year; $2450. Abel R. Campbell, 417 Middlesex st., cor. Thorndike.

FOUR TENEMENT HOUSE NEAR Carter and Gorham sts., for sale. 3 and 4-room tenements. Rents steadily for $350 a year; $3000. Abel R. Campbell, 417 Middlesex st., cor. Thorndike.

PRIVATE PARTY WILL SELL NICE cottage lot. Clark st., near Carter st. Wilmington Village, and famous Hills estate. Price low; easy terms. Come Sunday.

HOME BUYERS—I HAVE A NICE cottage house I must sell, also a two-family house, well located. It will not take much money to buy me out in either place. If you want a nice home or investment, write me. D. V., Sun Office.

**FOR SALE**

A 7-room cottage on Lakeview ave., Collinsville; about 30,500 sq. ft. of land, modern conveniences; near to church and school. Inquire 1921 Lakeview ave. Tel. 3090.

## SITUATIONS WANTED

STEADY AND RELIABLE MAN would like position in grocery store; eight years' experience. Address Box 51, Chelmsford, Mass.

STORAGE FOR FURNITURE

Separate rooms $1 per month for regular $2 two-horse load. The dryest and cleanest place for storage in Lowell. Telephone connection. O. F. Prentiss, 356 Bridge st.

## LEGAL NOTICES

To the Honorable the Justices of the Superior Court within and for the County of Middlesex:

Respectfully libels and represents Aniela Pesko, of Lowell, in said County, that she was lawfully married to Michael Pesko of Kopytowa, Austria, now of parts unknown at Kopytowa, Austria, on the fourteenth day of August, A. D. 1905, and thereafterwards your libellant and the said Michael Pesko, lived together as husband and wife in this Commonwealth, to wit, at Lowell, aforesaid; that your libellant has always been faithful to her marriage vows and obligations, but the said Michael Pesko, being wholly regardless of the same, at Lowell, aforesaid, on or about the tenth day of May, A. D. 1910, and on divers other days and times was guilty of cruel and abusive treatment towards your libellant; that he has contracted gross and confirmed habits of intoxication; and that, being of sufficient ability, he grossly and wantonly and cruelly refuses and neglects to provide suitable maintenance and support for your libellant.

Wherefore your libellant prays that a divorce from the bonds of matrimony may be decreed between your libellant and the said Michael Pesko, and that the care and custody of their two minor children, namely, Frances Pesko and Helen Pesko may be given to your libellant.

Dated this eighth day of August, A. D. 1912.

ANIELA PESKO.

COMMONWEALTH OF MASSACHUSETTS. Middlesex, ss. Superior Court, August 12, A. D. 1912.

Upon the libel aforesaid, it is ordered that the libellant notify the libellee to appear before our Justices of said Court, at Cambridge, in said County, on the first Monday of October next, by causing an attested copy of said libel and of the order thereon, to be published in The Lowell Sun, a newspaper published in Lowell, in the County of Middlesex, once a week, three weeks successively, the last publication to be fourteen days at least before the said last mentioned day, and that an attested copy of said libel and order thereon be sent by registered letter to the last known residence of the libellee, that he may then and there show cause, if any he have, why the prayer in said libel set forth should not be granted.

WM. C. DILLINGHAM, Clerk.

A true copy of the libel and of the order thereon.

Attest:

WM. C. DILLINGHAM, Clerk.

**F. P. LEW**

Merrimack Steam Dye House. Steam dyeing, cleansing, pressing. Suit cleaned $1.25. Work first class, at lowest prices. 477 Merrimack st.

## LEGAL NOTICES

MORTGAGEE'S SALE OF REAL ESTATE

By virtue of a power of sale contained in a certain mortgage deed given by Elmer E. Stoddard of Lowell, in the County of Middlesex and Commonwealth of Massachusetts, to Frank Parker, of said Lowell, dated October 22, 1902, and recorded in the Registry of Deeds for the Northern District of said County, Book 349, Page 324, will be sold at public auction for breach of the conditions of said mortgage deed on the premises hereinafter described on Thursday, the twelfth day of September, A. D. 1912, at three o'clock in the afternoon, all and singular the premises conveyed by said mortgage deed and hereinafter described substantially as follows:

Three certain lots of land with the buildings thereon situated on the westerly side of Stevens street in said Lowell, and bounded and described as follows: A certain lot of land beginning at a point which is distant 63 feet southerly from McKinley avenue and at lot No. 22 on plan hereinafter named and running westerly on Lots No. 22 and 21, 202 43-100 feet to Rose avenue; thence southerly 10 feet to lot No. 23; thence easterly on lot No. 23, 57 18-100 feet; thence southerly on lots No. 23 and 24, 122 5-100 feet to land of one Nichols, now or formerly; thence easterly on last named land 146 33-100 feet, more or less to said Stevens street; thence northerly on said Stevens street 122 85-100 feet more or less to the point of beginning. Being lot No. 25 and a strip of land 10 feet in width in the rear of lot No. 25. See Book of Plans 14, Plan 46. Also two certain lots of land situated on the easterly side of Rose Avenue and being lots No. 23 and 24 on Plan of land of A. C. Stevens, Book of Plans No. 14, Plan No. 46, bounded and described as follows, viz: Beginning on the easterly side of Rose Avenue at a point 70 feet southerly from McKinley Avenue, at a passageway 10 feet in width and running easterly on said passageway 57 12-100 feet to lot No. 25 on said plan; thence southerly on said lot No. 25, 122 5-100 feet to land of one Nichols, now or formerly; thence westerly on last named land 47 12-100 feet to Rose Avenue; thence northerly on said Rose Avenue 121 85-100 feet to the point of beginning. Containing 6352 72-100 square feet of land more or less. All being the same premises conveyed to said Elmer E. Stoddard by Andrew C. Stevens by deed dated October 22, 1902.

The above described premises will be sold and conveyed subject to any and all unpaid taxes, municipal or other assessments and tax sales which may be due or to become due thereon. The purchaser will be required to pay $200 in cash at the time and place of sale, and the balance in ten days from the day of sale at 12 o'clock noon, at the office of David W. Dewar, 352 Merrimack street, Lowell, Mass.

DAVID W. DEWAR,
Administrator of the estate of Frank Parker.

# Motors For Sale Cheap

One 2-horse power 1050 R. P. M., pulley, 5 1-2 inch diameter, 4 1-2 inch. face, built by New England Motor Co. with extra armature.

One 1-horse power motor 1750 R. P. M., pulley, 3 inch. diameter, 4 inch. face, built by Blake Machine Co.

These motors are in first class working order.

SHAFTING, PULLEYS AND HANGERS

We have a lot of shafting, pulleys and hangers all in good order that we will also sell cheap.

THE LOWELL SUN

(Temporary Office) 115 Paige Street. Telephone 260

**FREE TO THE SICK**

It matters not the name of the disease you are suffering with, how many physicians you have taken treatment with, do not be discouraged. DR. TEMPLE'S TREATMENT WILL CURE YOU. Cancers, Tumors, all Acute and Chronic Blood and Nervous Diseases of Men and Women. Hydrocele, Varicocele, Stricture, Prostatic Diseases, Piles, Fistula, Fissures, Ulcers, and all Rectal Diseases WITHOUT THE USE OF THE KNIFE. Diseases of the Eye, Ear, Nose, Throat, Skin, Stomach, Liver, Kidneys, Bladder, Bowels and Rectum, Epilepsy, and all Nervous diseases.

Terms are always made to suit the convenience of anyone applying for treatment, and very reasonable charges. Do not treat elsewhere until you have investigated methods and terms. Lowell office, 97 Central street, Mansur Block, Wednesdays, 2 to 6; 7 to 8. Sundays, 10 to 12. Consultation, Examination, Advice FREE.

Boston Office, 98 Court st. Hours Daily, 10 to 8; also by Appointment

If you want help at home or in your business, try The Sun "Want" column.

## HELP WANTED

EXPERIENCED SALESMAN WITH store experience wanted; only bright, up-to-date, experienced young man will be considered. Apply at once. M. Marks Co., 40 Central st.

CYLINDER VAMPERS WANTED ON men's shoes; Goodyear button and hat shoes. Stover & Bean Co., Hood bldg.

GIRL WANTED FOR GENERAL housework, in small family. Apply 1280 Gorham st.

CORDER CLOSER, TOP STITCHER and lining closer wanted; steady work; good pay. Mears, Feeley & Adams, Tanner st.

EXPERIENCED SHOE CLERK wanted. Apply at the Traveler Shoe store, Central st.

POST OFFICE CLERKS, CARRIERS, policemen, janitors, firemen, city government clerks. I have placed several in Lowell. Free catalogue. Herrick's Institute, Fall River, Mass.

FREE—HANDSOME SILVER MESH bag for selling 30 packages of Pepsin Chewing Gum at 5c each. Write C. R., Sun Office.

GIRL WANTED ON MANGLE. APply Merrimack Laundry, 529 Dutton st.

MAN WANTED TO PRESS AND REpair clothes. Apply to Up-to-Date Pressing Co., 608 Merrimack st.

EXPERIENCED TABLE GIRL wanted at the Belmont House, 50 Lee st.

WE CAN GIVE EMPLOYMENT TO A few turret lathe, setting up and engine lathe hands. Apply to Davis & Furber Machine Co., North Andover, Mass.

THREE FIRST CLASS PAINTERS wanted at 770 Gorham st. None others but first class need apply.

GIRLS BETWEEN THE AGES OF 14 and 20 wanted for hosiery; paid while learning; steady position to good workers. Apply G. H. Tilton & Son, Shattuck st.

EXPERIENCED YOUNG MEN AND boys wanted for clerking in grocery department. Apply Mr. Rockwell, Saunders' Market, Gorham st.

TWO YOUNG MEN WANTED, WITH some sawmill experience, to saw edgings, slabs and cord wood. Good pay and steady work to live men. Apply to John P. Quinn, Gorham and Dix sts.

GOVERNMENT WANTS POST OFfice clerks, carriers, $85 month. Lowell examinations coming. Coaching free. Franklin Institute, Dept. 168 R., Rochester, N. Y.

WORSTED DRAWING ROOM HELP wanted. Worsted twisters and spinners. Apply Hillsborough Mills, Wilton, N. H.

**WEAVERS WANTED**

Apply Faulkner Mfg. Co., North Billerica, Mass.

**WEAVERS WANTED**

Talbot Mills

North Billerica, Mass.

**KNITTERS, LOOPERS**

On Banner Machines. Experienced and learners. Steady work guaranteed.

Shaw Stocking Co.

**BOYS AND HELPERS**

Scannell Boiler Works,

Tanner Street.

**WANTED**

THOROUGHLY EXPERIENCED

Cloak and Suit Saleswomen

For reliable Department Store in this city. Good salary to right parties. Give full particulars and references. All applications confidential.

Write D 42, This Office.

# TO LET

A rare chance to hire a large house with all modern improvements, steam heat, hot and cold water and bath, large and airy chambers and double parlors, large verandas and splendid lawn, with fruit trees, flowers and everything in first class order, at 20 Varney street, one minute walk from Fletcher street car line. For further particulars inquire at 22 Varney street.

## MISCELLANEOUS

E. F. GILLIGAN CO., PAINTERS, paper hangers, kalsomining, hard wood floors polished; all work done at reasonable prices. Estimates furnished on all work. Res. 111 Cabot st. Tel. 3607-2.

ELIE COTE, GENERAL CONTRACtor for well digging, cementing and stone work of all kinds. R. F. D. No. 1, Lowell, Mass.

DRINK GLORIA FOR HEALTH Sold everywhere.

## HORSES, CARRIAGES, ETC.

# 75 Horses For Sale

AT COMMISSION STABLE

114 Washington St. North

Telephone No. 1923-M, Richmond

We are near Haymarket sq., two minutes' walk; all cars pass the door; be sure you get the right place. 114 Wash. st. north.

**20 Head of Horses for Farm Work**

Prices from $40 to $125, that have to be sold to stop the board, as feed costs money; these horses weigh from 1000 to 1400 lbs., all right out of hard work. Now at 114 Wash. st., near Haymarket.

**$125 BUYS SOUND TEAM**

Great for Farm Work

Worth $300 today, no further use for them. Left to be sold at 114 Wash. st. north.

**$100 Buys Pretty Chestnut Mare**

Weighs 1125, been used in laundry wagon; cost $260 one year ago, being sold to stop expenses. 114 Wash. st. north.

**$150 BUYS TWO MARES AND DOUBLE HARNESS**

Weigh 2500, been used in milk business; sound and kind and all right in all harness; clever for anybody to drive; can be seen at 114 Wash st. north.

**MUST GO OUT OF TOWN**

Horse, Carriage, Harness, or Will Sell Horse Separate

All for $100, worth $225 today, also 50 other horses which we have; it would take up too much room in this paper and cost a lot of money, therefore the buyer gets the benefit, as we only get commission for selling; don't forget to give us a call before going to other stables; we take care of all shippings; hoping to see all of my friends and as many new ones, I remain, your agent, 114 Wash. st. north, Boston, near Haymarket sq.

**W. A. LEW**

Steam dyeing and cleansing of ladies' and gents' wearing apparel. 30 years in the business.

49 JOHN STREET

**Summer Bargains**

A new colonial two-story eight-room house and bath room, hot and cold water, steam heat, all hardwood floors, set tubs and about 5000 feet of land near the Highland Club. Price only $3800

A new cement bungalow near the Gibson Street School. The price is right. Let me show it to you today. Built upon honor and no one owns a better home. Don't let this one go by.

The foundation of a home is a house lot. I have the best house lots in all sections of Lowell at the lowest prices. Let me show you some of them, and if you like one lay the foundation for a home. If you think my advice is worth anything to you it shall be given. Think this over.

Eugene G. Russell

407 MIDDLESEX ST.

**THE MIDDLESEX MEDICAL DISPENSARY**

Odd Fellows building, 84 Middlesex st., room 3. Hours: 9 a. m. to 8 p. m. Sundays: 10 a. m. to 12 m.

ALL DISEASES TREATED

**SPLENDID PASTURE**

To let, splendid pasture land for horses. Beautiful spring water from trout brook. $6.00 for the season. Gregoire's farm, Tyngsboro, just above Lakeview. Inquire at Gregoire's Millinery Store, 145 Merrimack st.

SECOND HAND BRICKS

100,000 large, clean, hard bricks, $2 per thousand; also lot of granite at your price, at Bigelow Carpet mills. Barry Wrecking Co.

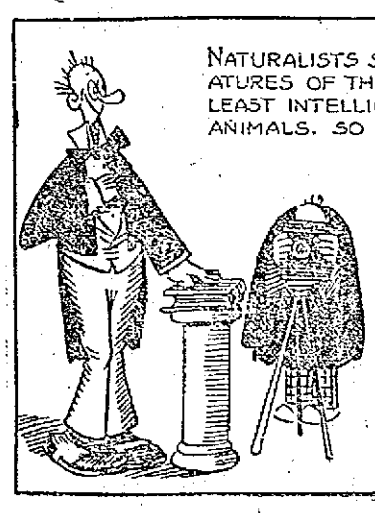

### TRAINS TO AND FROM BOSTON

**SOUTHERN DIV.**

| To Boston Lve. | To Boston Arr. | From Boston Lve. | From Boston Arr. |
|---|---|---|---|
| 5.43 | 6.50 | 3.00 | 3.44 |
| 6.25 | 7.26 | 6.14 | 7.12 |
| 6.48 | 7.30 | 7.23 | 8.28 |
| b6.40 | 7.33 | 7.58 | 8.41 |
| 7.00 | 8.00 | b8.21 | 9.28 |
| 7.21 | 8.05 | 9.00 | 9.37 |
| s7.28 | 8.48 | 9.30 | 10.07 |
| 7.38 | 8.35 | 10.00 | 10.30 |
| 8.39 | 8.58 | 11.30 | 12.07 |
| b9.10 | 10.22 | 12.30 | 1.07 |
| 9.45 | 10.28 | 1.00 | 1.37 |
| 9.53 | 11.01 | 2.00 | 2.36 |
| 10.33 | 11.10 | 3.00 | 3.39 |
| 11.06 | 11.45 | b3.47 | 5.02 |
| 12.13 | 1.00 | 4.00 | 4.39 |
| 1.45 | 2.25 | s4.14 | 5.32 |
| 2.34 | 3.27 | 5.00 | 5.37 |
| 3.23 | 4.05 | b5.21 | 6.30 |
| 3.35 | 4.15 | 5.27 | 7.18 |
| 4.57 | 5.51 | b5.51 | 7.08 |
| 5.25 | 6.15 | s6.14 | 7.12 |
| b6.11 | 7.34 | 8.00 | 8.35 |
| 6.17 | 7.00 | 8.30 | 9.08 |
| 7.13 | 7.52 | 10.30 | 11.28 |
| 9.45 | 10.27 | 11.47 | 12.13 |

**WESTERN DIV.**

| To Boston Lve. | To Boston Arr. | From Boston Lve. | From Boston Arr. |
|---|---|---|---|
| 6.46 | 7.53 | z6.50 | 8.06 |
| 8.05 | 9.06 | 8.25 | 9.25 |
| 9.35 | 10.43 | 9.34 | 10.50 |
| n10.30 | 11.19 | 10.35 | 11.56 |
| 11.08 | 12.15 | 11.50 | 12.54 |
| 12.02 | 1.10 | 2.11 | 3.20 |
| z1.27 | 2.32 | 3.30 | 4.40 |
| 5.17 | 6.25 | 5.14 | 6.30 |
| 7.06 | 8.10 | 6.06 | 7.04 |
| 9.56 | 11.14 | 7.00 | 7.50 |
| | | 9.55 | 10.30 |

**SUNDAY TRAINS**

SOUTHERN DIVISION

| | | | |
|---|---|---|---|
| 6.45 | 7.30 | 9.00 | 10.07 |
| 7.21 | 8.05 | 10.00 | 10.36 |
| 8.05 | 9.03 | 11.30 | 12.07 |
| 8.45 | 9.49 | 4.00 | 4.52 |
| 9.20 | 10.12 | 5.30 | 6.12 |
| 10.29 | 11.24 | 8.00 | 8.38 |
| 2.28 | 3.05 | 8.30 | 9.08 |
| 5.10 | 6.00 | 9.15 | 10.20 |
| 6.25 | 7.05 | 10.14 | 11.55 |
| 7.31 | 8.10 | 10.29 | 11.35 |
| 9.45 | 10.27 | | |

**SUNDAY TRAINS**

WESTERN DIVISION

| | | | |
|---|---|---|---|
| 8.20 | 9.20 | 8.00 | 9.48 |
| 12.10 | 1.15 | 12.20 | 1.09 |
| 3.20 | 5.06 | 2.10 | 3.23 |
| 6.15 | 7.00 | 3.59 | 4.46 |
| 8.50 | 10.02 | 5.29 | 6.33 |
| | | 8.49 | 9.42 |

**References:**

x Runs to Lowell Saturdays only.
a Via Lawrence Junction.
b Via Bedford.
s Via Salem Jct.
z Via Wilmington Junction.
n Will not run September 2.

## LOCAL NEWS

First-class work. Tobin's Printery.

Try Lawler's Printing. 29 Prescott

If your piano needs tuning call at Delisle's, 646 Merrimack street.

Charles Kippler of East Chelmsford is at Old Orchard.

James Dunfey of the city auditor's office and Clinton Tuttle of the street department are on their vacations.

Miss Minnie Novel of 36 Sparks street has returned from a pleasant two months' trip to Ottawa and Hull, Que.

Miss Edith Exley of Pleasant street is visiting relatives in Clinton and Westboro.

Miss Mary Walsh of Pond street is enjoying a vacation at North Bennington, Vermont.

Miss May Gilligan of the Boston Millinery Co. has returned from Hampton beach where she spent her vacation.

Rev. A. Vereneau, O. M. I., who was the guest of the Oblate Fathers of St. Joseph's parish, has returned to the Ottawa university.

Miss Irene Lafleur of White street and Miss Katherine Randall are enjoying their vacation in Providence, R. I.

Mr. and Mrs. P. Bertrand and daughter, Marie, formerly of Lowell and now of Worcester, are visiting relatives in this city.

Mrs. Fortunat Jacob has as her guests, Mrs. Adelard Massicotte and her two daughters, Antoinette and Jeannette of Salem.

Rev. John Welch, pastor at Wilmington, Ill., is the guest of his parents, Mr. and Mrs. Thomas Welch of Centralville.

Mr. and Mrs. Thomas C. Alway of Chicago are visiting the former's brother, Charles E. Alway, of West Bowers street.

Rev. Eugene Turcotte, O. M. I., of the Ottawa university, who had come to this city to attend the first reunion of St. Joseph's college alumni, has returned to his institution.

Rev. Joseph M. Blais, O. M. I., of St. Joseph's parish will leave Sunday for Montreal and Plattsburg, where he will enjoy a much deserved rest for two weeks.

Miss Anna Earl of New York city has been visiting her cousins, Mrs. J. C. Sullivan of Rogers street and Miss Mary Collins of Salem street for the past two weeks.

The Rev. P. J. Hammersley, O. M. I., and the Rev. D. F. Finnegan, O. M. I., both professors at the University of Ottawa, returned to Ottawa last evening.

Mr. and Mrs. George Filion of Riverside street and Miss Pearl Filion of Hildreth street, as well as Mr. Henri Vigneault of Montreal, Que., are stopping at Old Orchard beach.

Miss Pearl Brady who has been spending her vacation at Bristol and Hebron expects to remain in Hebron and Groton until the first of September.

Mr. and Mrs. George Puffer, formerly of Dracut and now of Aurora, Ill., where the former is superintendent of the Aurora Bleachery Co., are renewing acquaintances in Lowell and Dracut.

W. H. Brierley and wife, E. L. Brierley and wife, Mrs. F. R. Burnham and Nellie Burnham have returned after spending the past two weeks at Salisbury beach.

Miss Ida Mengrain of Hildreth street with her nephew, Mr. George Albini Folsy of Lynn, have gone on a trip to New York. They will also visit Atlantic City, Niagara Falls and New Jersey.

Mr. W. W. Thibodeau and family left this noon for an automobile trip of one week during which time he will visit relatives in Westdale, Brockton and Worcester, Mass., the trip to be made in his Oakland touring car.

The wedding of Mr. Elie Bailey, a popular member of Garde d'Honneur, and Miss Blanche Desmarais, a well known young woman of West Centralville, is announced, the ceremony to be performed at St. Louis' church on Sept. 16th.

The regular bi-monthly meeting of the class of 1912 of St. Patrick's academy was held last evening at 27 North Franklin court and routine business was transacted. The arrangements committee's report on the first invitation party was very favorable. The meeting adjourned at a late hour till Sept. 4 at 58 Claire street.

Mr. John J. Flaherty, clerk of the license commission, left this morning for a two weeks vacation at Sandwich, Mass. During his absence his duties at the office of the license commission will be performed by Mr. Michael F. O'Brien.

Mr. William H. Collins, superintendent for the John Hancock Insurance Company at North Adams and Pittsfield, is the guest of his brother, Mr. John Collins of Concord street. Mr. Collins is a former Lowell resident and has many friends here.

All is now in readiness for the celebration of the 200th anniversary of the organization of the Hillside church in Dracut, the affair to be held Sunday. The morning service will be held at 10.30 o'clock and an historical address will be delivered by Deacon Silas R. Coburn, who will review the work of the past two centuries.

## TAX COMMISSION

### DEFIED BY THE SELECTMEN OF NEWCASTLE

PORTSMOUTH, N. H., Aug. 21.—The New Hampshire state tax commission, a creation of Gov. Robert P. Bass, has struck its first snag. Ever since July 1, when the board began its work, the several tax assessing boards throughout the state have been in a turmoil over the orders of Chairman Brown and his associates, John T. Amey and Judge Fellows, in their efforts to increase the state tax.

The board got a surprise when the selectmen of the town of Newcastle refused to take any orders from the commission and increase the valuation 20 per cent. The selectmen in the seaside town say they shall stand by the valuation of $300,000 and collect the $17 rate regardless of what the state commission does.

They claim that the state board does not understand the conditions and Chairman Brown has got to show them. This is the first defi thrown at the commission since it took office, and the outcome is awaited with much interest by taxpayers all over the state.

## THREE INJURED

### AUTOS WERE IN COLLISION AT DEDHAM

DEDHAM, Aug. 21.—Three women were injured, two automobiles were wrecked and the tracks of the Bay State street Railway Company in East Dedham were blocked for over an hour when the automobile owned and operated by Frank Hutchinson of Dedham collided head on with the car owned by Manning & McCabe of Roxbury, and driven by Patrick McGowan on High street near Maverick about 10 o'clock last night.

Hutchinson's car, containing himself, his wife and Miss Blanche Weller of Dedham and Mrs. Walter A. Readel of Norwood, was approaching Dedham. When the two cars collided Miss Weller was thrown out and received a fractured jaw and multiple bruises. Mrs. Hutchinson and Mrs. Readel were bruised and severely shaken up, and the man and woman in the Roxbury car, whose names were withheld by the chauffeur, were considerably jarred.

The injured women were attended by Dr. Grady and sent to their homes.

## WOMAN SCALDED

### BY BOILING WATER THROWN IN QUARREL

NEW YORK, Aug. 21.—A tenement house quarrel may cost the life of Mrs. Bessie Brownstein, 32, of 618 East 17th street, who received the contents of a pot of boiling water on her head and body during the altercation. The scalded woman was taken to Bellevue hospital, where she is said to be in a precarious condition.

Mrs. Celia Hubeck, 28, dwelling in the same building, who threw the water, was arrested by Patrolman Balocke of the East 22nd street station, and charged with felonious assault.

The trouble occurred early last evening after Mrs. Brownstein had run downstairs to inquire why Mrs. Hubeck struck her 10-year-old daughter. Words followed and Mrs. Hubeck says Mrs. Brownstein called her names. Thereupon Mrs. Hubeck ran into her apartment and returned with the pot of boiling water. Neighbors later rushed in to aid the injured woman.

When the police started to take Mrs. Hubeck off to the station her little 7-months-old baby, asleep in a crib, awoke and set up such a wail that Patrolman Balock took pity on the infant and sent it to the hospital with its mother.

### LAWYER MACK DEAD

NEW YORK, Aug. 21.—John Mack, a lawyer and former associate editor of the Youth's Companion, died of cerebral hemorrhage at his home here. At Harvard university, where Mack was graduated in 1895, he was editor of both the Harvard Lampoon and the Advocate in his senior year.

Coburn's
PAINTS AND FINISHES

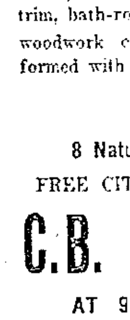

You need not become an expert painter to apply Monolac and get perfect results. Anyone can use it.

**MONOLAC**

Comes Clear and in Colors.

Monolac in colors is transparent, and preserves and enhances the natural beauty and grain of the wood.

SUGGESTIONS—Your chairs, tables, settees, bric-a-brac, doors, trim, bath-room and all fine interior woodwork can be suitably transformed with Monolac.

Pint 45c

8 Natural Wood Shades

FREE CITY AUTO DELIVERY

**C.B. Coburn Co.**

AT 91 MARKET ST.

Where You Bot the Paint Brush.

**ANNOUNCEMENT**

We desire to inform the public that we are about to open an up-to-date Men's Tailoring shop at 150 Gorham street. Repairing a specialty. Satisfaction guaranteed.

DE PAULIS and MANTI.

# Parochial Schools to Open on September 9th

## Several Changes at St. Patrick's Boys' Academy

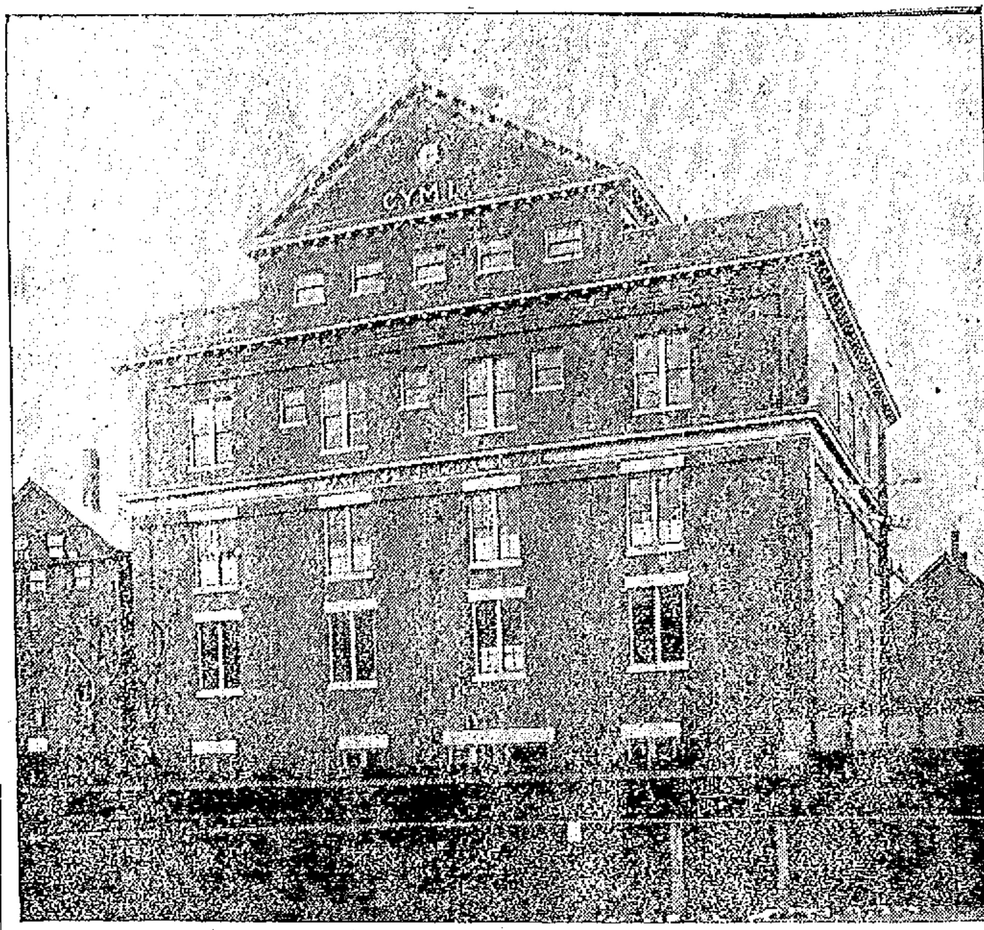

ST. PATRICK'S BOYS' ACADEMY

The signals for the pupils of the local parochial schools to return to their studies will be sounded on Monday morning, Sept. 9.

Since the latter part of June the doors of the schools have been closed and the pupils have been enjoying days of rest and recreation.

On Sept. 9 the children will first attend mass in their respective churches, when they will be addressed by their pastors and told of the important work they are about to commence, after which they will march to the schools, where they will be assigned to their respective rooms. The changing from room to room will consume considerable time, and not much studying is done on the first day. On the tenth, though, the real work will be started.

During the vacation in several of the schools a great many repairs and changes have been made. Particularly does this apply to St. Patrick's boys' school on Suffolk street. Here the rooms have been completely remodeled, and new desks and other furniture have been installed. The rooms were re-painted and now that the work is finished, Brother Osmund, the zealous superior of the academy is well pleased with its appearance and he expects that when the doors of the building are thrown open on Sept. 9 all will be favorably impressed with the changes made. The work has been supervised by the brother.

Brother Osmund will again have charge of the school, but several changes in the teaching faculty have been announced. Brother Samuel, Brother Ivo and Brother Hugh, who were at the school last year, will be stationed in new fields this year, all having been transferred from the governing office of the Xaverian order. The places of the three popular brothers, who during their connection with the local institutions have made numerous friends, will be filled by Brothers Elios, Maximas and Alphonsus.

Brother Samuel will be stationed at St. John's High school at Worcester, Brother Ivo at the Holy Redeemer school at East Boston and Brother Hugh goes to St. Joseph's school at Millbury.

Brother Elias comes to Lowell from Mt. St. Joseph's college, at Baltimore, Brother Maximas from St. John's school, Worcester, and Brother Alphonsus from the Cathedral High school at Wheeling, West Virginia.

The Sacred Heart, St. Michael's and Immaculate Conception schools will be opened on the ninth and at all large attendances are expected. Many repairs have been made on the school buildings and all are in readiness for the opening day.

**Junior Holy Name**

The annual outing of the members of the Junior Holy Name society of St. Patrick's parish will be held at Mountain Rock on next Tuesday and all members are expected to attend. On Friday evening the members will meet in the school hall on Suffolk street at 7.30 o'clock and arrangements for the outing will be completed.

A meeting of the members of St. Patrick's sanctuary choir will be held after the 9.30 o'clock mass Sunday at which plans for their annual outing which will be held at Lexington park on Aug. 29 will be discussed.

**Holy Rosary Picnic**

The annual picnic of the Holy Rosary sodality of the Sacred Heart parish will be held at Revere beach tomorrow. The members will meet at the corner of Moore and Gorham streets at 7.45 and will take specials there at 8 o'clock for their destination. Two cars have been engaged for the trip.

**Rev. Fr. Sullivan Busy**

Rev. Denis A. Sullivan, O. M. I., chaplain of the O. M. I. cadets, is kept on the jump these days arranging for the annual encampment of the cadets, which will be held next week. The boys meet in the "armory" every evening, and all are in fine fettle for the week's duty. They will start for Milligan's grove on Tuesday morning and final orders will be issued at the hall on Monday evening.

# BOSTON DETECTIVE OBTAINED EVIDENCE

## In the Detroit Aldermanic Graft Case

DETROIT, Aug. 21.—The testimony of W. J. Brennan, a Burns operative, was the feature of the police court examination yesterday of "Honest Tom" Glinnan, the first of the 18 aldermen recently arrested on bribery charges to be tried in court.

Brennan went into all of the details of the trapping of the aldermen up to the time he alleges that he, representing himself to be an official of the Wabash railroad, paid Glinnan $1000 for his influence in granting the railroad's request for the use of a city street for building purposes.

Brennan, upon taking the stand, explained that his right name is Walter J. Burns and that his home is in Boston. He told of coming to the city last April and taking offices in the Ford building as a representative of the real estate department of the Wabash railroad. He also engaged an adjoining office and had "New England Historical Society" printed upon its door.

The detective then told of getting himself acquainted with the different aldermen, of impressing upon them the urgent desire of the railroad for the rights of the street and of opposition to the proposal that was expressed by several of the councilmen. Finally, he testified, Glinnan came to his office and arrangements were made for the closing of the street.

"The amount that we decided upon at that time as necessary for the purpose was between $1700 and $2000," said Brennan.

The witness then gave details of further visits with Glinnan. At last, he said, all arrangements were complete for the payment of the bribe money. It had been planned for the aldermen to go individually to Brennan's office in the Ford building and get their share. Glinnan was to go last and get what was left, which Brennan had told him would be at least $1050.

According to the testimony, Glinnan appeared promptly on July 26 for the money. "I took out a roll of bills," said the witness, "and counted them. I said, 'Glinnan, here is the $1000 that I promised you for voting for the Wabash closing.' He thanked me and put the money in his left inside pocket. As he left I took him into the next room. Mr. Burns was there.

"I said: 'Mr. Glinnan, allow me to present Mr. William J. Burns,' and Glinnan said: 'Pleased to meet you.'"

The witness then testified that Glinnan, when he realized his situation, handed back the money and made a complete confession.

## FORGE VILLAGE

The heroic work of Charles Flanagan, flagman at the B. & M. railroad crossing at Forge Village, with the assistance of Bert Comey and Ralph Esty, succeeded in saving the Reed brothers, Thomas and Ephraim, Jr., from a watery grave in the canal in that town, Monday. The three men deserve considerable praise for their strenuous efforts in bringing the two boys to the shore, owing to the fact that it was done with considerable difficulty.

Thomas, it seems, fell into the water while fishing, on the banks of the canal of the Abbott Worsted Co. His brother Ephraim, Jr., who was close at hand and is a good swimmer dove in after him, but owing to the strong current was unable to assist the former, who had not come to the surface. The alarm was given and Charles Flanagan, flagman at the B. & M. crossing, was on the scene in a short time. He jumped into the water and grabbed Ephraim who was struggling against the current. With the assistance of Bert Comey and Ralph Esty the little fellow was taken out of the water. His first words were: "Save my brother." At that moment the first little fellow to fall into the water came to the surface and Flanagan again dove, and brought Thomas ashore.

Miss Elizabeth Plummer returned from Beverly last week where she went to attend the funeral of her father, James E. Plummer, who died after an illness of more than a year.

Mr. and Mrs. Archie S. Bennett of Boston spent the week end with relatives here.

Mr. and Mrs. Fred A. Sweatt accompanied by Dr. and Mrs. James E. Christy of Littleton made the trip to Townsend by auto.

## MATRIMONIAL

Mr. Alfred Watson and Miss Etta C. Abbot, both of this city, were united in marriage Monday evening at the home of the bride's sister, Mrs. Harry W. Kittredge, 22 Jenness street. Rev. N. W. Matthews performed the ceremony. Clarice Kittredge, a niece of the bride was flower girl, while Master Howard Lockhart acted as ring bearer. Following the ceremony a wedding lunch was served. Mr. and Mrs. Watson sailed Tuesday afternoon for England on the steamship Laconia. They will be at home at 15 Norcross street after December 1st.

### LEDUC—DESMARAIS

At seven o'clock this morning at St. Jean Baptiste church, the wedding of Mr. Frederic Leduc and Miss Marianne Desmarais was solemnized, the ceremony being performed at a nuptial mass celebrated by Rev. Guillaume Ouellette, O. M. I. The young couple were attended by Messrs. Joseph Masson and Louis Desmarais. After the mass the bridal party repaired to the home of the bride's parents, 23 Davidson street, where a dainty wedding dinner was served. A reception will be held this evening at the same address.

## PRESIDENT TAFT

### SENDS TELEGRAM OF CONGRATULATION TO SHERMAN

WASHINGTON, Aug. 21.—President Taft today sent a telegram to Vice President Sherman congratulating him and the republican party on his renomination. The president wired:

"I am very sorry that public business prevents my presence at the ceremonies at which you are to receive formal notification of your second well deserved nomination. The republican party continues to be the party of the constitution, the defender of our guarantees of civil liberty, private property and pursuit of happiness and other civil rights, the upholder of law and order, the opponent of socialism, the sturdy supporter of high compensation for wage earners and our industrial success through a protective tariff. I am proud again to be a joint standard bearer with you for that party of conservatis sanity and progress."

## GERMAN PRIEST

### AUTHOR OF VOLAPUK DIED AT CONSTANCE

NEW YORK, Aug. 21.—Private cables received here announce the death at Constance, Switzerland, of Johann M. Schleyer, inventor of the artificial language volapuk. He was 74 years of age.

Schleyer was a German Catholic priest. In 1879 he published his first prospectus of volapuk, which he hoped was to combine the merits of all modern languages and eventually take their place. His theory was to exclude all those sounds and quantities which made universal adoption difficult.

## LINER CORSICAN

### THAT STRUCK ICEBERG ARRIVED AT LIVERPOOL

LIVERPOOL, Aug. 21.—The Allan liner Corsican which struck an iceberg east of Belle Isle near New Foundland on the afternoon of Aug. 17 while on her voyage from Montreal for this port arrived here this morning. The forepart of the vessel was protected with collision bulkheads but otherwise she showed no signs of damage.

The passengers today held a meeting shortly before their arrival and presented Captain Cook with a gold watch and a purse of gold. Several speeches were made in which the passengers paid high tributes to the captain who in responding said:

"I am proud of all the men under my command. They performed their duty well under very trying circumstances. Every man was ready to respond in case of emergency but all felt that they had only done their duty."

**Cook, Taylor & Co.**

MERRIMACK STREET STORE

**GREATEST CLEAN-UP SALE**

Ever Held In This City Commences Thursday Morning

**Sale Thursday, Friday and Saturday**

Prices Lowest Ever Known. We Carry No Goods Over.

HERE ARE SOME OF THEM:

Ladies' Fine Pure Linen Suits sold up to $6.50. Thursday for, each ........ **$1.39**
Ladies' Fine Pure Linen Tailored Suits sold up to $7.50, for, each **$2.98**
Ladies' Pure Linen Suit Coats, nice pearl buttons, from $3.50, each ........ **69c**
Less than the price of laundry.
Ladies' Odd Spring Tailor Made Suits. Suits in this lot sold for $15. To clean up **$4.49**
Ladies' Light Gray Sample Suits, from $15 to ........ **$5.98**
Ladies' Extra Large High Grade Serge Suits, gray and navy, from $20 to ........ **$8.98**
20 New Fall Serge Tailor Made Suits at 25 per cent. off regular prices, pure wool, satin lined; every suit worth $15. Thursday **$8.98**
Long Pure Wool Serge Coats, black and navy, from $14.50 to ........ **$7.98**
Long Linen Coats, from $4.00 to ........ **$1.98**
Long Silk Coats, from $10.00 to ........ **$5.00**
Long Mohair Coats, extra sizes, from $7.00 to ........ **$3.50**
Silk Coats, short, to clean up, each ........ **50c**
Four Silk Coats, half length, sold for $8.50, now ........ **$1.98**
White and Linen Colored Dress Skirts, large belts, from $1.50 to ........ **69c**
Skirts, regular belts, from $1.25 to ........ **59c**
Brilliantine Skirts, all sizes, **$1.98**
Best Slip-On Raincoats, black, gray and tan, best goods, value $4.00 ........ **$1.98**
Plain Lined Slip-On Raincoats, ladies', misses' and children's, from $2.50 to ........ **$1.49**
Pretty School Rubber Capes, plaid collars, for children, all ages, from $1.75 to ........ **89c**
500 "Ideal" Make House Dresses and Wrappers, gingham and percale, all sizes, value up to $1.50, each ........ **59c**
All Our $3.98 Dresses now **$1.98**
All Our $2.98 Dresses now **$1.69**
All Our $1.98 Dresses now **$1.39**
150 Dozen Ladies' Pretty Hamburg and Lace Trimmed Corset Covers with ribbon, always sold for 25c ........ **15c**
Ladies' Hemstitched Cotton Drawers, from 25c to ........ **15c**
Children's Cotton Drawers, from 19c to ........ **12½c**
Ladies' Cotton Night Robes, were 50c, each ........ **25c**
Ladies' Deep Hamburg Flounced Skirts, from 69c to ........ **49c**
Ladies' Deep Hamburg Flounced Skirts, from $1.00 to ........ **59c**
Ladies' Deep Hamburg Flounced Skirts, from $1.25 to ........ **69c**
**Children's Pretty White Dresses to Clean up Half Price.**
Children's Colored Dresses, clean-up sale ........ **19c**
Children's Beach Hats, each **4c**
Children's Pretty Straw Hats, from 50c to ........ **15c**
Children's Pretty Straw Hats, from 25c to ........ **7c**
Ladies' Shirt Waists, fine lawn, they get 55c ........ **25c**
Ladies' 69c and 75c Lawn Waists **39c**
Ladies' $1 and $1.50 Lawn Waists ........ **69c**
Ladies' Fine Chiffon Waists with pretty lace trimming, from $2.50 to ........ **98c**
Messaline Silk Waists, from $2.50 to ........ **$1.49**
Pretty Lingerie Waists, wide lace, embroideries and low neck, from $2.00 to ........ **98c**
Ladies' Pretty Checked and Spotted Muslin Aprons, from 25c to ........ **10c**
Pretty Tea Aprons, each ........ **5c**
Odd Lot Heavy Satin Ribbon, all colors, from 19c to, a yard **3c**
Ladies' Seersucker Petticoats, from 69c to, each ........ **39c**
Ladies' Best Seersucker Petticoats, from $1.00 to ........ **59c**
50 Dozen Ladies' Fine Lisle Vests from 19c to ........ **10c**
Fine Heatherbloom Petticoats, striped, to close, from $1.25 to ........ **50c**
Best Mercerized Petticoats made for ........ **50c**
Best 50c Corset ever shown, a regular $1.00 P. N. Corset, for **69c**
50 Dozen Ladies' 12 1-2c Hose, a pair ........ **9c**
50 Dozen Ladies' 10c Hose, a pair ........ **5c**
Everything Marked Down. This is Your Best Chance.
10 Dozen Bedroom Muslin Curtains, value 50c, a pair **25c**
Short Sash Curtains, from 19c to ........ **10c**
Odd Lot Soiled Lace Curtains, some sold for $3.00 ........ **49c**

## THE BIG TROPHY

### WAS COMPETED FOR AT WAKEFIELD TODAY

WAKEFIELD, Aug. 21.—The chief trophy of the eighth annual meeting of the New England Military Rifle association was competed for today when marksmen from army and navy, the United States marines and militia from New England and New Jersey shot for the Hayden All-America prize. The trophy was presented by Col. Charles Hayden, paymaster general of Massachusetts. It is to be competed for annually for ten years. At the end of the competition the bronze trophy will go to the team which has won it the greatest number of times. In case of a tie the team having the largest aggregate score will be declared the winner. The distances will be at 200, 600, 800 and 1000 yards.

## GREAT INCREASE

### IN THE TAX RETURN AT PASSAIC, NEW JERSEY

PASSAIC, N. J., Aug. 21.—The city commission, which went into office here a year ago has won a handsome profit for the city by practically permitting large property owners to tax themselves. Insisting that the values on the tax rolls in previous years had been too low the commission this year asked the mill owners to furnish inventories of their own property. In most cases the owners gave estimates greatly in advance of the figures at which their property had been previously assessed. One company voluntarily raised its assessment from $600,000 to $1,500,000. The net gain obtained by this method over the assessment figures of 1911 was $5,300,000.

JOHN M. FARRELL Real Estate and Personal Property Auctioneer

OFFICE, 162 MARKET ST., LOWELL, MASS.

**SATURDAY, AUG. 24, 1912, AT 3 P. M.**

I will sell at public auction two building lots of land of about 5000 square feet each, situated at the corner of Pleasant and Stone streets, Dracut, Mass., about five minutes' walk from the Yellow Meeting house so-called. The lots are level, with good soil, town water in the street, five minutes' walk to electric cars, and in a good location. Look them over. Make all inquiries of the auctioneer.